Our Cafe
growing more popular every
They say that the way to
man's heart is through his stom-
By that channel our cafe is
mainly reaching the hearts of
Los Angeles men and women.

Just Think!
$250,000
Worth Extra
Underpriced
Goods. Sales
in Every
Department
in the Store

Two Parts Complete—30 Pages. | Part I—Telegraph Sheet—16 Pages.

The Los Angeles Times

Twenty-Eighth Year | MAXIMUM TEMPERATURES: LOS ANGELES, 86; Boston, 54; New York, 52; Washington, 54; El Paso, 72; Cincinnati, 66; Chicago, 62; Kansas City, 64; St. Paul, 50; Jacksonville, 68.

PER ANNUM, $9.00 | Per Month, 75 Cents, or 2½ Cents a Copy. | WEDNESDAY MORNING, OCTOBER 27, 1909. | On All News Stands, Trains and Streets. | 5 CENTS.

THE WEATHER.
BRIEF REPORT.

FORECAST—For Los Angeles and vicinity: Cloudy; cooler; light south wind. For San Francisco and vicinity: Cloudy; cooler, with fog in the morning and at night; brisk west wind.

Sunrise, 6:08; sunset, 5:06; moon sets early in evening.

YESTERDAY—Maximum temperature, 86 deg.; minimum, 61 deg. Wind 5 a.m., northeast; velocity, 10 miles; 5 p.m., west; velocity, 8 miles. At 5 o'clock the temperature was 54 deg.; 8 p.m., 58 deg.

TODAY—At 2 a.m. the temperature was 53 deg.; foggy.

[The complete weather report, including comparative temperatures, will be found on page 13, Part II.]

The Times
Reading Matter Today..... 85 Cols.
Advertising Matter..... 125 Cols.

INDEX TO PARTS AND PAGES.

Part I.
Tammany Hopes Center in Gaynor.
All Japan Mourns for Ito.
Death Claims Gen. O. O. Howard.
Nicaragua Wars Upon Salvador.
Dry Farming Congress Meets.
News of the Pacific Slope States.
From Middle Western News.
Life's Seamy Side Exposed.
All the Latest Sporting News.
Shipping News: Port San Pedro.
Police Want Violent Acts Exposed.
City in Brief: Vital Record.

Part II.
To Drag Harbor for Deputy.
Over Half Million Paid for Acres.
Police in Auto Catch Bandit.
Public Service: Official Doings.
Mines and Mining Interests.
The Editorial Page: Pen Points.
Music and Dramatic Columns.
Woman's Page: Events in Society.
Betting "Color" for Bankers' Play.
Officials' Duty in De Lara Case.
New Sensation in Carlson Case.
News of Los Angeles County.
"South of the Tehachepi."
Market Reports: Financial.
News of the Local Railways.

POINTS OF THE NEWS
IN THIS ISSUE.

[Story of the disappearance of Deputy Dennis deepened by finding hook and keys on a wharf at San Pedro; exchange shows no record of distance call to wife.

Bandits try to escape on horseback; one of them is captured by a boy in an automobile and confesses burglaries; the other one escapes across Mexico.

Bequest of $50,000 by the late Mrs. Phoebe Hearst to the Southwest Museum [illegible] construction in a few months.

Plans for the accomplishing [illegible] dollars paid for tract of 1,000 acres of ranches in Ojenga in the southwest part of the city, which will be improved and opened for a high-class residence district.

Report is current that there is a necessity for ordinances requiring all physicians in hospitals; private and public, to report cases of violence which they are called upon to attend.

Property lot facing on Olive opposite Central Park has been bought by the City Water Department and it is proposed to erect a four or five-story building on the site.

Forecast of United States Weather Bureau announcing that a cold wave accompanied by rain is due to arrive here tomorrow morning to-day and will be general over the entire State.

Pretty baby girl is born on a Southern Pacific train as it is on its way to this city and the tiny Miss is named "Pacific" in spite of its Russian parentage.

Death of Todd, one of the early settlers of Los Angeles county; dies at an advanced age, following an operation.

Republican Party, favoring Pasadena [illegible] liquor question, it its municipal election in Long Beach, nominates H. [illegible] Mayor.

Man with throat cut found nearly dead in Pasadena park.

Report of water situation about San Diego drives highly satisfactory condition.

Plans made to hold Christian prayer service on Japanese cruiser about to visit Los Angeles is asked of captain.

Violation of liquor law at Upland is costly.

Santa Ana man makes mistake about [illegible] his auto and machine plays [illegible] over him.

Rev. R. Crittenton, founder of many homes for women of the street, declared against abolition of "red district."

Battle for big oil company's rich [illegible] is in triumph for one faction.

Pacific Railroad Company holds [illegible] Eastern.

Gulf of Mexico encounters [illegible] extending from sky to [illegible] scientists unable to explain phenomenon.

Pasadena [illegible] suicide to get [illegible] to pay off mortgage and [illegible] family.

Los Angeles waterways bond issue proposition [illegible] President cause Uncle Joe [illegible] talk.

Receiver of Great Northern Railroad [illegible] Montana mountains forced to [illegible] on meat alone.

Suicide reported in Massachusetts town [illegible] to sell his effusions without a [illegible].

Taft in his address to Dry [illegible] preaches co-operation [illegible] and railway for the [illegible] of the West.

Gen. O. O. Howard, last of the great [illegible] during the Civil War, [illegible] home in Vermont of heart [illegible].

Aviators, pupils of Wilbur [illegible] of navigating the air, [illegible] flight without their in- [illegible].

Officials shocked at assassination of Ito, and discuss effect [illegible] diplomatic situation.

Ito's son arrives at Copenhagen [illegible] Dr. Cook's account of [illegible].

Chile declares war upon Salvador [illegible] Ito's son in Central America [illegible] expected.

Association of Great Britain [illegible] Russian winning fight for [illegible] allied forces of tradesmen [illegible] strip on wage earners [illegible].

Part II.
Many [illegible] lace [illegible] are on the [illegible] fabric. You [illegible] shouldn't miss [illegible].

[illegible] Trimmings, 35c
[illegible], braids, spangles, jets, [illegible]. A one-price group [illegible] cut for Tuesday.

[illegible] California.
[illegible] Party, favoring Pasadena [illegible] liquor question, it its municipal [illegible] in Long Beach, nominates H. [illegible] Mayor.

Man with throat cut found nearly [illegible] Pasadena park.

[illegible] of water situation about San [illegible] drives highly satisfactory condi-

[illegible] to hold Christian prayer ser- [illegible] Japanese cruiser about to visit [illegible] is asked of captain.

[illegible] violation of liquor law at Up- [illegible] costly.

[illegible] man makes mistake about [illegible] his auto and machine plays [illegible] over him.

Rev. R. Crittenton, founder of many homes for women of the street, declared against abolition of "red district."

[illegible] for big oil company's rich [illegible] is in triumph for one faction.

Pacific Railroad Company holds [illegible] Eastern.

Gulf of Mexico encounters [illegible] extending from sky to [illegible] scientists unable to explain phe-

[illegible] suicide to get [illegible] to pay off mortgage and [illegible] family.

[illegible] waterways bond issue pro- [illegible] President cause Uncle Joe [illegible] talk.

[illegible] of Great Northern Railroad [illegible] Montana mountains forced to [illegible] on meat alone.

[illegible] in Massachusetts town [illegible] to sell his effusions without a [illegible].

Taft in his address to Dry [illegible] preaches co-operation [illegible] and railway for the [illegible] of the West.

Gen. O. O. Howard, last of the great [illegible] during the Civil War, [illegible] home in Vermont of heart [illegible].

[illegible] pupils of Wilbur [illegible] of navigating the air, [illegible] flight without their in- [illegible].

[illegible] shocked at assas- [illegible] Ito, and discuss ef- [illegible] diplomatic situation.

[illegible] arrives at Copenha- [illegible] Dr. Cook's account of [illegible].

[illegible] war upon Salvador [illegible] Ito's son in Central Amer- [illegible] expected.

[illegible] Association of Great Bri- [illegible] Russian winning fight for [illegible] allied forces of tradesmen [illegible] strip on wage earners [illegible].

Part II.
[illegible] in recent wild fluctuations [illegible] street market is now [illegible] following on slowing [illegible] on money market.

[illegible] all the important [illegible] and the demand [illegible] from the selling interests [illegible].

One
Millinery
[illegible] as the order from [illegible] thoroughly, how [illegible] preciate after see- [illegible] apes that are in- [illegible] while the public can [illegible] ter than in a com-

[illegible] med Hats $6.50
[illegible] cy Feathers $1.00
[illegible] cy Feathers $1.95
[illegible] s Reduced

uslins
[illegible] A- AT $2.50
[illegible] de- handsomely trimmed [illegible] broidery. There are a good [illegible] this assortment of values [illegible]. High class at low prices.

w Cases
SPECIAL SHEER
D CASES
[illegible] as by 48 cases to- [illegible] sheets and cases to [illegible] They're unusually [illegible]

INCONSOLABLE.

NATION MOURNS.

Japan Grieves for Ito Dead.

Murdered Statesman on Mission of Peace When Slain.

Details of His Assassination to Reach Tokio Are Meager.

Shot Down as He Alighted from Special Train at Harbin.

[ASSOCIATED PRESS NIGHT REPORT.]

TOKIO, Oct. 26.—Hirobumi Ito, a prince of Japan, but the greatest commoner in the empire, who was assassinated by a Korean early today, had stood for two years between Korea and the degradation of immediate annexation, hoping to build up that country anew.

He was shot down as he alighted from a special train at Harbin, Manchuria, whither he went from Tokio in his capacity as President of the Privy Council, on a mission of peace.

Prior to his departure Prince Ito said to the Associated Press:

"I am going on my own initiative, with the approval of my Emperor, with the hope of securing a better understanding with China and of assuring the world that Japan's intentions in Manchuria are amicable to China and friendly to the commerce of all nations. When I return I hope to give positive evidence of this."

Undoubtedly Prince Ito intended to inaugurate and enforce a distinct policy in Manchuria, but the exact nature of this was not disclosed.

Marquis Katsura, the Premier and Minister of Finance, said concerning the assassination:

HIS POLICIES REMAIN.

"The death of Prince Ito will not change the policies of Japan. The pacific motives of Prince Ito ever will be maintained, and the traditions left by him always will be followed."

The entire nation is in mourning, the flags on the foreign embassies have been placed at half-mast, while all public and many private functions have been abandoned. The Japanese and foreign newspapers appear with black borders. Only the death of the Emperor could arouse similar demonstrations of sympathy.

Perhaps Prince Ito's death causes more universally sincere grief because he was idolized by the masses as the great counsellor of the Elder Statesmen, the creator of the Cabinet and the friend of the Emperor himself.

CROWN PRINCE WEEPS.

The boy Crown Prince of Korea is reported to have been inconsolable when the news of the assassination of his aged grand tutor was broken to him. For two years the Crown Prince had been a resident of Japan, and the frequent companion of Prince Ito, who formed an affection for him which was warmly reciprocated. The fact that he was assassinated by Koreans was especially shocking to the youth, who was well informed as to Prince Ito's plans regarding Korea.

The posthumous honors have not yet been announced, but it is certain that they will be the highest in the gift of the Emperor, and that the funeral will equal that of a prince of the blood. A warship will bear the body to Yokohama from Dairen, probably arriving a week hence. The grand chamberlain will accompany the body, with a naval and military guard of honor. No details of the funeral have been arranged.

The newspapers without exception editorially express horror at the act, pointing out that Prince Ito was the Koreans' best friend, even in the face of opposition at home. He looked for the regeneration of Korea, and endeavored to alleviate its condition.

FRIENDS ARE STUNNED.

Intimate friends of the murdered statesman are too stunned to discuss the situation, but they believe his death will have no immediate effect on the policy toward Korea, but that Prince Ito's wishes and hopes probably will influence the policies of Japan for many years to come.

It is said the Prince received three wounds.

When the Foreign Office received the news, it immediately notified the members of the Cabinet, many of whom hastened to the Foreign Office.

The Princess was notified at Oise, their country home, of the death of her husband. Their eldest son, Hirokuni Ito, is in London. A younger son, Bunkichi, is engaged to a daughter of Premier Katsura.

The Foreign Office is besieged by inquiries, these including all the diplomats accredited to Japan, among whom the Prince was popular.

ANNOUNCEMENT WITHHELD.

Up to 3 o'clock tonight the death of Prince Ito had not been officially announced, and it will not be until after the bestowal of posthumous honors.

Tonight the city is unusually quiet, the Japanese appearing to have been stunned by the tragedy.

The public generally knows little of the facts, and even the [illegible] The newspapers published extra editions, but gave very little information.

Late in the afternoon the foreign ambassadors and diplomats, with members of the cabinet, gathered at the foreign office. One of the first of the diplomats to reach the foreign office was American Ambassador O'Brien.

Ambassador O'Brien said to a representative of the Associated Press:

"I have always regarded Prince Ito as a very able man and of great influence in Japan for the last thirty years. Even among the highest individuals his influence has always been for peace and progress.

"I regard his loss at this juncture as particularly unfortunate."

Premier Katsuma and Field Marshal Yamagata were among the high officials who gathered in the reception room of the foreign office. Count Komura, the Foreign Secretary, said he was unable to express in words his sorrow over the tragedy.

CARRIES NEWS TO MIKADO.

Count Komura went to the palace late in the afternoon, and carried the ill tidings to the Emperor. The latter showed unusual emotion and immediately summoned the court chamberlains and others of the imperial household.

The Emperor dispatched a special messenger to Oise, charged with the duty of breaking the news to the Princess Ito.

Count Inouye, who was the oldest

(Continued on Second Page.)

MURDER WELL PLANNED.

COOL AS HE ADMITS SLAYING HIS SISTERS.

[ASSOCIATED PRESS NIGHT REPORT.]

KANSAS CITY (Mo.) Oct. 26.—James McMahon confessed today that he murdered his sisters, Miss Rose McMahon and Mrs. Alonzo Van Royen, and the latter's husband, Alonzo Van Royen, on a farm near Kansas City, Kan., last Tuesday. A long-standing family quarrel caused the tragedy. McMahon killed Van Royen in a wood, and later went to the Van Royen home and shot his sisters.

The quarrel between the Van Royens and McMahon is said to have started over the desire of the senior Mrs. McMahon to give part of her property to Van Royen.

Rose McMahon was friendly with the Van Royens. This caused McMahon to dislike her.

Fearing mob violence by a throng gathered about the County Jail, after the confession, the authorities tonight rushed the murderer and his brother, Patrick McMahon, and Patrick Lamb, a farm hand, who are held as witnesses in the case, to the Kansas State penitentiary at Lansing.

McMahon took sole responsibility and especially exonerated his brother, as he feared the officers would charge him with complicity. McMahon told a friend today where he had hidden the revolver with which he did the killing, and several articles he took out of the Van Royen home.

FINDS REVOLVER.

The Sheriff went to the designated place, and found the articles, and then decided to arrest James McMahon. As he was preparing to go after the man McMahon walked into his office and announced he was ready to help work on the case, as he has been doing each day since the tragedy.

Becker immediately arrested him and without telling of the evidence he had took McMahon to his home, where he also arrested Patrick McMahon and Lamb. Prosecutor Taggart and Sheriff Becker sweated James McMahon for two hours. Then McMahon collapsed and confessed all.

"Yes, I killed my two sisters and brother-in-law, and I was crazy when I did it," he shouted, rising out of his chair and pacing the room.

"It took me three months to plan and execute the crime. Day by day the picture of their dead bodies lying before me grew and, at last, two weeks ago, I saw it all. My plan was perfect.

HATED VICTIM.

"I bought a revolver in Kansas City, Mo. Going home I carefully waited until I knew my intended victims would be in the right position for me to kill them and get away. Tuesday Rose went to visit at Van Royens and Lon went to the woods. To make sure he was not at home, I went to the house and learned where he was. I found him and shot him in the head. He fell and I fired six shots into his back. I always hated him. I dragged his body across the creek and then prepared to finish the deed.

"For an hour I wandered about, planning. Then I walked into the house.

"My first shot probably killed Mrs. Van Royen as she sat on a chair. She screamed and fell. Rose started

(Continued on Fifth Page.)

COOL WAVE IS COMING.

Uncle Sam's Weather Bureau Predicts Rain on Pacific Coast.

[ASSOCIATED PRESS NIGHT REPORT.]

WASHINGTON, Oct. 26.—The Weather Bureau announced today that a disturbance, attended by general precipitation, will reach the Pacific Coast about Thursday, and rapidly extend across the continent to the Atlantic seaboard. A cool wave will overspread the Pacific States by the close of the week, and thence across the continent.

GETS IN THE GAME.

SALVADOR IN FIGHT.

Nicaragua at War on Neighbor.

Zelaya's Action Threatens to Swamp Central America in Hostilities.

Guatemala and Honduras Will Become Involved Within Week.

Americans Greatly Alarmed, as They Fear for Safety of Interests.

[BY DIRECT WIRE TO THE TIMES.]

COLON (By Wireless from Bluefields) Oct. 26.—[Exclusive Dispatch.] With a declaration of war against Salvador by President Zelaya, which involves Nicaragua in hostilities outside her borders, along with an internal war that threatens to swamp the Nicaraguan government, Central America seems on the eve of a general fight. It is regarded as certain that within a week Guatemala and Honduras will become involved.

Official advices were received here today from Corinto announcing that President Zelaya has opened hostilities against Salvador by sending a force of Nicaraguan troops across the border under command of Gen. Alfaro.

Nicaraguan warships transported Alfaro and his force to a point in Salvador, where they landed and started for the interior. A number of Salvadorean refugees accompanied Alfaro, who expects to gain recruits from the natives as he proceeds toward the capital of the republic.

Costa Rica has so far held aloof from Zelaya.

Honduras, it is also believed, will be drawn into the conflict.

Americans are greatly alarmed and fear their interests will suffer.

FRIGHTFUL!

FLOODS TAKE A HEAVY TOLL.

DAMAGE IN TABASCO AMOUNTS TO MILLIONS.

Five Hundred Families Are Homeless in Atasta Alone and in Other Towns and Cities Suffering Is Fully as Great—Thousands of Folk Are Hungry.

[ASSOCIATED PRESS NIGHT REPORT.]

MEXICO CITY, Oct. 26.—At least two lives lost and damage of 5,000,000 pesos to crops, grain and fine hardwoods, resulted from yesterday's cloudburst in the State of Tabasco, according to information received tonight.

Five hundred families are homeless in Atasta alone. Other cities and towns inundated are Huinaguillo, Tenosique, Jalapa, Tlacotalpm, Tlapa, Santa Rosa and a number of smaller villages along the Mescalapa River.

The towns of Balacan, Carmen, Palizada and Santa Rita, in the valley of the Usumacinta River are badly damaged.

A total of 32½ inches of water has fallen in the State in three weeks. A large part of the lower section of San Juan Bautista is under water. The barrio of Santa Cruz has been totally desolated and the water is three and four feet deep in many houses.

Temporary lodging houses have been fitted up by the authorities of San Juan Bautista, and more than 1000 people are being fed and lodged at public expense. In Santa Rosa, streets, parks and gardens are under three feet of water. The people were driven to the roofs.

POETRY NO EXCEPTION.

"Poet" Arrested for Trying to Sell Literary Wares Without a License.

[BY DIRECT WIRE TO THE TIMES.]

EVERETT (Mass.) Oct. 26.—[Exclusive Dispatch.] Poets, near-poets and just plain but more numerous would-be poets would do well to keep outside the limits of this city, while peddling the offspring of their muse.

Arthur A. Belyea of Boston, a "poem" writer by election as well as occupation, had this idea imprinted upon him when he was haled to the police station by an officer, minus literary tastes, charged with peddling without a license. Poet Belyea was making a house to house canvass with his literary wares, when the officer held him up. He was informed that he had to get a license from the Board of Health for selling the "poem" just the same as if he was peddling fish.

LAST OF GREAT GENERALS OF THE CIVIL WAR.

Gen. O. O. Howard,
noted soldier, who died yesterday at Burlington, Vt., after long and distinguished career.

AT PEACE.

LAST OF GREAT UNION COMMANDERS IS DEAD.

Gen. O. O. Howard Dies of Heart Trouble at Vermont Home—Hero of Many Battles in the Civil and Indian Wars.

[ASSOCIATED PRESS NIGHT REPORT.]

BURLINGTON (Vt.) Oct. 26.—Gen. Oliver O. Howard, last of the Union commanders of the Civil War, died at his home here tonight, of heart disease. He was 79 years of age.

Last week Gen. Howard was in Ontario delivering his lecture on "Abraham Lincoln." His last public appearance was at London, Saturday night.

On Monday he returned to his home here and, apparently was in his usual good health. Tonight he was attacked by heart trouble, and was dead when a physician reached the house.

Including Gen. Howard's services in the Indian wars, he probably was in more engagements than any other officer in the United States army.

DISTINGUISHED CAREER.

[ASSOCIATED PRESS NIGHT REPORT.]

WASHINGTON, Oct. 26.—Gen. Howard entered the West Point Military Academy September 1, 1850, and four years later, July 1, 1854, was brevetted second lieutenant. On February 23, 1855, he was made a second lieutenant and later lieutenant. On June 4, 1861, Lieut. Howard organized the Third Maine Infantry. On September 3, the same year, he was made brigadier-general of volunteers, and November 29, 1862, was promoted to major-general of volunteers.

On December 21, 1864, he was appointed to the rank of brigadier-general of the regular service and on January 1, 1869, was honorably mustered out of the volunteer service. Gen. Howard was made major-general in the regular army in 1886 and on November 8, 1894, he reached the retired list. He was brevetted major-general of the regular army March 13, 1865, for gallantry at the battle of Fair Church and during the campaign against Atlanta. Gen. Howard was one of the few persons to whom the thanks of Congress were ever extended.

On January 28, 1864, a joint resolution was passed declaring "The gratitude of the American people and the thanks of their representatives in Congress are due to Maj.-Gen. Howard and the officers and soldiers of the Army of the Potomac for the skill and heroic valor by which they at Gettysburg defeated and drove back, broken and dispirited, beyond the Rappahannock, the veteran army of the rebellion."

He was awarded a medal of honor in 1863 for distinguished bravery at the battle of Fair Oaks, June 1, 1862, where he was twice seriously wounded in the right arm, necessitating its amputation.

He was instructor and assistant professor in mathematics at West Point from 1857 to 1861. He commanded a brigade at Bull Run, July 21, 1861, and participated in many battles.

Gen. Howard was largely instrumental in establishing in Washington Howard University, which was named in his honor, and he was its president from 1869 to 1873. He was commis-

Continued on fourth page.)

HELMSMAN'S ERROR.

SCORE ARE DROWNED AS SHIP HITS REEF.

[ASSOCIATED PRESS NIGHT REPORT.]

EASTPORT (Me.) Oct. 26.—Twenty lives and perhaps more were lost today in the destruction, on a shoal off Seal Cove, of the steamer Hestia, bound from Glasgow for St. John and Baltimore.

Four of the victims, young Scotch boys, were passengers, and the others were members of the crew. Capt. Newman and twenty or more of the crew were last seen in a ship's boat which was being tossed on the stormy sea.

Of the forty persons who were aboard the steamer when she piled up on the shoal early today, only six are positively known to have been saved. They were forced to cling to the wreck, shifting their precarious positions as the steamer was tossed by the seas. It was not until 3 o'clock that life savers were able to man their boats and reach the stranded vessel.

Those known to be saved are:

Third Mate Stewart, Second Engineer Morgan, and Seamen Keefe, McKenzie, Smith and McVicar.

A northeasterly gale is believed to have been responsible for the Hestia's fate, although it is supposed that a mistake of the man at the wheel in believing he had picked up Gannel Rock light, while really discerning the gleams of a lighthouse on Machias Seal Islands, several miles southwest, carried the ship many miles out of her course.

The sailors of the middle watch had been out of their bunks an hour, and all others except the navigating officer were stowed in bunks or hammocks when the crash came, an hour after midnight.

In the belief that he was leaving Grand Island on the port tack and following the usual course to St. John, the navigating officer sought the distinguishing marks of that route. But they were not to be seen. Instead, the steamer was heading for Seal Cove, between Gannel Rock and Machias Seal Island, over seas which barely covered a treacherous bottom of shoals. It

(Continued on Fourth Page.)

SURPRISE COMING.

TIGER UP IN AIR.

Only Hope of Victory Is Defeat.

Tammany Feels Certain of Electing Gaynor and Is Glum.

Realizes It Has no Chance of Landing Officials to Handle Funds.

Hearst May Get Half as Many Votes as He Did Four Years Ago.

[BY DIRECT WIRE TO THE TIMES.]

NEW YORK, Oct. 26.—[Exclusive Dispatch.] Betting on the election was more brisk today than at any time since the campaign began. The following odds prevailed:

That Gaynor is elected—2½ and 2 to 1.

That Bannard has more votes than Hearst—even money.

That Gaynor has 25,000 plurality—even money.

That Gaynor carries Brooklyn by 10,000—even money.

Pick the mayoralty race one, two, three—3 to 5.

NEW YORK, Oct. 26.—[Exclusive Dispatch.] A whirlwind finish and a surprise all around. That is the outlook for New York's mayoralty campaign.

Everyone is as much in the dark as everyone else concerning the possible result. Tammany Hall is working as hard as it ever did in its efforts to [illegible] ticket also the nominee for comptroller and president, etc. It feels pretty certain of electing Judge Gaynor, but it is certain of nothing else. And the unpleasant feature of it is to the Tammany men that even if by exerting all its energy it elects Gaynor, it will have in the Mayor's office a man who can be counted on to deliver no patronage or favors.

Since he stepped forward as a nominee, Judge Gaynor has been assailed and attacked from all sides. He expected to find nothing but blue skies, and he has had nothing but thunder. From every quarter assaults have been made upon him and there seems to be little doubt in the estimation of unbiased onlookers that he has lost ground. He has made scant replies to his critics, declaring that he prefers to rest on his record. The big guns of the opposition have been trained steadily upon him.

SAME OLD MOSES.

Gaynor poses as the champion of the downtrodden and friendless, and Hearst is hailing himself as he did four years ago, as the Moses to lead the city's millions out of the wilderness. Meanwhile Bannard, the Republican nominee is campaigning like a veteran and promises to give the city a business-like administration. The Republican managers say they expect him to win. Secretly, they have little hope of it, but they do believe they will elect all the other nominees on the Republican-Fusion tickets.

Twice the Republican nominee, four years ago polled 137,000 votes. The normal Republican vote is about 175,000. Bannard, in the estimation of some of the prophets, will get about 175,000, with Hearst trailing along with something like 150,000. As there will be approximately 600,000 votes cast, this would give Gaynor a total vote of 325,000, or 150,000 plurality over Bannard. But it would probably mean the defeat of the Democratic nominee for comptroller and president of the Board of Aldermen, and probably two of the five borough presidents.

There are all kinds of speculation and guessing, but it is agreed by all that there are so many cross-currents this year that no one can predict with accuracy. No one can tell how much Hearst will pull away from Gaynor, and no one can tell how many conservative Democrats, regarding both Hearst and Gaynor as radicals, will vote for Bannard.

VITUPERATION A FINE ART.

Polls have been taken in various parts of the city by all parties, and they all seem to indicate that Hearst will get something like 50 per cent. of the vote he got four years ago. Then he received 224,000 votes or about 3400 fewer than Mayor McClellan.

Up to date the campaign has been in a class by itself for vituperation. Mud slinging has been reduced to a fine art, and it is said by those with their ears to the ground that the real mud slinging has not yet started. The real flings are being held for the last three or four days of the campaign. Meantime, New York is looking on without any great show of interest. It is easier to find a man who doesn't know who the nominees are than to find one who does, and no one except those always interested in political machines seem to have any keen interest in the election which is but a week off.

TAMMANY SPURNS HEARST.

REFUSES REQUEST FOR AID

[ASSOCIATED PRESS NIGHT REPORT.]

NEW YORK, Oct. 26.—William J. Gaynor, Democratic nominee for

(Continued on Fourteenth Page.)

All World Awaiting Result of Ito's Murder.

THE ASSASSINATION.

PRINCE ITO MURDERED AS HE STEPS FROM TRAIN.

[ASSOCIATED PRESS NIGHT REPORT.]

HARBIN, Oct. 26.—Prince Hirobumi Ito was assassinated at the Tsaitsagan Railway station here today, at the moment the Japanese diplomat was acknowledging the noisy welcome that greeted him as he stepped down from the coach that he had occupied in the railroad train.

Smiling and bowing, he turned to make his way toward the Russian Finance Minister, M. Kokovsoff, who was awaiting him on the station platform a few paces distant.

Suddenly a half-dozen revolver shots, fired in quick succession, were heard, followed by the cries of those standing near the Prince, who had either been wounded or imagined themselves to be.

At the second report Prince Ito staggered and fell. It was found subsequently that he had received three bullets, two of which entered the abdomen. Prince Ito did not recover consciousness, and died twenty minutes later.

The fusillade of shots threw the crowd into a panic, and it was some time before it could be determined who, besides the Prince, had suffered.

OTHERS IN PARTY HIT.

When the excitement had somewhat subsided, it was found that three other members of the party on the platform had been wounded.

Prince Ito's private secretary received a bullet, as did Japanese Consul-General Kawakan and General Manager Tanaka of the South Manchurian Railroad, who had moved closer to the Prince when the firing was begun.

It is believed that these three are not mortally wounded.

The perpetrator of the outrage was not hard to locate, as he stood defiantly in the crowd, revolver in hand. He proved to be a Korean, who, with two companions of the same nationality, boasted of a conspiracy to take the life of the former Resident-General of Korea, in revenge for the alleged tyranny of the Prince over Koreans.

As the police pounced upon the three Koreans, the one who had done the shooting exclaimed, dramatically:

"I came to Harbin for the sole purpose of assassinating Prince Ito, to avenge my country."

GRUDGE PERSONAL.

None of the Koreans attempted to escape. The assassin, while claiming to have been inspired by a patriotic motive and to believe that Japanese wrongs to Koreans justified his act, admitted under examination that he had a personal grudge against the Japanese statesman, who, while Resident-General in Korea, had caused the execution of several of the murderer's friends.

It had been supposed the protection for the Prince was adequate, but the police stated later they were unable to distinguish the Koreans among the many Japanese who had been admitted to the railway station to welcome the Prince.

The Russian police stated that Japanese Consul-General Kawakan had requested them to permit entrance to the station of all Japanese who sought admission. A great crowd gathered, among them being the three Koreans, whose nationality passed undetected.

The body of Prince Ito was made ready for removal home, and placed upon a train. The casket was covered with flowers, and in other ways the sorrow of the officials and the public was manifested.

TO MEET RUSSIAN ENVOY.

Prince Ito had come to Harbin to meet M. Kovsoff, the Russian Minister of Finance, for what was believed to be an important conference. The conference was suggested by Prince Ito, in his capacity as president of the privy council of Japan. The subjects to be discussed were not definitely known to the public, but were supposed to concern affairs of administration in Manchuria. Kovsoff had declined an invitation to visit Japan for such a conference, and Harbin was agreed upon as a meeting place.

In accepting the invitation, the Russian Minister said political questions must be barred, as he was competent only to discuss financial and technical subjects, those concerning the status of the Manchurian railroad.

The conference had been widely announced in advance, and it was generally known when the diplomats would reach Harbin.

ORGANIZED PLOT.

The assassination of Prince Ito appears to have been the outcome of an organized plot. The local authorities, who, expecting the arrival of Prince Ito, were on the lookout for suspicious characters, arrested three Koreans yesterday who were at the station and were found to be armed with revolvers.

However, the task of guarding the Prince was rendered difficult by reason of Japanese Consul-General Kawakan's request that the railroad officials permit all Japanese to enter the railroad station to greet the Prince. The police point out that it was quite impossible to distinguish Koreans from Japanese by their appearance.

Had the assassin delayed shooting for a moment, the foreign consuls would have been in much danger, as Ito was approaching them, and they would have been directly in the line of fire.

The Russian Ambassador to Peking is accompanying the body to Kwan Ching Tsu.

All along the railroad line honors are being shown the dead statesman. Minister Kokovsoff has telegraphed his condolences to the Japanese government.

RUSSIA'S RELATIONS REMAIN AS BEFORE.

[ASSOCIATED PRESS NIGHT REPORT.]

ST. PETERSBURG, Oct. 26.—The murder of Prince Ito cannot possibly affect the relations of Russia and Japan, according to the view held in official circles, since it is considered self-evident here that the tragedy was the outcome of the conditions existing between Japan and Korea.

The Russo-Japanese relations are on an excellent footing, despite the occasionally revived reports that Japan is preparing for another war with Russia.

This report, Ambassador Molono, during a recent visit to the Foreign Office, characterized as groundless and a malicious invention of the newspapers.

The visit of Prince Ito to Russia just before the Russo-Japanese War, when he tried to arrange an agreement between the two countries, is recalled, and it is also pointed out that his policy since the signing of the treaty of Portsmouth has always been consistent with the spirit shown during his visit to Russia.

The assassination caused sincere grief in government circles, not only because it occurred while the Prince was a guest of Russia, but because of his personality. A satisfactory settlement of several open questions concerning the Russo-Japanese railroad policy in Manchuria had been expected at the Harbin conference.

Acting Foreign Minister Sasnoff, immediately upon receipt of the news, telegraphed the Russian Ambassador at Tokio to present to the Japanese government the condolences of Russia and he himself called at the Japanese Embassy.

It is probable that Emperor Nicholas, now en route home from Italy, will wire his condolences direct to Tokio.

The haste with which the body of the murdered statesman was removed south has caused some comment, barely two hours elapsing between the time of death and the time the body was placed on the train.

WASHINGTON GRIEVES FOR DEAD STATESMAN.

[ASSOCIATED PRESS NIGHT REPORT.]

WASHINGTON, Oct. 26.—The State Department late today, received a telegram from Mr. Paddock, the American Consul in charge at Harbin, Manchuria, announcing the assassination of Prince Ito, president of the Privy Council in Japan.

This is the first authoritative statement at first hand of the death of the Prince, received by this government. The department likely will send a message on behalf of the President and the Secretary of State, expressing great regret.

Gen. Clarence R. Edwards, chief of the Bureau of Insular Affairs of the War Department, said of Prince Ito:

"I well recall Prince Ito on both of the recent visits to Japan of President Taft. When the Congressional party accompanied Secretary Taft to the Philippines in 1905, we all saw much of Prince Ito. He took the greatest fancy to the President, and was with him every day at the continuous celebration during the week's stay at Shiba palace.

SANG HIS OWN VERSES.

"On the occasion of Count Terouchi's luncheon to Mr. Taft at the arsenal grounds, Prince Ito was called upon to make an address of welcome. He arose, walked back and forth along the side of the table and sang a song of four or five stanzas, the words of which were from a poem that he himself had composed the day before, in honor of President Taft and his visitors.

"This unbending of dignity created the greatest surprise among Japanese hosts.

"When we left the Tokio station and our party cheered with three ban zais, the large crowd of distinguished Japanese statesmen that came to bid us good-by, Prince Ito led the return cheering in three hurrahs and a tiger. Prince Ito and Mr. Taft held many conferences, and became fast friends.

"On the last visit of President Taft to Japan, Prince Ito was absent in Korea, but he sent the late Durham Stevens, assassinated in San Francisco by a Korean last year, and his aide-de-camp on a special visit to President Taft in Tokio to express his welcome and great regret that he could not be present at that time."

MOURNFUL INCIDENT.

The death of Prince Ito recalls an incident of the second peace conference at The Hague in 1907. Two Koreans had arrived there in the hope that they would be recognized as representing their country. High officials from nearly every civilized nation were present, and it had been the strong hope of those two lone Koreans that they might be given a place among the others and their earnest appeals for recognition aroused the sympathy with all whom they came in contact.

They first appealed to the Americans and then to the English, and from one delegation to another they went urging that their country be recognized as still an independent nation, but, while nearly all the delegates personally would gladly have admitted them to seats in the conference, they could do nothing. When there was no longer any hope, one of the two sickened and died, and, save for his companion, there was no one willing to risk criticism by attending his body to the train on which he was taken to his native land.

WASHINGTON SHOCKED.

Official Washington was shocked at the news of the assassination. The Japanese embassy here was plunged into mourning by the tidings. Officials of the State Department expressed their great sorrow for the taking off of so distinguished a personage, as they looked upon Prince Ito as one of the foremost of the world's statesmen.

Despite a denial from Tokio that Prince Ito's tour was political, it has been made apparent that he was entrusted with several most important missions by the Mikado, the foremost being an attempt to forestall the protest of America and the other powers by effecting a more complete understanding with China.

Prince Ito played an important part in the framing of the recent treaty between Japan and China, relating to railroad construction in Manchuria. The treaty was concluded August 31, and had been considered by many diplomats a violation of the treaty of peace concluded between Japan and Russia after the war. In the face of her Portsmouth pledge, not to obstruct measures that China might take for the development of commerce and industry in Manchuria, Japan forced a specific pledge from China not to build a railroad from Hsin Min Tun northward without Japan's consent.

CONTROL SECURED.

Another significant provision is that, should China build the Kirin railroad east, she must borrow half the required capital from Japan, thus insuring Japanese control of an important branch from Japan's line toward Vladivostok. China was compelled to transfer the Taishia Chao-New Chwang line to Japan.

Japan also refused to discuss the absorption of sovereignty along the South Manchurian railroad, which is far greater than ever charged against Russia. Her attitude was in glaring contrast with Russia's recognition of China's sovereign right in the recent Harbin agreement.

Mr. Matsui is acting as charge de affairs of the Japanese embassy in this capitol, pending the arrival here of the new ambassador now en route to Washington. The charge received his first news of the assassination of the Prince through the press.

Mr. Matsui was insistent in his declaration that Prince Ito was not in Manchuria on any official mission. He pointed to the fact that the Prince's severance of his relations with the active administration of affairs in Japan dated from his retirement from the office of Japanese Resident-General of Korea, about a year ago.

CAPACITY ADVISORY.

The position he held at the time of his death was rather an honorary one, for the Privy Council of which Prince Ito was president was a body without administrative functions. It is purely advisory, and is called together by the Emperor at irregular intervals when he feels in need of advice from the several statesmen who make up the council.

Ito was a man fond of original investigations; he always desired to learn at first hand the conditions he was obliged to meet.

In the opinion of the embassy here, that was the reason for his presence in Manchuria when he met his death. Of course, he would seize upon the opportunity to meet and confer with such a man of affairs as M. Kokovsoff, the Russian Minister of Finance, who happened to be in Harbin; but the embassy is firmly convinced that there was in the visit nothing in the nature of a formal appointment between the two men.

There is said to be a striking resemblance between Japan's claims to superior influence in Southern Manchuria, and those of Russia to a dominant position in Northern Manchuria, and this community of interest may have had important results had the meeting between Prince Ito and Minister of Finance Kokovsoff, not been prevented by the assassination.

Acting Secretary of State Huntington Wilson, upon reaching the department today, issued a statement upon the death of Prince Ito, as follows:

OFFICIAL TRIBUTE.

"The news of the assassination of Prince Ito is a great shock. He had lately relinquished his onerous duties as Resident-General in Korea, a post of the greatest difficulty, which he had filled with masterful skill, in spite of his advanced years with tact and fairness to foreign missionary and business interests in Korea, among which Americans predominate above all others excepting the Japanese.

"To describe the career of Prince Ito from the time he left Japan as a boy for England, sailing before the mast, to the time when he retired from his recent post in Korea, would be to recount the whole history of modern Japan.

"His career throughout has been marked with a breadth of view and frankness of expression which make him justly regarded as one of the greatest statesmen in the world."

Mr. Wilson had a close personal friendship with Prince Ito, and in speaking of him today said that one in conversing with the Prince felt very strongly the world breadth of his point of view, and his constant realization that the great interests of the West in the Far East evidently made the policies and opinions of western countries an important factor in any profound study of problems in that part of the world.

The officials were quick to draw a parallel between the killing of Ito, and the assassination in San Francisco about a year and a half ago of Durham Stevens, who had been Prince Ito's right-hand man in the reorganization of the Korean government, following the Russo-Japanese war.

CASES SIMILAR.

Mr. Stevens had been a very active agent in carrying out Prince Ito's plans for the restoration of peace and order in Korea, and the regeneration of the dynasty, thereby incurring the hatred of a considerable element in Korea, which was attached to the old order of things. It was known that the lives of both Prince Ito and Durham Stevens were in constant jeopardy and every precaution was taken by the Japanese officers to protect them.

It is a curious coincidence that so long as the two remained in Korea, the very center of the disturbance, their lives were spared, but this was doubtless owing to the remarkable effective protective measures taken to safeguard their persons.

It remained for each of these men to meet his death after he had concluded his work in Korea, and apparently had returned to ways of peace and safety.

Stevens had been granted a liberal pension by the Japanese government, and had returned to America to rejoin his family, only to fall before the bullet of a vengeful Korean, just as he crossed the portals of his own land.

So Ito, after winding up his career in Korea and having devoted the remainder of his life to quiet investigation and the pursuit of ease, was shot down in Manchuria by a Korean, when it was supposed he was no longer an object of their resentment.

A very probable result of this last assassination will be an indefinite postponement of the negotiations regarding the railroad conditions in Manchuria, which have so actively engaged the attention of the great powers since August 31, the date of the signature of the treaty between China and Japan.

PRESIDENT MOURNS ITO.

[ASSOCIATED PRESS NIGHT REPORT.]

HICKMAN (Ky.) Oct. 26.—President Taft while here today received through newspaper sources the bare announcement of the assassination of Prince Ito at Harbin. In the absence of any definite information he made no comment other than to express deep sorrow and concern over the loss of a friend. He had known Prince Ito well.

PROMINENT VICTIMS OF ASSASSINS IN TEN YEARS.

WILLIAM GOEBEL, Democratic claimant to the Governorship of Kentucky, shot by a person unknown, Tuesday, January 30, 1900, while on his way to the State Capitol in Frankfort, Ky.

Humbert, King of Italy, shot to death July 29, 1900, at Monza, Italy, by Angelo Bresci.

William McKinley, President of the United States, shot at Buffalo, N. Y., September 6, 1901, by Leon Czolgosz, an anarchist.

King Alexander and Queen Draga of Servia, assassinated by revolutionists, June 10, 1903.

General Bobrikoff, Governor of Finland, assassinated by revolutionists, June 17, 1904.

Viotsheskoff Constantinovitch Von Plehve, Russian Minister of the Interior, assassinated July 28, 1904, by revolutionists.

Grand Duke Sergius of Russia, assassinated February 17, 1905, by revolutionists.

Soisalon Soininen, Procarator-General of Finland, shot February 6, 1905, by a revolutionist.

King Carlos and Crown Prince Luiz Philippe of Portugal, shot by three assassins while driving through the streets of Lisbon, February 1, 1908.

Prince Hirobumi Ito of Japan, assassinated at Harbin, Manchuria, by a Korean, October 26, 1909.

JAPAN MOURNS ITO.

(Continued From First Page.)

and the closest friend Prince Ito had, remained in Count Komura's room throughout the afternoon awaiting further information from Harbin.

GERMANY PAYS HER TRIBUTE TO ITO.

[ASSOCIATED PRESS NIGHT REPORT.]

BERLIN, Oct. 26.—The government, through the Nord Deutsche Allegemeine Zeitung, expresses the "deepest regret at the violent death of Prince Ito," and after alluding to the Prince as the most important of contemporary Japanese statesmen, adds:

"His exceptional personality and his political achievements have excited among us much admiration. In Japanese history, his place will be as one of those who have done exalted service, as one who guided Japan toward modern institutions, and who constructed the road for further progress.

"We express to the government at Tokio and to the Japanese people our cordial sympathy for the loss of this great patriot and statesman."

FOUNDER OF MODERN JAPAN, THINKS FRANCE.

[ASSOCIATED PRESS NIGHT REPORT.]

PARIS, Oct. 26.—In France Prince Ito was regarded as Japan's most able statesman. M. Pichon, Minister of Foreign Affairs, who knew him at Peking, in 1898, describes the Prince's remarkable mental capacity and wonderful foresight. He says Ito was truly the founder of modern Japan.

The newspapers take a similar view, believing that in the brain of this Japanese statesmen was conceived the policy of extending Japanese influence in the mainland—a policy inaugurated with the Japanese-Chinese War and pursued steadily since through the alliance with Great Britain.

The newspapers, however, are not inclined to think that the removal of Ito will in any way modify the adopted policy of Japan.

KING'S MESSAGE EXPRESSES SORROW.

[ASSOCIATED PRESS NIGHT REPORT.]

ROME, Oct. 26.—The assassination of Prince Ito has caused a profound impression here. King Victor Emmanuel immediately sent a message expressing his deepest sympathy, Prince Ito since 1902 having worn the collar of the Order of the Annunciation, the supreme Italian order, whose members rank as cousins of the King.

SEOUL SORROWS FOR SLAIN STATESMAN.

[ASSOCIATED PRESS NIGHT REPORT.]

SEOUL, Oct. 26.—The news of the assassination of Prince Ito has caused genuine sorrow here, as all classes and nationalities in Seoul regarded the Prince as a real benefactor of Korea.

An investigation is now proceeding to discover the connections of the assassin. The indignation of the foreigners and Japanese here, as well as of the leading Koreans, is pronounced.

A party will leave here tomorrow for Darien to pay homage to the dead statesman. It includes M. Nabeshima, director of the Foreign Department of the Korean Residency, special envoys from the Emperor, and former Emperor, and representatives of the Cabinet.

PRINCE ITO'S SON TOLD OF MURDER.

[ASSOCIATED PRESS NIGHT REPORT.]

GENOA, Oct. 26.—Prince Ito's son, Hirokuni, arrived here tonight from London. He was met by the Japanese Consul, who informed him of his father's death. The youth controlled himself by great effort, and showed little of the grief he evidently suffered.

LONDON NOT SURPRISED BY ITO'S ASSASSINATION.

[ASSOCIATED PRESS NIGHT REPORT.]

LONDON, Oct. 26.—The assassination of Prince Ito, who was regarded here, as elsewhere in Europe, as the maker of modern Japan, though everywhere deplored, is not regarded in official and diplomatic circles as surprising, in view of the embittered resentment of the Koreans over the Japanese occupation of their home land.

The Japanese Embassy here, in common with other official centers, received its first intelligence of the assassination through the Associated Press dispatches from Tokio.

The outrage is regarded here as wholly political, although this single act of revenge is not thought likely to have any great effect upon the political situation, either in Korea or Japan.

At the Foreign Office the view was expressed that though the death of Prince Ito was a sad blow to Japan, there was no reason to fear ill effects immediately, so far as the country's external relations were concerned.

JAPANESE BARON WEEPS FOR PRINCE.

[ASSOCIATED PRESS NIGHT REPORT.]

WORCESTER (Mass.) Oct. 26.—With words of appreciation of the policies and political accomplishments of Prince Ito, the honorary Japanese commercial commissioners, who arrived in this city from Boston early today, learned of the assassination of the Japanese statesman.

Baron Shibusawa, the head of the commission, was nearly prostrated for a time and wept.

The members of the party were unanimously in praise of Prince Ito's leadership in what they called the "New Japan."

"The news of the assassination of Prince Ito is so sudden that I hesitate to believe it," said Baron Shibusawa. "Our country could sustain no greater loss than the death of this distinguished citizen.

"Personally, Prince Ito was a liberal and philanthropic man. He was liked by all people with whom he came in contact. Being the foremost maker of the new Japan, in the fifty years of his political life he was often exposed to the danger of assassination.

"His political activities were manifold. Among them the most conspicuous was his institution of the new constitution. It was the Emperor who gave the constitution, which was the most conspicuous change in the policy of Japan, and this was greatly due to Prince Ito's foresight.

"Prince Ito's policy regarding Korea was to guide the Emperor and people of Korea in such a way that they would have more confidence in Japan, and would not risk their own destiny by rushing to any extremity.

"For his Korean policy, the Prince was very much criticised in our country, especially for his leniency in treating with Korean affairs, but the Emperor believed Prince Ito's policy to be the best for both Japan and Korea.

"Every one was delighted with the Prince's personal charm, but all admired especially his devotion to the Emperor.

"It would have been a satisfaction to the Prince himself to give up his life for His Majesty and for his country. I, as well as the rest of my countrymen, feel the loss greatly."

LANDS ON OIL OCTOPUS.

AUSTIN (Tex.) Oct. 26.—The Standard Oil Company of Indiana was today fined $65,000 in the District Court, here, for violation of the Texas anti-trust law.

The Security Oil Company, and the Navarro Refining Company confessed today to having entered into a combination in violation of the Texas anti-trust laws and judgments amounting to about $175,000 were entered against the companies by Judge Calhoun.

Forfeitures of charters, permits and ousters from the State will be prepared by the court at once.

MUM.

MRS. ASTORS ATTORNEY'S MUTE ON DETAILS OF SUIT.

[BY DIRECT WIRE TO THE TIMES.]

NEW YORK, Oct. 26.—[Exclusive Dispatch.] Attorney Charles H. Young, the referee appointed in the suit of Mrs. John Jacob Astor, the wealthy society leader, who is seeking a legal separation from her famous husband, has for the last week been preparing to take evidence, and will begin this work immediately. It is expected he will complete the task, and report back to the court within a month.

Referee Young went to Albany today, and is expected back at his home in New Rochelle tomorrow. Mr. Young had been quite ill, and went to his office on Monday for the first time in several weeks. Complete silence is being maintained by the lawyers in the case.

Lewis Cass Ledyard, counsel for Mr. Astor, declined to see representatives of the press. John H. Cadwallader, representing Mrs. Astor, also refused to say a word about the facts set up in her petition. In fact, all who are familiar with the details of the action refuse to give any detail information.

Part of the testimony will be in the form of affidavits. From present indications only a few witnesses will be called. Mr. Young will for the present, devote almost all his time to the case, and push it to a speedy completion.

SOCIETY EXCITED.

The marital troubles of the Astors was the principal topic of conversation today among the society leaders of New York. The late-staying members of the "400" at Newport, read with interest the report of the suit.

J. D. Barton Willing, a brother of Mrs. Astor, arrived today to visit her. It is said he will help her in the suit against Mr. Astor. Mr. Willing recently returned from Europe and had been at Newport. Before leaving Newport for New York today Mr. Willing that he had not heard from his sister since her return from Europe a few days ago, and was in no position to talk regarding the suit.

Members of the Willing family in Philadelphia were not inclined to discuss the domestic affairs of the Astors. Mrs. George Willing of Chestnut Hill said that she had heard nothing of their differences and added that she did not believe the report of the suit for separation was true.

TROUBLE LONG A-BREWING.

J. Kent Willing, a cousin of Mrs. Astor, living at Paoli, Pa., said that he did not know of the domestic infelicities of Col. and Mrs. Astor until he read the newspaper reports.

The news of Mrs. Astor's suit was not a complete surprise to those who have been watching the affairs of the Astors. It was known that Mrs. Astor for the last two years spent much of her time in Europe, while Col. Astor remained in New York.

Prior to sailing for Europe two years ago Mrs. Astor visited Newport and has not been there since then. Up to that time she had been considered one of the leading spirits in tennis at the Newport Casino, and served on that committee with Barger Wallach and Miss Maude Wetmore. Even while abroad her name was continued on the committee list.

Last year Col. Astor occasionally visited Newport to see his son, Vincent, who then attended St. George's School in Middletown, just across the beach from Newport.

OUR specials for another week of standard goods that you all need. Monongahela, a fine Pennsylvania rye, regular $1.50, now $1 per full quart; fine cocktail, regular $1.25, now $1 per bottle; all our 10-year-old sweet and dry wines, sold everywhere for $1.25 per gallon, now 50c; genuine orange wine, regular 75c per bottle, now 40c, free delivery. Ed. Germain Wine Co., 625 S. Main st. Home 10913, Sunset Main 919.

A New Method Shoe Store.

Regular $3.50 and $4 values for $2.50. See window. Smythe Shoe Co., Mercantile Place, 50 ft. from Broadway.

Theaters—Amusements—Entertainments

MASON OPERAHOUSE—H. C. WYATT, LESSEE and Manager.
Tonight and All Week—Matinee Saturday
"Hello, Boys! How's Trade?—It's Immense With Me."
HENRY B. HARRIS PRESENTS
"The Traveling Salesman"
A Comedy by JAMES FORBES, author of "THE CHORUS LADY."
PRICES—50c to $1.50. SEATS NOW ON SALE.
Women's Note Bob Blake, the jovial salesman, will exhibit some Unique Cloak & Suit House, No. 245 S. Broadway, between 2 and 4 o'clock.
COMING—"THE MAN OF THE HOUR."

ORPHEUM THEATER—MATINEE EVERY DAY.
Paying Particular Attention to Entertaining Ladies & Children
Vaudeville
Miss Edna Aug, Comedienne, in "Types."
Rosario Guerrero, "The Rose and the Thorn."
Big City Quartette, Bunch of Timely Favorites.
Murray & Mack, "A Harlem Argument."
Henry Clive & Co., Smart Entertainers.
Matinee Today
Tom Waters, Mayor of Laughland.
Les Myosotis, Premier Ballet Dancers.
Spaulding & Rose, Fun on the Flying Trapeze.
ORPHEUM MOTION PICTURES.
NIGHTS—10c, 25c, 50c, 75c. MATINEES DAILY—10c, 25c, 50c.

MOROSCO'S BURBANK THEATER—OLIVER MOROSCO, Lessee and Manager.
ALL WEEK. MATINEES SATURDAY AND SUNDAY.
The Incomparable Burbank Stock Company in
"THE SILVER GIRL"
By EDWARD PEPLE, author of "THE PRINCE CHAP."
REGULAR BURBANK PRICES—25c, 50c, 75c. Matinees, 25c. Gallery, 10c.
NEXT WEEK—The Great College Athletic Play—"BROWN OF HARVARD."

HAMBURGER'S MAJESTIC THEATER—OLIVER MOROSCO, Lessee and Manager.
BROADWAY, NEAR NINTH. PHONES—Main 106, A 1106.
ALL WEEK. MATINEE TODAY. MATINEE SATURDAY.
"THE GIRL QUESTION"
JOHN L. KEARNEY, DOROTHY MAYNARD, BRANDT JOY.
PRICES—75c, 50c, 25c, $1, $1.50. Matinees, 25c, 50c, 75c.
Next Week—George Cohan's best, "FIFTY MILES FROM BOSTON."

BELASCO THEATER—Belasco-Blackwood Co. Prop. MATINEES TOMORROW, SATURDAY AND SUNDAY.
Here's Another Big Belasco Winner
LEWIS S. STONE and the Belasco Theater Company present the thrilling Zone American comedy success,
"THE COUNTY CHAIRMAN"
Three hours of wholesome fun without a let-up from start to finish.
NEXT WEEK—Arnold Daly's New York success "THE REGENERATES" now on sale.

GRAND OPERAHOUSE—MATINEES SATURDAY AND SUNDAY. Phones Main 1947.
THE COCKTAIL AND THE CONSTITUTION FOLLOW ME—KI-YAM
THE CROWDS FOLLOW ME—KI-YAM
FERRIS HARTMAN AND HIS BIG SINGING COMPANY IN THE SULTAN OF SULU
NEXT WEEK—FERRIS HARTMAN in "THE BLUE MOON."

LOS ANGELES THEATER Spring St. Near 4th.
Bothwell Browne & Co. Mendane Phillips. The Laugh-o-Scope
HALL & STARKS Mimic Minstrels
POPULAR PRICES—10c, 20c and 30c.

WALKER THEATER—Grand, Near Seventh.
Two and a half hours of side-splitting musical comedy
"MY WIFE'S FAMILY"
Performance every evening commencing at 8:15. Prices 25c to $1.50.

BASEBALL—Chutes Park, 2:30 p.m.
PORTLAND vs. LOS ANGELES
CLOSING SEASON 1909.
ADMISSION 25c. LADIES FREE EXCEPT SATURDAY, SUNDAY AND HOLIDAYS.

Timely Special Announcements.

VISIT THE WORLD-FAMOUS—
Cawston Ostrich Farm
"One of the strangest sights in America."—Stoddard.

150 Gigantic Ostriches
Brood of Chicks Just Hatched
IN A BEAUTIFUL SEMI-TROPICAL PARK.
25c ROUND TRIP, including admission. These cars pass the door.
City Store, 313 South Broadway.

THE SAN JOAQUIN VALLEY—
PROMOTION HEADQUARTERS: We are here to give you information about KERN, TULARE, KINGS, FRESNO, MADERA, MERCED and other SAN JOAQUIN COUNTIES. Hear our illustrated lectures at 2 o'clock daily. SANTA FE TICKET OFFICE, 334 S. BROADWAY. TIMES BRANCH OFFICE, 531 SO. SPRING ST. J. W. SCULLY, Gen. Agt.

LOS ANGELES OSTRICH FARM—OPP. PASADENA AND LAKE AVE. CARS.
All Yellow Cars Transfer Direct to Farm. Fare 5c.
OSTRICH DANCES, 11:30 DAILY.
Excursion tickets, round trip and admission, 25c. For sale at CITY STORE, 324 S. BROADWAY, LOS ANGELES.

Superb Routes of Travel.

BANNING LINE—Daily Service to
SANTA CATALINA ISLAND
TRAINS CONNECTING WITH STEAMER AT SAN PEDRO LEAVE LOS ANGELES { Southern Pacific, Salt Lake Ry., Pacific Electric Ry.
Famous Marine Gardens VIEWED THROUGH Glass Bottom Boats
BANNING COMPANY, Agents, 104 Pacific Electric Bldg. Los Angeles.
PHONES: MAIN 4402; F8674.

$3.35 FIRST CLASS San Francisco SECOND CLASS $2.35
Rates include berth and meals—Steamers
SANTA ROSA leaves MONDAY and FRIDAY MORNING
CITY OF TOPEKA leaves MONDAY EVENING
$3.35 1ST CLASS. STEAMERS $2.35 2ND CLASS.
Governor or President LEAVING THURSDAY MORNING.
FOR SAN DIEGO WEDNESDAYS and SUNDAYS, 9:05 A. M.
Largest Ships. Quickest Time. Best Service.
CITY TICKET OFFICE—540 S. Spring St. Phones Sunset Main 41, Home F9045. Rights reserved to change schedule.

PACIFIC MAIL S.S. CO.—For Honolulu, China, Manila, India and Around the World.
Steamers Manchuria, Mongolia, Korea, Siberia, China, Tenyo Maru now in service, being largest vessels sailing from the United Orient via Honolulu. SAILINGS FROM SAN FRANCISCO.
NOVEMBER 2, 5, 16, 23, 30; DECEMBER 7, 14, 21, 28.
Sailings from Eastern Ports for all Trans-Atlantic Steamship Lines intervals. For literature apply to T. A. Graham, Agent, 600 Beach Street, Home F9045.

HOTEL METROPOLE—Santa Catalina Island
European Plan—First-class
Superior Golf Links and Tennis Courts in Connection.
BANNING CO., AGENTS, 104 PACIFIC ELECTRIC BLDG. LOS ANGELES.

$5.35 FIRST CLASS San Francisco SECOND CLASS $3.85
Portland, $15.35; 1st class; $5.35, 2nd class. Seattle, $15.35; $15.35. Eureka, $12.35. $8.35. Berth and meals included.
S.S. Hanalei, Sat., Oct. 30, 1:30 p.m.
Excellent accommodations. Low freight rates, prompt delivery. C. J. LEHMAN, Gen. Mgr., 248 So. Spring St., Phones—Main 592, 10594.

JEBSEN LINE—Vancouver to Central America
Southbound, S.S. ERNA, Nov. 4
Northbound, S.S. ELLA, Nov.
Special low freight and passenger rates. INDEPENDENT S.S. CO., 248 Spring St., Los Angeles, Cal. Phones—Main 592, 10594.

$20.35 Portland, $15.35 Eureka, $5.35 San Francisco
First-class, including Berth and Meals.
S.S. Roanoke, S.S. St. Croix, S.S. G. W. Elder
Sailing every TUESDAY, WEDNESDAY and SATURDAY.
PACIFIC STEAMSHIP CO., 524 So. Spring st., Los Angeles. Phone M. 5115, F7450.

$5.35 FIRST CLASS SAN FRANCISCO SECOND CLASS $3.85
Including berth and meals. Portland, $15.35, $8.85. Eureka, $14.85. Passenger service unsurpassed. STEAMERS [illegible] THURS. and SAT. for SAN FRANCISCO, PORTLAND, EUREKA. TICKET DIRECT. WEST COAST S.S. OFFICE, 311 S. Spring St.

All the N

DAYS OF '49.

GOLD RUSH IS ENACTED AGAIN

Stockton's Unique Celebration Opens Auspiciously.

Old-Timers Declare Mining Camp Is Real Thing.

Lynching, Stage Hold-up and Gambling Features.

[BY DIRECT WIRE TO THE TIMES.]

STOCKTON, Oct. 26.—[Exclusive Dispatch.] Never has a celebration opened under more favorable conditions than the "Rush of '49," which has attracted an unusually large crowd to Stockton.

The first parade today brought out such a jam that all the streets were lined and tonight it is next to impossible to pass through the thoroughfares leading to Roaring Camp, on the Plaza, and the streets leading in four different directions. The fun of the day was the holding of an old-time Mexican court with C. P. Rendon as alcalde. The numerous trials caused such ac rush that it was necessary for special police to keep back the crowd.

The mining camp section in operation attracted hundreds, and even at sundown, when operations ceased, the crowd kept admiring the clever reproduction, which many old-timers declared the best imitation of early mining ever presented.

Tonight the gambling house and fandango and other amusements are in full blast on the Plaza and the crowd is even larger than during the day.

The rule of Judge Lynch and the first lynching in the camp and the first hold-up of a stage will take place tomorrow.

The remainder of the week will be crowded with some of the most realistic stunts ever reproduced.

A daily paper, the Gold Gulch Gazette, is published in the mining camp.

COMMITTEE COMING.

DUE IN CITY NEXT MONTH.

[ASSOCIATED PRESS DAY REPORT.]

SAN FRANCISCO, Oct. 26.—Government irrigation projects in this State are to be inspected by the members of the Senate Committee on Irrigation, who will arrive at Truckee from Reno on the morning of November 8, and remain in the State until the evening of November 13.

The committee's itinerary in California is as follows:

Arrive Truckee 2:45 o'clock a.m. November 6, Saturday afternoon, November 6, and Sunday morning, November 7, at Lake Tahoe.

Arrive Sacramento, 4:05 o'clock morning, November 8; leave at

Arrive Oroland, 4 o'clock p.m., November 8. In Sacramento Valley, Monday, November 9. In Klamath [illegible], November 10.

Arrive Red Bluff, 6:30 o'clock a.m., Thursday, November 11; leave 9:30 o'clock a.m.

Arrive San Francisco, 3:30 o'clock p.m., Thursday, November 11; leave 4 o'clock p.m.

Arrive Los Angeles, 2:30 o'clock p.m., November 12; leave 11 o'clock p.m.

Arrive Imperial, 7 o'clock a.m. November 12, in Imperial Valley all day.

Arrive Calexico, 11 o'clock a.m., November 13.

ALIENS PROTEST.

AFRAID TO BECOME CADETS.

[ASSOCIATED PRESS DAY REPORT.]

SPOKANE (Wash.) Oct. 26.—Fearing at some time they might be called upon to take arms against their native countries, more than a dozen students of the Washington State College at Pullman, have petitioned that they be not required to enroll in the military department of the school.

The petitioners, who include two Englishmen, two Scotchmen, a native of India and half a dozen Japanese, assert that under the present law enlistment in the cadet corps would make them subject to service in the United States army in case of war.

The faculty has not yet ruled on the petition. The colege receives a grant from the government on condition that all students engage in military drill.

ORDERS FOR SEA.

TO COMMISSION CRUISER.

[ASSOCIATED PRESS NIGHT REPORT.]

VALLEJO, Oct. 26.—Orders have been received at Mare Island navy yard for the commissioning of the cruiser New Orleans, which has been under commission while undergoing repairs for the last two years.

Naval officials are making preparations to have the cruiser ready for sea by December 15.

It is reported the New Orleans will be placed in command of Commander Templin M. Knapp, now commanding the protected cruiser Cheyenne, held here in reserve.

Preparations are being made for target practice at Magdalena Bay. The [illegible] recently commissioned as mother-ship for the torpedo boats, will accompany the flotilla of destroyers to the practice grounds.

The naval auxiliary transport Buffalo, under command of Commander [illegible] Brown, is under orders to sail [illegible] for Magdalena Bay to act as station ship during target practice. It is probable that the New Orleans will be sent to Magdalena Bay for target practice and thence to the Asiatic station.

HARRY YOUNG.

MATURE TEACHERS LEFT.

[BY DIRECT WIRE TO THE TIMES.]

SACRAMENTO, Oct. 26.—[Exclusive Dispatch.] Answers to the inquiries made by Superintendent of Public Instruction Hyatt as to the ages and salaries of teachers in the public schools, with a view to collecting data for the proposed pension system, [illegible] not altogether as he expected. Inasmuch as there being many teachers of [illegible] age in the schools, there seem [illegible] Ray Arma, County Superintendent of Schools of Plumas, adds a blank she filled out:

"They only leave teaching for better positions elsewhere, or to get married. The results in her county bear out this statement, for few of the [illegible] county teachers are above 30. Some results are shown by all the [illegible] which have so far reported.

All the News of the Pacific Slope States.

DAYS OF '49.

GOLD RUSH IS ENACTED AGAIN

Stockton's Unique Celebration Opens Auspiciously.

Old-Timers Declare Mining Camp Is Real Thing.

Lynching, Stage Hold-up and Gambling Features.

[BY DIRECT WIRE TO THE TIMES.]

STOCKTON, Oct. 26.—[Exclusive Dispatch.] Never has a celebration opened under more favorable conditions than the "Rush of '49," which has attracted an unusually large crowd to Stockton.

The first parade today brought out such a jam that all the streets were filled and tonight it is next to impossible to pass through the thoroughfare leading to Roaring Camp, on the Plaza, and the streets leading in four different directions. The fun of the day was the holding of an old-time Mexican court with C. P. Rendon as chief. The numerous trials caused such as rush that it was necessary for special police to keep back the crowd. The mining camp section in operation attracted hundreds, and even at midnight, when operations ceased, the crowd kept admiring the clever reproduction, which many old-timers declared the best imitation of early mining ever presented.

The pride of Roaring Camp, Miss [illegible], witnessed the arrival of the argonauts, who came to Stockton on river boats but landed on wharves in front of the levee used by the early comers.

Tonight the gambling house and fandango and other amusements are in full blast on the Plaza and the crowd is even larger than during the day.

The rule of Judge Lynch and the work of lynching in the camp and the hold-up of a stage will take place tomorrow.

The remainder of the week will be crowded with some of the most realistic events ever reproduced.

A daily paper, the Gold Gulch Gazette, is published in the mining camp.

GRIEF SAPS MIND AWAY.

Mother, Whose Son Died Insane from Over Study, in Asylum.

[ASSOCIATED PRESS NIGHT REPORT.]

SAN JOSE, Oct. 26.—Mrs. Emma Runyon, whose son, John Runyon, a bright Stanford student, became insane last April from overstudy, and who subsequently died, was herself committed to the asylum today, having lost her mind through grief for her son.

LETTER HIS UNDOING.

Reveals Love Affair of Broker to His Wife and She Gets Her Divorce.

[BY DIRECT WIRE TO THE TIMES.]

RENO (Nev.) Oct. 26.—[Exclusive Dispatch.] Mrs. Mary Rosenberger declares that she received a letter from her husband, Andrew Rosenberger, sent to another woman making an engagement with her, and she told him that she could not live longer with him. Accordingly, he took his clothes and departed. His wife got her divorce today.

Rosenberger is a stock broker of Chicago. The pair were married in Nelson, B. C., in November, eighteen years ago.

Mrs. Rosenberger asks the privilege of resuming her maiden name of Mary Dynes. There are no children nor community property.

When asked by Judge Pike if her husband refused to live with her, she replied:

"Well, after I told him why I could not further live with him because of his familiarity with other women, he did not care to have me any longer."

REAL REFORM.

HANDLING SOCIAL EVIL.

[BY DIRECT WIRE TO THE TIMES.]

PORTLAND, (Or.) Oct. 26.—[Exclusive Dispatch.] "No city in the world ever solved the social evil by abolishing a restricted district, scattering its people. It is a sad mistake," declared Charles N. Crittenton, founder of the Florence Crittenton rescue homes, who is in Portland.

Mr. Crittenton was led to this assertion by the fact that the Portland administration has agreed to try driving out the scarlet women at the request of the Municipal Association, a reform organization.

"It is not reform," continued Mr. Crittenton. "It does no good, but results in evil in many ways. Drive the women from a restricted part of the city, and where do they go? They do not disappear. The law forbids us to shoot or hang them. There are just as many of them as there were before. They seek the respectable residence districts. They infest hotels and lodging-houses. You can't regulate them, and the poor women become the victims of raid after raid, and the city robs from them the money they need for food and clothes. Crimes increase, for police surveillance is impossible."

JAILED FOR FINE.

PAYS FOR STRIKING WOMAN.

[BY DIRECT WIRE TO THE TIMES.]

BOISE (Idaho) Oct. 26.—[Exclusive Dispatch.] Because he refused to pay a fine of $100 for striking a woman, Dr. Ira A. Lucas, founder of a peculiar religious sect, known as the "Limitless Life," was today given a sentence of 100 days in jail. Lucas, who is a mulatto, has a large following in Boise, included in which are a number of prominent people. Lucas, it is charged, called on Mrs. Mary Mills to induce her to permit him to treat her daughter, who was afflicted with an incurable disease. Lucas, Mrs. Mills declares, struck her while making signs before her. She also asserts that he was attempting to hypnotize her.

SELL ROGUE RIVER LAND.

WIDOW OF "KING" WANTS MONEY

[BY DIRECT WIRE TO THE TIMES.]

PORTLAND (Or.) Oct. 26.—[Exclusive Dispatch.] Mrs. R. D. Hume, widow of the "King of the Rogue River," R. D. Hume, has come to Portland to dispose of the famous 15,000-acre tract of Rogue River land and riparian rights taken up by her husband thirty-three years ago.

Mrs. Hume will make an attempt to dispose of the property in its entirety, but if such a deal is not possible she intends parceling it out into timber and agricultural tracts, and riparian and fishing rights.

According to the Curry county appraisement, the property is valued at more than $370,000, but is generally estimated as being worth at least $500,000. The property is located in and about Wedderburn, Or. The tract is rich in timber, it being estimated more than 109,000,000 feet of standing fir is available. There is also a great quantity of Port Orford cedar and live oak.

SLOPE BRIEFS.

Pastor Struck Blind.

PETALUMA, Oct. 26.—The Rev. John Partridge, rector of St. John's Episcopal Church, was stricken blind in his pulpit just as he had finished his sermon Sunday morning. He informed his congregation, and his daughter, Alma, who was singing in the choir, led him to the home adjoining the church. He has been pastor of St. John's for more than fifteen years.

Idzumo Leaves Monterey.

MONTEREY, Oct. 26.—The Japanese cruiser Idzumo, which came here on Saturday from San Francisco, where the officers and men participated in the Portola Festival, sailed today for Santa Barbara and other parts of Southern California.

County Recorder on Trial.

STOCKTON, Oct. 26.—The trial of County Recorder James H. Kroh, charged with failing to turn over fees of his office to the County Treasurer within the time specified by law, began in the Superior Court today. It is expected that several days will be used in getting a jury. The defense is that sickness in Kroh's family prevented his turning over the money.

Upon application of State Bank Commissioner Pfeifer of Colorado, Judge C. W. McCall of the Denver District Court, yesterday appointed George S. Higgins receiver of the bank of Grand county, which was closed by the commissioner, pending the investigation of charges of embezzlement against C. H. Bowlds, owner of the bank.

ENDS LONG FIGHT.

ROUTED IN OIL BATTLE.

Henshaw Loses Control of Palmer Company.

Oakland Banker Gets Three Hundred Thousand.

Royal Struggle for Regal Property Over.

[BY DIRECT WIRE TO THE TIMES.]

SAN FRANCISCO, Oct. 26.—[Exclusive Dispatch.] With the purchase Saturday by Brown-Walker-Simmons Company of the holdings of W. G. Henshaw, the Oakland banker, in the Palmer Oil Company, the faction led by Frank L. Brown, Charles E. Ladd of Portland and Lewis A. Hilborn successfully ended the struggle for control.

Henshaw disposed of 275,000 shares. It is said more than $300,000 is involved in the transaction.

Following Henshaw's utter defeat in the recent fight in which he, with C. Kemp Van Ee, attempted to oust the Brown-Ladd faction, and the latter, together with Hilborn, obtained full control of the company, negotiations for the sale of Henshaw's stock have been on the tapis. The proffer is said to have come from Henshaw.

The fight between the Henshaw and Brown-Ladd factions has been going on for more than a year, both sides endeavoring to obtain full control of the Palmer company and the Old Mission Oil Company, a subsidiary corporation.

On September 29 it came to a head with a burst of pyrotechnics in the offices of the company in the First National Bank building, when both sides, represented by eminent counsel, essayed to control the annual election. It was a royal battle over a regal property, the Palmer wells, which are located in the rich Santa Maria fields, and, according to authentic reports, worth $2,000,000.

In September the company declared a dividend of $56,040, making a total to date of $142,260. For several weeks injunctions and restraining orders were issued, but finally the election was held and the Henshaw forces were routed.

GENTLE HINT.

SOUTH IGNORES TAX ASSESSORS.

NOT ONE DELEGATE ATTENDS THEIR CONVENTION.

State Association Meets in Chico, Minus Usual Representation from South of the Tehachepi and Even Its Secretary, a Los Angeles Man, Is Absent.

[BY DIRECT WIRE TO THE TIMES.]

CHICO, Oct. 26.—[Exclusive Dispatch.] Not a single delegate from south of the Tehachepi appeared this morning when the eighth annual convention of the California Assessors' Convention opened, but there was not one of the forty present who did not confidently expect a delegation from the South.

Up to a late hour tonight not an association member from the southern counties had arrived, and gradually those present have become convinced that the State association is boycotted by Southern California on account of the resentment over the increases made by the State Board of Equalization.

Because of this bitterness and threats of State division it was anticipated that the Chico convention would be a warm one. Prior to this year the members of the State Board of Equalization have attended in a body, but Jeff McElvaine, from San Bernardino, who fought the increase in the southern taxes, is conspicuous by his absence. Edward W. Hopkins of Los Angeles is secretary of the association, but he is not here.

"Perhaps our southern brothers have a grouch," is the naive way one of the State equalizers puts the case.

WANT WIFE IN NEVADA.

Wooden Wedding Stirs Envy of Eight Bachelors and They Advertise.

[BY DIRECT WIRE TO THE TIMES.]

GOLDFIELD (Nev.) Oct. 26.—[Exclusive Dispatch.] "Wanted—A wife. Must be willing to stick for five years. Other accomplishments not necessary." This is an advertisement, signed by eight confirmed bachelors of Round Mountain, Nev., that appears this week in the local paper. The editor vouches for the seriousness of the application.

It is all ascribed to the celebration of a wooden wedding at Athletic Hall the other night, to which the bachelors were invited. The bliss of the five-years-married couple was so obvious that the "boys" expressed their desire to have a little of the same. They came prepared with gifts ranging from bootjacks to bung-starters. And when the supper was served as the handiwork of the bride the "boys" unanimously resolved that she knew the nearest way to a man's heart was "through the mulligan joint." The dinner ended with a dance, and then the bachelors filed out and down the street to the newspaper office, where they paid for an advertisement describing their loneliness.

RIOT DECISION HITS CHICAGO.

Illinois Supreme Court Decides Railway Can Collect for Cars Burned by Debs's Mobs.

[BY DIRECT WIRE TO THE TIMES.]

CHICAGO, Oct. 26.—[Exclusive Dispatch.] By a decision of the State Supreme Court today, Chicago stands to lose approximately $700,000 in judgments for damages wrought in the Debs railroad strike of 1894, unless the United States Supreme Court knocks out the Illinois statute on which those claims are based.

The case decided was that of the Pittsburgh, Cincinnati, Chicago & St. Louis Railway Company against the city of Chicago, and involved $100,000. The railroad claimed damages for several hundred cars burned by mobs during the riots which were part of the strike of the American Railway Union.

The city had contended that a portion of the cars burned were not the property of the plaintiff company. The Supreme Court holds that the cars not owned by the plaintiff but which were burned on its tracks were held by the railroad company as bailee and that the company can recover for cars of other companies which it may have had in its possession.

LOOT POSTOFFICE.

WINTERS, Oct. 26.—[Exclusive Dispatch.] When Postmaster F. C. Hemingway went to open his office this morning he found it had been wrecked by safe crackers during the night, the door of the safe being blown off and the contents, consisting of $300 in coin and $125 in stamps being taken. A loud explosion was heard by several people about 2 o'clock this morning. No clew to the burglars has been secured.

LOCAL TRAVELERS.

Los Angeles People Who Are Registered at Hotels in Other Cities.

[BY DIRECT WIRE TO THE TIMES.]

NEW YORK, Oct. 26.—[Exclusive Dispatch.] The following Los Angeles people are registered tonight at New York hotels: Bristol, W. P. Layton and wife, Mrs. H. F. Norcross, Miss E. Norcross, Latham B. Harrison, H. F. Norcross; Broadway Central, F. Eichols and wife; Grand Union, J. A. Smith; Waldorf, J. D. Kelly, E. J. Seeley. From San Diego—Manhattan, J. Lefton and wife; from Pasadena, Plaza, Miss E. M. Wise.

IN CHICAGO.

CHICAGO, Oct. 26.—[Exclusive Dispatch.] The following Los Angeles people are registered tonight at Chicago hotels: Congress, Mr. and Mrs. George B. Gerau, Hugh W. Adams, Jr.; Great Northern, John W. Gillingham; Stratford, F. A. Maginnis, A. P. Maginnis; Palmer House, Mr. and Mrs. E. L. Howe, Mrs. C. E. Sherwood.

IN SAN FRANCISCO.

SAN FRANCISCO, Oct. 26.—[Exclusive Dispatch.] The following Los Angeles people are registered tonight at the Hotel St. Francis: Mrs. F. A. Stanley, Aletha Gilbert, Mrs. M. E. Post, Mrs. I. E. Bush, James Foshay, A. E. Shannon.

While Passing Through Life

Suppose you enjoy the good things.

Post Toasties

is an economical, wholesome, delightful food right from the package, and served with cream or fruits it is delicious.

It also doubles the joy of other foods if you know how to combine. Tells how in the little booklet—**Tid-Bits made with Toasties—in packages.**

"The Memory Lingers"

POSTUM CEREAL CO., Ltd., Battle Creek, Mich.

A Sale of Hosiery Today

Broken Lines at About Half

Hale's GOOD GOODS

341-343-345 S. BROADWAY

IN THE HEART OF THE SHOPPING DISTRICT

Women's Hose 50c to $1 Values.. 3 Prs. $1

Broken lines of women's hose, black silk lisle, fancy colored lace hose, silk embroidered hose and fancy plaids. A great variety to choose from. Many good 50c values; some worth 75c and some worth as much as $1.00. On sale today, three pairs for $1.00.

Women's full fashion split foot hose, high spliced heel and toe. Sale price, the pair..... **25c**

Women's 15c Hose 10c

Women's cotton hose, black or white, with double heel and toe, well shaped and nicely finished. Extra good value at 15c. On special sale today at 10c a pair.

Child's 25c to 50c Hose 19c

Broken lines of children's hose, fine ribbed; also lace hose; some mercerized silk finish and some silk lisle; good colors. 25c to 50c values. Today, 19c a pair.

Boys' heavy ribbed black cotton hose, double knee, heel and toe, for school wear, all sizes. Sale price **15c**

Infants' cotton or lisle socks, fancy stripes, checked or plaid tops, full fashion. Worth 25c today **19c**

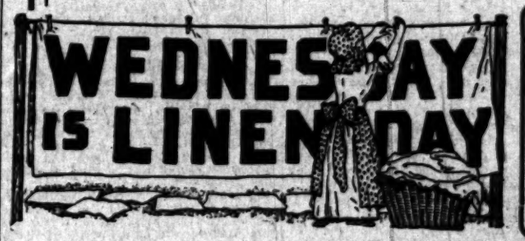

HALE'S Dollar Damask

You've seen table damask that felt heavy and firm before it was washed and light and sleazy after the first washing and no doubt you've bought such damask. that's where Hale's dollar damask differs from most damasks at that price. It is firm, weighty and meaty after the first washing and still better after the second washing. Pure Irish linen, 72 inches wide and your money is waiting for you if you are not satisfied with our dollar damask after it is washed a half a dozen times.

$10.00 Table Sets $6.75

Fine Irish linen damask pattern cloths, pretty patterns with border all around. Two yards square. One dozen 22-inch napkins to match. Table sets worth $10.00. On sale today at $6.75.

$12.50 Table Sets $9.25

Double satin damask pattern cloths, size 2x2½ yards; new patterns, very attractive; one dozen 24-inch napkins to match. Regular $12.50 table sets. On sale today at $9.25.

LUNCH CLOTHS of fine German linen, 36 inches square, pretty floral patterns and hemstitched borders. Regular $2.00 values. On sale today.... **$1.50**

LUNCH CLOTHS of Irish linen damask, 45 inches square with hemstitched borders, pretty floral patterns. Worth $2.50. On sale today at..... **$2.00**

LUNCH CLOTHS 54 inches square, hemstitched borders—of fine Irish satin damask, in floral designs. Cloths worth $3.00. On sale today at..... **$2.50**

$1.75 Double Satin Table Damask $1.25

72-inch double satin table damask, good weight, fine and firm, pretty snow drop patterns. Regular $1.75 values. On sale today at $1.25 a yard.

95c Table Damask 85c

70-inch Irish linen table damask, floral patterns, with open border, good weight, cheap at 95c. On sale today at 85c a yard.

75c Table Damask 59c

66-inch bleached table damask in snowdrop and floral patterns. Extra good value at 75c. On sale today at 59c a yard.

TABLE NAPKINS, silver bleached, all linen, 22 inch. Splendid value at $3.00. Attractive patterns. Today..... **$2.25**

TABLE NAPKINS, 25 inches square of double damask, beautiful designs. Regular $7.50 values. Today the dozen.. **$4.50**

TABLE NAPKINS, all linen, 20 inches square, snowdrop and floral patterns. Worth $1.50. Today the dozen..... **$1.00**

50c Waist Linen 35c

36-inch waist linen, fine quality, every thread of it linen. Worth 50c. On sale today at 35c a yard.

$1.25 Handkerchief Linen 90c

40-inch round-thread handkerchief linen, medium weight. Worth $1.25. On sale today at 90c a yard.

BATH TOWELS, extra heavy quality, bleached. Large size for family use. Worth 35c. Today each **25c**

BATH TOWELS, good weight, fair size, fringed ends; extra value at 15c. Special today, each **12½c**

HUCK TOWELS, fine quality, all linen and some damask towels. Worth 65c. Today, each **49c**

Good $25 Tailored Suits $15

Here's an opportunity for women that are looking for an extremely stylish suit at a very low price; we have just 100 suits that were purchased by our New York representative considerably less than actual value; all the wanted colors are represented and there is almost every size in the collection. Splendid $25.00 values. On sale today at $15.00.

Suits Worth $32.50 Also Trotteur Dresses..... $18.75

Smart tailor-made suits of high-grade homespun serges, broadcloth and novelty suitings; in all the fashionable colors, including black; long 45-inch coats, lined with guaranteed satin, taffeta silk or silk serge; all sizes; values up to $32.50; also new Trotteur dress of storm serge, broadcloth, moire and fine French serge; beautiful models in black, navy, wine, green and gray; splendid $25.00 values. Choice today, suits or dresses, $18.75.

$4.00 Waists $2.25

Lingerie waists of batiste or lawn, elegantly trimmed with lace and embroidery. $4.00 values. On sale today at $2.25.

$1.50 Waists 95c

Tailored waists of good quality madras, white and colors. All sizes. Worth $1.50. On sale at 95c each.

$10.00 Walking Skirts for $6.95

Dress and walking skirts for immediate use; popular materials in practical colors; fresh new goods in a variety of styles. Values up to $10.00. On sale today at $6.95.

Silks and Dress Goods

22-inch cheviot in the wanted shades of gray, blue, taupe, green and catawba, with neat invisible stripe. Sale price, the yard..... **$1.50**

40-inch gray suiting, plain and striped effects, hard finish, serge weave. Splendid value at 75c. Today, the yard **50c**

Cashmere de Soie, all pure silk, heavy, lustrous finish, a complete line of popular colors. Worth 85c. On sale today, the yard..... **59c**

52-inch broadcloths in every popular color; excellent grades for capes and coats, as well as suits. Sale price, the yard **$1.50**

Black taffeta silk, 36 inches wide, heavy rustling quality for skirts or costumes. $1.00 value. Today, the yard **79c**

Black messaline silk, 19 inches wide, good, heavy quality, soft and serviceable. Great value at 75c. On special sale today, the yard..... **49c**

$2.50 Long Kimonos $1.98

Women's long kimonos of crepe or fleeced flannel, best of colors and patterns, nicely made, all sizes up to 44. $2.25 and $2.50 values. On sale today at $1.98 each.

$6.00 Silk Petticoats, From 2 to 3 P.M. $3.95

Women's silk petticoats, black and a good variety of colors, good full flounces. Petticoats worth $6.00. Today, from 2 to 3 p. m., $3.95.

Tuxedo Veiling 15c Yd.

New Tuxedo mesh veiling, black, white, navy, brown and two-toned effects. On special sale from 2 to 3 p. m. only, 15c a yard.

25c Shower Bows 10c

Shower bows of satin taffeta or plain taffeta ribbon, made full and fluffy, light blue, pink, lavender, brown, cardinal, green, navy and black. Regular 25c bows. Today, from 2 to 3 p. m., 10c each.

75c Dresses 49c

Children's dresses, Buster Brown styles of checked gingham or figured percale. Ages 2 to 6 years. Worth 75c. Today each 49c.

Misses' Russian blouse or jumper dresses of plain or striped gingham or figured percale. Ages 6 to 14 years. $1.50 values. Today each..... **98c**

Boys' sweaters, gray or white, with colored band, made with large pearl buttons and two pockets. Ages 8 to 16 years. Sale price..... **$1.50**

Misses' sweaters, plain or fancy weave, simple or double-breasted, red or white with large pearl buttons. Ages 8 to 16 years. Sale price. **$2.25**

RAILWAY RECORD.

HILL MAN IS MADE CHIEF.

C. M. Levey Elected Western Pacific Manager.

Leaves Northern System for New Duties.

Gould Road Chooses Two New Directors.

[ASSOCIATED PRESS NIGHT REPORT.]

SAN FRANCISCO, Oct. 26.—At a meeting of the directors of the Western Pacific Railway Company today, Charles M. Levey, formerly third vice-president of the Northern Pacific, was chosen second vice-president of the Gould road and made general manager.

He will have full charge of the operating department. Mr. Levey has resigned his position with the Hill line and will enter upon his new duties at once.

E. T. Jeffery was reëlected president and C. H. Schlacks first vice-president after the following directors had been chosen by the stockholders:

George J. Gould, E. T. Jeffery, Edwin Hawley, F. W. McCutcheon, James C. Jeffrey, C. H. Schlacks, Charles M. Levey, W. J. Shotwell, V. C. Bogue, Warren Olney, Warren Olney, Jr., Charles W. Slack, J. F. Evans. The new members of the board are Messrs. Schlacks and Levey.

Mr. Schlacks will retain his position as first vice-president of the Denver and Rio Grande, but will remove his office to San Francisco. Virgil C. Bogue, chief engineer of the Western Pacific, will resign as soon as the road is completed, which will be about January 1, next, and will resume the practice of his profession in New York.

MAIL SERVICE AMPLE.

REQUEST FOR MORE REFUSED.

[BY DIRECT WIRE TO THE TIMES.]

SACRAMENTO, Oct. 26.—[Exclusive Dispatch.] Secretary O. H. Miller of the Sacramento Valley Development Association received a letter today from Joseph Stewart, Second Assistant Postmaster-General, refusing the request recently made that mail service be established between this city, Chico and intermediate points on the Northern Electric Railroad.

Stewart says the case was investigated by a special agent of the department in August, and from his report the existing service is ample.

"This denial does not mean that efforts to establish a service will be abandoned. The matter will be taken up again and service may be established some time in the near future. Congressman McKinley is anxious to secure this service," says Miller.

NEW MILEAGE BOOK SOON.

TO SETTLE MOOTED QUESTIONS.

[BY DIRECT WIRE TO THE TIMES.]

CHICAGO, Oct. 26.—[Exclusive Dispatch.] Western railroads have settled the much-mooted question of mileage books. It has been decided to discontinue the use of all existing mileage books beginning January 1, 1910, and to substitute therefor a new mileage book containing coupons for 2000 miles. This book is to be sold for $40. No one but the purchaser will be entitled to its use and a description and signature are the means to be used for identification. The new mileage book will be good on every road at present a member of the mileage bureau. It will also be good on any road which may desire to become a member and thus make the book good over its lines. It is expected that all railroads west of Chicago will join in the movement so that it will become possible for the holder of the book to make an interline trip to almost any point in the West. There will be no reduction over the regular legal passenger rate, so there will be no inducement to buy the book to save money. Each coupon in the book will cost the traveler 2 cents, but when traveling in States where the legal fare exceeds 2 cents a mile a single coupon will not be good for a mile of travel. In 2½-cents' States, five coupons will entitle the holder to travel four miles; in 3-cents' States, three coupons will entitle the holder of the book to travel two miles. By this arrangement, the conductor will be able to tear out the fare, no matter in what State he may be or through what State the holder of the book desires to go.

BIGGER BED, TAFT ORDER.

President Has Uncomfortable Night on Mississippi River Boat.

[BY DIRECT WIRE TO THE TIMES.]

MEMPHIS (Tenn.) Oct. 26.—[Exclusive Dispatch.] Although President Taft has an established reputation in various oceans and seas as being a "good sailor," his first night aboard the Federal steamboat Oleander, which is carrying him down the Mississippi River, proved a restless one, according to an order received here today, which comes for a new bed and new bed springs for the President's stateroom. A mistake was made, according to the order, in estimating the dimensions of President Taft when in slumber pose. The "bunk" aboard the Oleander is also reported to be provided with bed springs entirely too "soft." Springs and bed will be placed aboard the boat on its arrival here.

TO INSPECT GOULD ROAD.

WESTERN PACIFIC HUSTLING.

[ASSOCIATED PRESS NIGHT REPORT.]

DENVER, Oct. 26.—According to an official announcement made today by President E. T. Jeffray of the Denver and Rio Grande Railroad, Charles H. Schlacks, vice-president, who also has been appointed first vice-president of the Western Pacific, now rapidly approaching completion, will soon leave for San Francisco to make a general inspection of the new Gould road.

Mr. Schlacks will continue to exercise supervision in a general way over the Denver and Rio Grande, but will make his headquarters in San Francisco.

Track laying on the Western Pacific will be completed about November 1.

DISAGREE.

PRESIDENT'S WATERWAYS PLAN CAUSES UNCLE JOE TO BALK.

[ASSOCIATED PRESS NIGHT REPORT.]

HICKMAN (Ky.) Oct. 26.—Speaker Cannon, it was made known today, is not in complete accord with Mr. Taft in the deep waterways plan, after all. In a speech at Cairo, Mr. Cannon balked at the President's proposition to issue bonds to pay for the improvements. He declared that work should be carried on only as rapidly as it can be paid for out of current funds in the treasury.

The Speaker's address followed one by the President, in which Mr. Taft reiterated his position in favor of deep waterways where it can be demonstrated that the plans for improvement are feasible, are necessary, and can be carried to completion without a too great expenditure of money.

After twenty-four hours on the river, the Taft party arrived at Hickman this afternoon. Mr. Taft spoke from a stand erected on the levee. The President tonight was the guest of the Governors, who are making the trip down the river on the steamer St. Paul, which immediately follows the Oleander, on which the President is traveling. He had been invited to dinner last night, but was so fatigued by the effort of speaking several times in St. Louis that he begged to be excused until this evening.

POSSUM AND TATERS.

The St. Paul was brought up in midstream alongside the President's boat this evening, and lashed there while the President and his party were conducted on board. The same proceeding was gone through today shortly after the fleet left Cairo, and the President was presented with a possum already cooked and surrounded by delicious sweet potatoes, ready to be served at his luncheon table.

Although the impression has gained ground since the Atlanta dinner of last winter that the President was fond of possum, today was only the third time he had eaten it. Although enjoying the novelty of the dish, Mr. Taft has admitted to his most intimate friends that he does not altogether "hanker" after it as a steady article of diet.

Leaving Cairo today, Postmaster-General Hitchcock and Secretary Nagel of the Department of Commerce and Labor, who had made the trip from St. Louis to this point on the steamer Erastus Wells, joined the President on the Oleander. They also were guests of the Governors at dinner tonight. Secretary of War Dickinson will rejoin the President's party at Memphis tomorrow.

HITCHCOCK LATE.

Postmaster-General Hitchcock nearly got left this morning at Cape Girardeau. When he reached the river banks all of the boats were out in the stream. His plight was quickly discovered, however, and the Erastus Wells put back to pick him up.

The President arose before daylight to keep his appointment at Cape Girardeau.

Great crowds of people on the river banks watched the President's flotilla float by.

Twenty minutes before sunrise this morning, President Taft stepped from his flagship, the Oleander, at Cape Girardeau, as it docked at 6 o'clock, the first step on the trip from St. Louis by boat to New Orleans. Thousands of people had arrived there during the night by rail and wagon.

LEVEE IS THRONGED.

While the levee was thronged, the greatest crowd was at the State Normal School, one mile from the city, where President Taft was driven in an automobile. The chilly October morning reverberated with cheers when a gold badge was pinned on the lapel of the President's overcoat. The badge was a gift of the citizens. Because the schedule called for only one hour's time here the President's address was brief.

At Cairo, Ill., the roaring cannon of the Danville battery, stationed on barges in the Ohio River, opposite this city, gave notice today when the President's flotilla rounded Cairo point at noon, leaving the Mississippi River, and entering the Ohio, and headed for the Cairo wharf.

The levee slope was crowded by thousands of residents of Illinois, Kentucky and Missouri, civic organizations of the three States having united to give the national executive and his party a greeting here.

VIEWS THREE STATES.

When the Oleander had tied up at the wharf, the local committee, headed by Mayor Parson, boarded the flagship and escorted President Taft from its upper deck, through the wharf boat and onto the speaker's stand, built to a level of the upper decks and commanding a view of the thronged levee and a sight of the territory of three States.

With the appearance of the President, a chorus of a thousand school children, grouped as a "living flag," began to sing patriotic songs. They continued until the steamers carrying the visiting Governors, members of Congress and foreign diplomats had arrived, these guests being escorted to seats behind the President.

Gov. Deneen acted as chairman of the day. After a brief speech by the Governor, the President spoke.

STILL ON WATER WAGON.

[ASSOCIATED PRESS DAY REPORT.]

ST. LOUIS, Oct. 26.—Officials of the St. Louis Club, where President Taft breakfasted yesterday as the guest of the Commercial Club, were indignant today over a story printed locally and attributed to the authority of the club's head waiter, that President Taft had drunk a cocktail at the club, thus "falling off the water wagon;" that he had added six big cups of black coffee to the cocktail and had partaken of the remainder of the breakfast in according proportions.

As a matter of fact, the club officials say they knew full well that the President was dieting; that he had recently abstained from drinking any alcoholic beverages, merely as a part of of the dietary plan and for reasons of health and that the service to him was governed accordingly.

WARSHIPS WAITING.

[ASSOCIATED PRESS NIGHT REPORT.]

NEW ORLEANS, Oct. 26.—The United States warships Mississippi, North Carolina, Montana and New York arrived here today, preparatory to the visit of President Taft, and the thousands who already are arriving to attend the deep waterways congress, beginning Saturday.

Constipation and Appendicitis

The Latter Usually Caused by the Former, Which, in Turn, Has Its Origin in Intestinal Indigestion.

Chronic constipation is a disease which is about as prevalent as dyspepsia and indigestion. Nearly every one suffers from it occasionally, but there are millions of people who endure it habitually, and who are accustomed to resort to the use of laxatives and cathartics daily.

Many people seem to have developed a perfect mania for taking pills, and instead of trying to ascertain the latent cause of the disease, and removing it by appropriate treatment, they are content to continue the reckless use of laxatives, aperients, drastic cathartics and violent purgatives, until finally inflammation of the bowels occurs, which reaches the appendix, and the result is appendicitis.

In investigating and tracing the causative factors of constipation and its frequent sequel, appendicitis, it has been noted by physicians that the majority of cases were preceded and accompanied by a long-standing gastro-intestinal indigestion.

The idea that appendicitis is brought on by foreign bodies, such as seeds, etc., becoming lodged in the appendix, is an exploded theory. It is now definitely known that constipation is the most prolific cause of this dread disease, while the constipation itself is previously induced by intestinal indigestion, or amylaceous dyspepsia—the inability to digest starches—so the relation between cause and effect is readily seen and appreciated.

The absurdity of attempting to cure constipation by the use of physic should be apparent to every one. Laxative drugs and powerful purgatives will never cure a disease of this sort, and those who make frequent or regular use of them will, sooner or later, set up an inflammatory condition of the intestinal system.

A person with first-class digestion will never be annoyed with chronic constipation, and when this trouble does exist, instead of slugging the system with pills, liquid laxatives, candy cathartics, etc., use a remedy which will cure the gastro-intestinal indigestion, and you will find that the constipation no longer bothers you, and with its removal, the risk of developing appendicitis will be reduced to the minimum.

STUART'S DYSPEPSIA TABLETS have been the means of curing numerous cases of constipation, by first curing the intestinal indigestion. They digest every kind of food, a single grain being capable of digesting 3000 grains of alimentum, and in addition to pepsin and other powerful digestives, they also contain diastase, which converts starch into sugar, and readily cures amylaceous dyspepsia and intestinal indigestion.

If you are suffering from dyspepsia, constipation, and, in fact, indigestion of any kind, don't run the risk of getting appendicitis, but strike at the root of the trouble—the original cause—by using Stuart's Dyspepsia Tablets, which will quickly rid you of all functional disorders of the alimentary tract.

Secure a box of this digestive remedy from your druggist for 50c and send your name and address to the F. A. Stuart Co., 150 Stuart Bldg., Marshall, Mich., for a free sample package.

Resorts.

The Times Branch Office and Free Information Bureau 531 South Spring St.

Open Daily 8 A. M. to 9 P. M.

Advertising Copy and Subscriptions Received

Telephone Sunset MAIN ... Home ...

THE TIMES FREE INFORMATION AND RESORT BUREAU is for the ... dation of those seeking recreation, rest and recuperation among ... mountain resorts. Particulars are furnished regarding Hotels; their ... rates, etc. Photographs, circulars and transportation literature are kept ... for inspection and distribution. Times readers can obtain here, in a few ... information that would take a week and in many instances longer ... they were compelled to write for it.

HOTEL VIRGINIA

Long Beach, Cal.

Thirty minutes' ride on Pacific Electric cars, Sixth and Main sts. Most ... cent resort hotel on Pacific Coast. We make our table a specialty; ... ing fall season.

American / European plan. Carl S. Stanley, Mgr.

Ye Alpine Tavern

Situated on Mt. Lowe. A mile above the sea. American plan, $3.00 per ... $15.00 per week. Choice of rooms in hotel or cottages. No consumptive invalids taken. Telephone Passenger Dept., Pacific Electric Ry., or ... Free Information Bureau, for further information.

Radium Sulphur Springs COLEGROVE, LOS ANGELES. TAKE BATHS IN LIQUID ...

DRINK THE MOST CURATIVE MINERAL WATERS IN CALIFORNIA.

It is radio-active, germicidal and purifies your blood by destroying disease germs ... revivifying, rejuvenating and increasing your Vital Force and circulation.

THE HOT BATHS are a positive specific and cure Rheumatism, Asthma, ... Alcoholism, Constipation, Obesity, Poor Circulation, Neuralgia, Sciatica, Diabetes, ... Stomach, Heart, Liver, Kidney, Bladder, Blood, Skin, all Nervous and Spinal ... Female Troubles. Beauty Baths make skin velvety, removes dandruff, ...

IT SPARKLES AND FOAMS LIKE CHAMPAGNE.

Seemingly hopeless cases cured. Physician in charge. Send for booklet. ... or case. Take "Melrose Avenue" cars, via Broadway, direct to Springs; ...

Open for Season, 1909-1910

Hotel Casa Loma

REDLANDS, CAL.

SPECIAL FALL RATES. JAS. S. AURAND, ...

GREAT NORTHERN RAILWAY

Why Not Go East, It Costs No More

Via San Francisco, Portland, Seattle and Spokane ... lightful trip through the magnificent scenery ... ing cities of the great Northwest. For rates ... mation please communicate with J. W. PHALON, ... Freight & Pass. Agt., 606 S. Spring St., Los Angeles ... Telephones Sunset Broadway 1316; Home F...

BALLOON ROUTE EXCURSION

$1.00—ONE WHOLE DAY FOR ONE DOLLAR— 70 miles of California's Finest Scenery—... ocean—Through Hollywood—Soldiers' home—... ica.—Ocean Park—Venice—Playa del Rey—... Beach—Redondo Beach. An Experienced Guide ... car. Leave HILL-STREET STATION, between ... Fifth, at 9:40 a.m. daily.

HOTEL MARYLAND

and Maryland Bungalows, Pasadena. D. M. LINNARD, Manager.

Arrowhead Hot Springs

GREATEST PLACE IN THE WORLD FOR THE CURE OF ...

ELSINORE Lake View Inn and Hot ...

M. A. GARDNER, Mgr.

Overlooking Lake Elsinore. Swimming pool, mud, sweat, plain and ... consulting physician. Curative properties of our springs the best. Excellent ... ble. Autoists' half-way house to San Diego. The Times Free Information ... Spring.

Bimini Hot Springs Hotel Los Angeles

The most curative ... for rheumatism; delightful ... hot mineral water, ... telephone in every room; ... dust, and no fleas. ... 5c fare. Dr. G. W. Tape, ...

ELSINORE, Bundy Hot Springs Hotel

Curative Hot Sulphur Baths under Hotel roof. Free consulting ... home cooking a specialty. The Times Free Information Bureau, ... dress F. A. Amsbury. Headquarters for hunters.

THE NEW **Hotel Marengo, Pasadena** South Marengo Avenue and Arcadia st. ... way depots, street cars, churches and parks. A select tourist and family ... heat, hot and cold running water, electric lights and the famous ... rooms. European plan, $1 and up per day; $4.50 and up per week. ... and up per day, $10.50 and up per week, with private bath, $17.50.

The Munholland Long Beach

APARTMENTS of One to Five Rooms. Special Fall Rates. Corner Elm and Ocean Avenue. Phone Main 5270.

View 150 Miles in All Directions.

No Fog **MT. WILSON** P. E. Electric to Sierra ...

Come and see for yourself. Times Information Bureau. Peck-Judah Co. ... F. G. Ross, Mgr., Sub. 5, Pasadena.

YE CLAREMONT INN, Claremont, Cal., on Santa Fe, 35 miles from city. ... beautiful, healthful surroundings. Steam heat, hot water; good table, ... 2000 autoists catered to last season; quiet, home-like place. Special rates by the month.

City Hotels.

The Leighton Hotel

American Plan. OVERLOOKING WESTLAKE PARK. Rates on Application.

Leighton Hotel Co. G. D. Armstrong, ...

Hotel Ingraham

AMERICAN PLAN.

Ingraham and Bixel Streets. Delightfully situated away from the ... of the thoroughfare. A few minutes' walk from business center. ... street cars to Bixel. BERNARD BEYER, Prop.

PARK APARTMENTS

Palatial for refined people. Everything of highest class. On beautiful ... street heights. Grand location and view. Extensive grounds, palms, ... Like Fairyland. Magnificently furnished and appointed. 721 Golden ave., ... Bixel Sts. Phone 54606.

$10.00 PER WEEK—American Plan For the ... Aug., ...

HOTEL HOLLYWOOD, Hollywood, ...

Midway between Los Angeles and the ocean. Write for booklet. ...

The Hinman The most elegantly furnished Apartment ... California. Single rooms or suites ... more, with bath and with or without buffet kitchen. R. A. GREEN, ... tor. Corner Seventh and Figueroa. Home 10057, Sunset Main 1...

Hartford Terrace Apartments, 1425 W. Fourth St. ... home. Prices lowest. Every ... plete. Magnificent view. ... Lucas avenue.

City Restaurants.

The Hoffman Cafe 215 South Spring ...

M. L. POLASKI, L. A. ARZNER, Props.

Strictly first-class. Specialties of GERMAN and HUNGARIAN ... LEMP'S St. Louis Special Tip Top, Imported PILSENER and W... BURGER Beer on draught.

LEVY'S CAFE

Business Men's Lunch Daily in Grill 40 cents, including coffee, tea, beer or wine.

QUICK SERVICE.

Cafe Bristol

offers you an unsurpassable menu and quick service. Popular prices. Music by Bristol Orchestra. Entire basement H. W. Hellman Bldg., 4th and Spring.

German Hungarian KOSHER Restaurant

416½ S. SPRING ST. Strictly first-class service.

PE GRILL P. E. BLDG. 6th & MAIN

Noon merchants' lunch ...

French dinner, with wine ...

EUGENE MACHTIG, Mgr.

Meet your friends for ... dinner at the

Palace Cafe

Corner First and ... A. JAHN, ...

Music by the American Ladies' ... tra.

PITH OF THE NEWS FROM OUT THE MIDDLE WEST.

UP AND DOWN THE VALLEY.

[BY DIRECT WIRE TO THE TIMES.]

CHICAGO, Oct. 26.—[Exclusive Dispatch.] The weather man, or whoever it is that holds sway over atmospheric conditions, smiled once more today, and with the smile came sunshine and genial fall weather. The sunshine programme is billed for a Middle West audience again tomorrow. Today's maximum temperature was 62 and the minimum 42 deg. Middle West temperatures:

	Max.	Min.
Alpena	62	36
Bismarck	50	32
Cairo	70	44
Cheyenne	54	26
Cincinnati	66	42
Cleveland	64	44
Concordia	60	38
Davenport	60	42
Denver	64	38
Des Moines	56	40
Detroit	60	40
Devil's Lake	44	30
Dodge City	60	36
Dubuque	56	44
Duluth	46	40
Escanaba	52	38
Grand Rapids	60	40
Green Bay	56	40
Helena	52	38
Huron	50	36
Indianapolis	64	42
Kansas City	64	46
Marquette	52	40
Memphis	70	48
Milwaukee	60	40
Omaha	56	44
St. Louis	68	45
St. Paul	50	42
Sault Ste. Marie	52	38
Springfield, Ill.	66	42
Springfield, Mo.	66	44
Wichita	66	40

MRS. "HINKY DINK" AGAINST RUM

[BY DIRECT WIRE TO THE TIMES.]

CHICAGO, Oct. 26.—[Exclusive Dispatch.] That Mrs. Michael Kenna, wife of the Alderman and well-known saloon-keeper of the First Ward, has long been an earnest temperance worker became known today through her connection with a local temperance society. This fact, with the striking contrast it implies, was attested to by Father O'Callaghan. The Paulist added that Mrs. Kenna has long been one of his most devout parishioners in St. Mary's Roman Catholic Church and enthusiastic in her support of the fight against strong drink. When the anomaly of the situation was suggested to him, Father O'Callaghan explained it by giving it as his opinion that "Hinky Dink" is a much-maligned man. He said Alderman Kenna has a kind disposition, that his home life is exemplary and that he secretly does much for charity.

MAY LOSE FIELD MUSEUM.

[BY DIRECT WIRE TO THE TIMES.]

CHICAGO, Oct. 26.—[Exclusive Dispatch.] The $8,000,000 Field Columbian Museum may be doomed as a result of a sweeping decision handed down today by the State Supreme Court, upholding the injunction sought by Montgomery Ward. The court of last resort in Illinois declares that the museum provided for as a gift by the late Marshall Field or any other like building has no place upon the lake front. The will, leaving a bequest for the museum, stipulates that sites for the structure must be selected by January 1, 1912. The controversy has been hanging fire in the courts since February, 1907, when a petition was filed in the court to enjoin the South Park Commissioners and the museum trustees from erecting a museum in Grant Park. Mr. Ward maintained that, owning property facing Grant Park, he was entitled to an easement of light, air and view clear to the lake, without any obstruction, and that the proposed buildings would constitute an obstruction.

TOBACCO WAR NOW IN COURT.

[ASSOCIATED PRESS NIGHT REPORT.]

CINCINNATI (O.) Oct. 26.—The E. O. Eshelby Tobacco Company, located in Cincinnati, where E. O. Eshelby is proprietor of the Cincinnati Commercial Tribune, entered suit here today against the Burley Tobacco Society for $196,000 damages. The petition alleges that the Eshelby Tobacco Company was compelled by a conspiracy in in restraint of trade to buy all its Burley tobacco of the Burley Society or do without any Burley at all, thus sustaining great loss.

ASKS COURT TO JAIL WALSH.

[ASSOCIATED PRESS NIGHT REPORT.]

CHICAGO, Oct. 26.—United States Dist.-Atty. Sims today filed a petition in the United States Circuit Court of Appeals asking that John R. Walsh, convicted of misapplying the funds of the Chicago National bank, of which he was president, be taken into custody and a continuance of his bail denied. The ground urged by the Federal attorney is that the government fears that Mr. Walsh will flee from the country. An answer was filed and the court took the petition under advisement. In his answer Mr. Walsh asserts that he has no intention of leaving the country.

KILLED IN COLLISION.

[ASSOCIATED PRESS DAY REPORT.]

MADISON (Wis.) Oct. 26.—One man was killed and three others were injured as a result of a collision between a Chicago and Northwestern passenger train, and a stock train here this afternoon.

SECRET PRISON INQUIRY.

[ASSOCIATED PRESS DAY REPORT.]

LEAVENWORTH (Kan.) Oct. 26.—A secret investigation into the alleged irregularities in the Federal prison here is being made by Alexander Bruce Bielaski, a special examiner for the Department of Justice at Washington. It is said the investigation is based on information furnished by W. G. Devinnish, a guard recently dismissed.

SCORE DROWN.

(Continued From First Page.)

was on one of these that the vessel became impaled.

Three lifeboats were swung from the deck, but one dropped into the sea and was lost. Then preparations were made to prevent a second similar mishap. Into another boat were placed the four boys and more than a dozen of the crew. They had barely taken their places when the tackle gave way, and they were precipitated into the turbulent waters. The raft capsized, but soon righted, and one of the boys was seen clinging to the bottom. Again it was capsized, and he disappeared.

Meanwhile those aboard the vessel launched the third boat. It was their sole hope. Capt. Newman and all the other seamen except six entered the boat. These six were rescued by life savers.

Capt. Newman and his men succeeded in hauling two of those struggling in the water into the overcrowded craft, but they were unable to rescue others, whose cries could be heard above the gale. Third Mate Stewart, now in charge of the stranded steamer, and the remaining members of the crew, built a raft, and placed it in readiness for launching a supply of water and food.

Through the hours of darkness and dawn, the Hestia gradually settled by the stern. At daylight Mate Stewart hoisted the Union Jack, reversed, as a signal of distress, but it was late in the afternoon before the vessel's plight was discerned.

Many fishing craft went out to aid the steamer. One by one, however, they were forced to turn back. Finally the life savers were able to get to the Hestia and make the six rescues. The vessel is a total wreck.

Capt. Newman and his boat, which carried about twenty men, was missing late tonight.

The Hestia was a steel screw steamer, built at Sunderland in 1890. She registered 2434 tons net.

GIRLS BURN TO DEATH.

Five Little Pupils of Lynchburg Presbyterian College and Orphanage Caught by Flames.

[ASSOCIATED PRESS NIGHT REPORT.]

LYNCHBURG (Va.) Oct. 26.—Five children lost their lives early today in a fire that destroyed the Girl's College of the Presbyterian Church Orphanage here.

The victims were all inmates of the nursery. The dead are Ruby Moorefield, Lynchburg; Lucille Moorefield, Lynchburg; Mamie Reynolds, Bath county; Marie Hickman, Campbell county, and Mary Poole, McDowell county.

It was impossible to rescue the five children. Ruby Moorefield was taken out of the building, but when she ascertained that her little sister was still inside, she ran back.

The fire was discovered by Mrs. Priest, the cook, when the entire basement and first floors were enveloped. Mrs. Priest rushed to the third floor and brought fifteen children down to the veranda, where they were taken down a ladder, or dropped into the arms of boy students.

When these children were all safe, Mrs. Priest had to jump for her life, and was badly injured.

WASHINGTON BRIEFS.

To Attend Peckham Funeral

WASHINGTON, Oct. 26.—Chief Justice Fuller and all of the associate justices of the Supreme Court of the United States, left today for Albany, N. Y., to attend the funeral of the late Justice Peckham.

GEN. HOWARD DEAD.

(Continued from First Page.)

sioner to the Indians of Arizona and New Mexico in 1872.

One of the most conspicuous parts of Gen. Howard's military career was his campaign against the Nez Perces Indians.

He was superintendent of the military academy from 1881 to 1882. Later he was commander of the departments of the Platte, the Pacific and the East.

Gen. Howard was chevalier of the Legion in Honor in 1884; elected commander Medal of Honor in 1904, and was head of the Vermont commandery Loyal Legion from 1895 to 1898. In addition to being a popular lecturer, he was an author of note.

THOUSAND DOLLARS FOR SHIRT.

Fake Candidate for Enlistment in Army Gets Heavy Fine in Missouri Federal Court.

[BY DIRECT WIRE TO THE TIMES.]

SPRINGFIELD (Mo.) Oct. 26.—[Exclusive Dispatch.] Judge F. Phillips, in the Federal Court this afternoon, fined Alonzo Burnum $1000 and costs in a charge of embezzling military stores from the United States government. Burns applied to the local recruiting station some time ago for enlistment. He ate several meals at the expense of the government. When the recruiting officer in charge of the district appeared to examine Burnum, he had disappeared. An army shirt was also missing.

OBITUARY.

Col. Theodore A. Dodge.

PARIS, Oct. 26.—Col. Theodore A. Dodge, the military historian of New York and Paris, died today at Versailles. He was born at Pittsfield, Mass., in 1842.

The Association of Collegiate Alumnae of the United States opened its annual convention in Cincinnati yesterday. The association is the only national unprofessional organization of American college women having for its aim purely educational work.

One man was killed and two seriously injured at Laramie, Wyo., yesterday when a switch engine in the Union Pacific freight yards collided with some freight cars. J. Grimes, a switchman, was crushed to death.

There is Only One

"Bromo Quinine"

That is

Laxative Bromo Quinine

Used The World Over to Cure a Cold in One Day.

Always remember the full name. Look for this signature on every box. 25c.

E. W. Grove

Resorts.

Times Branch Office 531 South Spring St.

DIRECTORY OF OCCUPANTS.

NORTHERN PACIFIC RAILWAY. G. W. McCaskey, G. A.

THE WABASH SYSTEM. Ross C. Cline, G. A.

SUNSET TELEPHONE. Public Pay Station.

C. H. LIPPINCOTT & CO. Hollywood and farm lands exhibit.

TIMES FREE INFORMATION BUREAU. Hotel, Resort and Railway information and literature.

BOOKLOVERS AND TABARD INN LIBRARIES. W. C. Loughbon, Jr., Mgr.

TIMES-MIRROR CO. Times "Want" ads. and subscriptions.

AMES BROS. "See America First" cabinets and hotel representatives.

SAN JOAQUIN VALLEY INFORMATION Bureau. Lectures and stereopticon exhibition. J. W. Bledsoe, Mgr.

BOND DEPT. N. Y. CENTRAL REALTY CO.

THE PERRY HOTEL

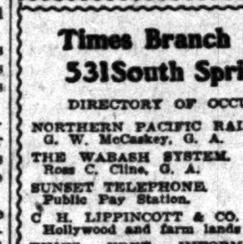

Madison St. & Boren Ave. SEATTLE

Absolutely Fire-Proof European Plan United Wireless Station

The Highest Grade—Every Modern Convenience

Centrally located and commanding a view of the Olympics, Cascade Mountains, Mt. Rainier and Puget Sound. Auto-'Bus meets trains and boats. J. S. McTERNAN, Manager

On direct car line to the A.Y.P. Exposition. Booklets and rates at Times Information Bureau, 531 South Spring st.

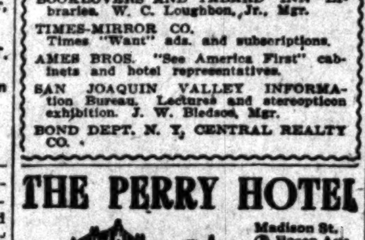

Modern hotel and bath houses. Wonderful curative hot mud sulphur baths. Trained attendants. On the Santa Fe. See Geo. P. Taylor, Security Bldg., or Peck-Judah Co., 553 S. Spring st.

The Breakers

Long Beach. Quiet, pleasant rooms, with table board. Overlooking best beach on the Coast. Open all winter. Furnace heated. 521 E. Ocean ave. Home phone 425.

City Hotels.

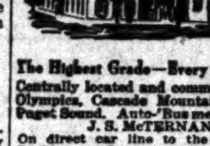

HOTEL ORENA

705 West 7th St., opposite postoffice. Beautifully furnished.

Hotel Preston

208 East Ninth. Strictly modern apartments or single rooms; wall beds, buffet kitchens, steam heat, excellent service. Reasonable rates per day. Special rates to permanent patrons. Phone F4164.

WESTLAKE HOTEL

720 Westlake Ave. Main 246. Select family Hotel. American plan. Large Sun Parlor and billiard room free to guests. Table unexcelled. Special to families. ROB'T. D. MURRAY, Proprietor.

Kensington Apartments

Santa Monica—A few choice suites now vacant; winter rates. HOME PHONE—1664.

HENS TRAINED TO BE KILLED.

Autoists Charge Farmer With Unique Plan for Getting Damages.

[BY DIRECT WIRE TO THE TIMES.]

ELIZABETH (N. J.) Oct. 26. [Exclusive Dispatch.] Claiming that John V. Underwood, a farmer living on the outskirts of this city, had trained his chickens to run into the road at the sound of an automobile horn, in order that he might collect damages for those killed, several indignant motorists appeared tonight against the tiller of the soil when he was arraigned on the complaint before Judge Van S. Roosa.

For several months, complainants swore, when Underwood fed his chickens, he would toot a French horn. The fowls soon associated the noise with food, so that when approaching motorists "honked" at the curve on Morris avenue, near which the Underwood farm is located, they would swarm to the road, many of them meeting death. Underwood would then hold the automobilists up, it is said, for excessive remuneration.

M'MAHON'S CONFESSION

(Continued From First Page.)

up to speak to me and I shot her dead.

"With the two women virtually dead I was free to take my time. I fired two more shots into the body of Mrs. Van Royen and five more into Rose's body. I did not hurry away. I was not unduly excited. It was the culmination of my only thought for months.

"I searched the house and found some rings and other valuables. I took all of them and my revolver and hid them in a corn shock.

CONSCIENCE AWAKES.

"Later it dawned on me that I had committed a crime. I tried to keep it a secret. But hour by hour something told me that I must tell all. Tonight I will sleep in peace."

McMahon said his brother Patrick and he had not been on good terms for several years, and this alone would prove his brother innocent of any complicity. Patrick Lamb has been employed as a hired man on the McMahon farm. The police said tonight they would hold him.

The confessed murderer has been severely cross-examined by the police many times since the murders, but he skillfully extricated himself from the few compromising positions into which he stepped. He was taken at one time to the scene of the murders and forced at night, under the glare of a flashlight to rehearse his story. He did it unflinchingly, swearing he knew nothing of the crime. Later he offered $500 for the arrest of the murderer.

INDUSTRIAL PROGRESS.

Growing Alfalfa Seed.

The growing of alfalfa seed is becoming an extensive industry with the farmers of Southwestern Kansas. Large yields are being reported, and a big income from the same. At Fowler a yield of seven and one-half bushels an acre is reported from land that was offered for sale at $75 an acre. As this year's crop of alfalfa seed realized the growers $75 an acre, the land has been withdrawn from the market. Other yields have been reported and run seven and a half bushels an acre. One farmer threshed 223 bushels last week and as seed of this kind is selling at $10 a bushel, it made a big income for the owner. Besides the seed crop at least two cuttings of hay are taken from the land, which adds to the profits. Another farmer came out to Fowler last spring and paid $21,000 cash for a 160-acre farm near town and this year, which has been very dry, he realized 30 per cent. on his investment.

Great Tobacco Industry.

Eighty per cent. of the flat plug chewing tobacco the world consumes is manufactured at Winston-Salem, N. C. The records at the United States Internal Revenue office show that during the first nine months of the present year the local tobacco manufacturers have shipped 32,539,162 pounds of manufactured tobacco from this city to all parts of the world. This is an increase of 3,622,269 pounds over the first nine months of the year 1908. The revenue paid to the United States government during the first nine months of the present year amounted to $1,953,850.06, against $1,725,013.70 last year, an increase in favor of the present year of $217,336.36. Multiplying the total number of pounds by forty, 40 cents being the average price per pound for the manufactured product, it will be seen that approximately $12,973,722 was brought to that city during the past nine months from the sale of manufactured tobacco alone. The shipments during the first nine months of 1909 amounted to 28,916,833 pounds.

CRIME BRIEFS.

Sees Her Death in Cards.

SEATTLE, Oct. 26.—Orpha Gerulf, aged 25, a waitress, despondent over a quarrel with a man who had been attentive to her, told her fortune last night with a deck of playing cards, to see how her love affair would turn out. After the cards had been laid out, she told her friends that she was "all surrounded by death." A few hours later she shot herself through the heart.

Jealousy Causes Murder and Suicide.

PRESCOTT (Ariz.) Oct. 26.—Park W. Latimer, County Surveyor and City Engineer, was killed early this morning by his wife, who then shot herself through the heart. Latimer was shot while asleep, the woman firing five times. She then reloaded the weapon and turned it on herself. The bodies were not found until this afternoon, when Latimer's partner went to the house to see him. Insane jealousy is believed the cause.

Black Hand Leader Hanged.

NEWCASTLE (Pa.) Oct. 26.—Rocco Racco, alleged leader of a black-hand organization, and convicted of the murder of Selee Houk, a State game warden, was hanged here today.

Woodland Park, between Colorado Springs, Colo., and Cripple Creek, is attracting prospectors from both cities as a result of reported valuable gold and radium discoveries.

LABOR.

UNION TYRANNY SURELY DYING.

Grip on Wage-Earner of England Weakening.

Free Labor Association Is Winning Its Fight.

Laborites Held Responsible for Million Idle.

[BY DIRECT WIRE TO THE TIMES.]

LONDON (England) Oct. 26.—[Exclusive Dispatch.] President Robert Stubbs of the National Free Labor Association aroused enthusiasm at the seventeenth annual congress of the organization today by declaring that trade union "tyranny" was slowly but surely losing its power over the wage-earning classes in Great Britain.

"On the eve of winter," he said, "one million bread winners are idle in this country. The responsibility rests in a large measure upon the trade unions. Industry is in the clutch of forces which believe in brute force rather than in cooperation between employes and employers, thus strangling productive activity.

"The Free Labor Association is making headway against the evil through a campaign of education, which is practical, covers the whole country and touches every branch of industry. In seventeen years the association has obtained employment for 280,000 workmen.

"Winston Churchill's labor exchanges are dangerous. They bolster up the trade unions with government guaranty funds, and finally they demand the registration of all workers with a view to bringing them within reach of the labor organizers. Against such tendencies we must struggle.

"In the last year we have found situations for 12,000 free laborers. Every day a fresh stone is put in the foundation of the open shop. Nearly every week we settle a foolish strike, keeping many homes together and thousands of innocent women and children out of the workhouse.

"After another year's eventful experience we reaffirm that the whole basis of trade unionism is faulty, and that no movement can succeed permanently which seeks to raise inferior workmen to the level of good ones and to force upon employers employés they do not want."

A commission of prominent Germans has arrived in New York to investigate the matter of immigration on behalf of the German government. After investigating the machinery of the immigration bureau at this port, the commission will study conditions in western States, where many Germans have settled.

Change in Beach Train Service.

Salt Lake Route trains from Los Angeles at 1:20 p.m., for Long Beach and San Pedro; and leaving San Pedro at 4 p.m., and Long Beach, 4:30 p.m., have been withdrawn.

A New Method Shoe Store.

Regular $3.50 and $4 values for $2.50. See window. Smythe Shoe Co., Mercantile Place, 20 ft. from Broadway.

HAVE you taken the mountain drive at Santa Barbara? Southern Pacific, five trains every day. Ticket office, 600 South Spring street, corner Sixth.

Race Suicide Not Popular

In Midland, Tex., Where Mrs. Gardenhire Found That Cardui, the Woman's Tonic, Prevented Suffering.

Midland, Tex.—Mrs. Willie Gardenhire of this place writes: "I have had five children, but with the last I found that Cardui, the woman's tonic, prevented much pain and suffering.

"I think Cardui a God-send, as a medicine for weak women, and I will always praise it to every suffering woman, for I know it is good.

"I wish every sick lady would give Cardui a fair trial."

If every sick lady would only do so, womanly troubles would not be so prevalent as they are, for the curative value of Cardui, in such cases, has been amply proven by its success during the last half century.

The principal ingredients of Cardui have to be imported direct from Europe by the manufacturers, not being for sale in this country, and the finished medicine itself is a scientific remedy of real merit which is "different" from any other medicine prescribed or recommended for women's use.

Do not accept substitutes for Cardui, as no other medicine has its peculiar, curative, tonic, strengthening power.

The genuine is sold at every drug store. Try it today.

Write to: Ladies' Advisory Dept., Chattanooga Medicine Co., Chattanooga, Tenn., for Special Instructions, and 64-page book, "Home Treatment for Women," sent in plain wrapper on request.

McBurney's KIDNEY and BLADDER CURE

Certain and thorough cure for pains in the small of the back, irritation of the bladder, Bright's disease, female trouble, incontinence of urine, brick dust deposit, bed wetting of children, gravel, gall stones, thick, turbid frothy urine, dropsy, diabetes and rheumatism.

Send 25c for five days' treatment and get relief in 20 minutes.

Kidney and Bladder Cure.....$1.50
Liver and Blood Purifier.....$1.00

FOR SALE BY ALL DRUGGISTS

W. F. McBURNEY, Sole Mfr.

2007 S. Vermont Ave. Los Angeles.

"Walk-Over"

Shoes $3.50, $4, $5

J. F. Hughes, Prop.

111 S. Spring and Cor. 4th & Spring

Individuality, style, quality, durability and comfort are embodied in

Knox Hats

Gentlemen's Hats
KNOX HAT STORE
Ladies' Hat Store
N. ROSSITER

Where Life and Pleasure

Trade mark Registered

jest and merriment run rampant among the teacups. Where worries cease to be and joy ever reigns. Where Fashion's favorites lunch on frozen sweets, and sip delicious teas of purest blend and perfect brew. Open until midnight.

The Pig 'n Whistle

Manufacturers of the finest Bon Bons and Chocolates in the world. Next to City Hall on So. Broadway.

DR. BULL'S COUGH SYRUP

PRICE, 25 CTS.

THE PEOPLE'S REMEDY for Coughs, Colds, Croup, Whooping-Cough, Bronchitis, Grippe-Cough, Hoarseness, etc. It is safe and sure.

CANCER

I Will Give $1000 If I Fail

to cure any cancer or tumor I treat before it poisons deep glands without KNIFE OR PAIN, AT HALF PRICE for 30 days.

No Pay Until Cured.

Absolute Guarantee Best 130 page book on Cancers ever Printed, SENT FREE, and testimonials of hundreds cured, after operations fail. We refer you to any bank or business firm in Los Angeles: Masons, Odd Fellows or Foresters of America. Investigate cures. Write for the book.

Address Suite C DR. S. R. Chamley & Co. Chamley Bldg., 747 S. Main Street LOS ANGELES, CAL.

Kindly send to some one with cancer.

Correct Designs

In Silver Tableware—Always

J. ABRAMSON

404 South Broadway.

The Best Clothes, the Fairest Prices

Shields & Orr

TAILORS

201-205 Delta Building

426 South Spring Street

SUPERIOR TO COPAIBA & INJECTIONS

SANTAL CAPSULES MIDY

RELIEVES IN 24 HOURS

"Home Builders"

Stock now selling at $1.55 a share. Pay 12 per cent. dividend on par. No speculation—no debts—therefore safe. Call 430 Mason Opera House. Phone A9240. Main 496.

John Adams Co.

222 South Spring Street

Union Label on Every Garment

Suits to Order $17.50 and Up

OWN A VICTOR

Nothing Down $1 a Week

FITZGERALD MUSIC CO.

323 BROADWAY

Home 10571 Sunset-Broadway 4944

Broadway Department Store

BROADWAY COR. 4TH. LOS ANGELES. ARTHUR LETTS

8 Volume Encyclopedia $5.95

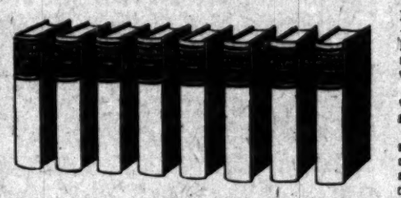

Evidently you have read the ads. about this premier value—Winston's Encyclopedia, that The Saturday Evening Post, The Ladies' Home Journal and other widely read magazines have been running frequently, concerning the worth of this remarkable set of books.

Now, right in advance of the holidays, such a book will appeal to everyone who has use for an encyclopedia; and what home is there that doesn't need one?

These books are compiled with the utmost care, and all the details are authentic. The books are bound in cloth; strong and serviceable. The print is clear and readable. A limited number of these as an introductory offer.

Gloves in Remarkable Purchase---588 Pairs Lambskin 2-Clasp, Black, White, Tan, Brown and Gray 75c

The manufacturer had ambitions—wanted to close several big deals, and offered this sensational value as an inducement, with the understanding that when the quality was exhausted, duplicate orders would cost considerably more.

One-half the shipment is here, ready to begin a two-day sale today and Thursday, if they last that long; 588 pairs of such gloves as you seldom, or never, find at such an insignificant price. Not job lots or left-overs, but the best of sizes from 6 to 7½, in the very staple blacks, whites, tans, browns and grays.

Such an opportunity, right in the height of the Fall season, is bargain news that cannot be too strongly overestimated. Be sure to take advantage of this.

Additional Basem't Features

HANDSOME ELECTRIC PORTABLE $3.75—With green shade; all complete, ready to light. Splendid for reading or sewing.

CLOTHES PIN BAGS 12c—Strong and durable, with 3 dozen pins; limit of 1 to a customer.

GARDEN HOSE, "AS IS," FT. 5c—A purchase of a factory close-out in ¾-in. garden hose; coupled.

COLUMBIA SUIT HANGERS, 2 FOR 25c—Holds a complete suit.

WIRE SOAP BRACKETS 5c—For bath tub; heavily tinned.

YANKEE CAN OPENER 5c—With a cork-screw.

Notion Prices Featured Today

Choice 2½c
1 Dozen Collar Buttons at
1 B C Kid Curler—2¼-inch
1 Yd. Flat Elastic for
1 Stocking Darner at
3 Pieces Ironing Wax for
1 Dozen Buttons

Choice 4c
1 Curling Iron
1 Invisible Hair Pin Cabinet
5 Pkgs. Heavy Wire Hairpins
1 Card Stocking Protectors
1 Bolt of Bias Cambric Tape
1 Bunch of Kid Curlers

Choice 7c
1 Yard of Fancy Frilled Elastic
1 Bunch Kid Curlers, 7½ in.
3 Spools Basting Cotton, 500 yds
1 Pad Hose Supporter, all colors
3 Dozen Fancy Metal Buttons
1 Pair Shields
1 White Nainsook

The Yamato Must Go to The Wall

Unless We Can Raise $30,000 Cash at Once

Our bank was closed and our money tied up, with all our Christmas Goods ready and piled up by the hundreds of cases in the San Francisco Custom House, awaiting the payment of customs duties. The shippers are also pushing us for payment of these goods, and the drafts are here and must be paid.

We cannot do any Holiday business unless we get these goods.

We cannot do business unless we pay our drafts.

We Must Raise $30,000 at Once

So we are forced to sacrifice our fine stock, worth over $150,000.00, to raise the needed money, or The Yamato must go to the wall.

Sale starts early this morning, and will continue till we have the $30,000.

The Yamato, Inc.

The Largest Japanese Bazaar in the West

635-637 South Broadway, Near Seventh

Hurry!--Just 4 Days More

Any Disease Treated

For $3 a month until cured--medicines free. Doctors Shores & Shores are recognized throughout Southern California as the greatest specialists in the PERMANENT CURE OF ALL CHRONIC DISEASES. Their new treatment is simply wonderful—they want every sick person to try it. It costs nothing for a consultation and it may be the means of saving your life. Can you afford to be sick when it is so easy to get well under competent treatment?

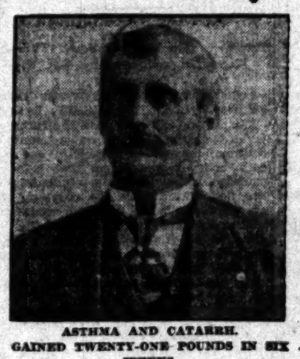

ASTHMA AND CATARRH. GAINED TWENTY-ONE POUNDS IN SIX WEEKS.

H. C. Weaver, who lives at 943½ North Chicago street, Los Angeles, says: "I have been in bad shape for four (4) years from Asthma and Catarrh, and a generally run-down condition. Many nights I would be compelled to sleep sitting up in a chair and would wheeze and cough all night. This was my condition when I came to Drs. Shores & Shores. Drs. Shores helped me from the first. I AM NOW ABLE TO DO A FULL DAY'S WORK IN THE SHOP AS A BLACKSMITH and feel fine in every way. I have gained 21 pounds in weight, and it gives me great pleasure to recommend Drs. Shores to all sufferers, for they have done wonders for me. I will gladly verify the truthfulness of this testimonial.

(Signed) "H. C. WEAVER."

We Cure

Catarrh, Deafness, Asthma and Lung Trouble, Rheumatism, Epilepsy, Hay Fever, Stomach, Liver, Heart, Kidney and Bladder Trouble, and all Chronic Nervous and Blood Diseases that Are Curable.

$3 A Month

All Medicines FREE

DOCTORS Shores & Shores Expert Specialists

445½ S. Spring St. Los Angeles

HOURS—Daily, 9 to 5. Evenings, 7 to 8. Sundays, 10 to 12.

Catarrh, Deafness and Ear Noises

Why not try the treatment that cures? We publish abundance of testimonials from well-known and reliable people, who have been cured of catarrh, deafness and ear noises. If you suffer from any chronic ailment, why not come and see the Doctors who cure?

Stomach Bad?

If you have distress and bloating after eating don't neglect treatment. Catarrh of the stomach is a most common ailment and can be cured; but remember a cancer of the stomach is incurable. Don't neglect stomach trouble. Consult the doctors who know how to cure.

SPORTING NEWS, LOCAL AND TELEGRAPHIC.

SOME SOUSING.

CARSON SHOWS FINE HEAVING.

Prevents Locals from Scoring More Than Once.

Nagle Hit All Over the Lot in Ninth Inning.

Ort Sends Homer Over Left Fence in Eighth.

Portland, 9; Los Angeles, 1.

Ort's home run, with McCredie on first base, in the eighth inning, yesterday, was enough to knock the Angels out of any hope of second place in this league this year, and in addition, the Beavers fell on Nagle for six runs and six hits in the ninth inning. Carson was too strong all the way, and although he wobbled enough to cause McCredie to warm up another heaver several times, this extra one was not needed.

Contrary to the general run of ball seen last week when the Oaks were here, the contest yesterday was fast and snappy and full of pretty plays. One would imagine that this was the week that decided the championship between the two teams, to see them play, for there never was an idle minute in the entire nine innings. The Beavers slapped the ball hard and often in the first and last parts of the game, and the fielding was good at all times.

Nagle was far from being at his best, and the ease with which the Beavers soused him in the first three innings showed the fans that he was in for a beating. He did not have his usual assortment, and when Ort hit that swat over the left fence in the eighth, every one had an idea that something was coming. Then, in the ninth, when the roof fell in, no one was surprised.

This ninth was certainly a corker. Carson, the first man up, fanned, and then Cooney and Olson singled. Graney bounced to Nagle, and he tried to force Cooney at third, but made such a wild throw to Smith that Cooney scored and Olson ran to third base. A moment later, Johnson singled, and this was followed by hits by McCredie, Fisher and Speas, with a sacrifice by Ort slipped in, and before Speas was run down between second and third bases for the third out, there were six runs in. The first came rather easily, from Olson's single to left, Godwin's boot of this, and Graney's smack to center. The next two were due to McCredie's pass and Ort's home run.

The locals made a poor showing before Carson, and but four of them reached third base, but the only one to score was Nagle himself, who, after two were out in the fifth inning, singled to left, ran to second on Wolfe's swat to center, and scored because Graney held the ball too long after recovering it. It was very much of a fluke run.

Olson and Graney were the best batsmen of the day, each making three hits in five times at bat. Ort hit a single and a homer in twice up, and Nagle got two singles in three times up. The only two fielding stunts of real importance were Olson's fine assist to first base of Godwin's grounder in the fourth, and Godwin's fine running catch of Cooney's fly to left center in the third.

The score:

LOS ANGELES.

	A.B.	R.	B.H.	S.B.	P.O.	A.	E.
Wolfe, rf	3	0	1	0	0	0	0
Godwin, lf	4	0	1	0	2	0	1
Ross, cf	4	0	0	0	1	1	0
Beall, 1b	4	0	1	0	10	2	0
Wheeler, 2b	4	0	1	1	5	5	0
J. Smith, 3b	4	0	1	1	1	2	0
Delmas, ss	4	0	0	0	2	5	0
Orendorff, c	3	0	0	0	2	2	0
Nagle, p	3	1	2	1	2	3	1
Totals	33	1	7	3	27	20	3

PORTLAND.

	A.B.	R.	B.H.	S.B.	P.O.	A.	E.
Cooney, 2b	5	1	1	0	2	1	1
Olson, ss	5	2	3	0	3	2	0
Graney, cf	5	1	3	0	1	0	0
Johnson, 3b	5	1	1	0	0	3	0
McCredie, rf	4	2	1	0	1	0	0
Fisher, c	5	1	2	0	3	2	0
Ort, 1b	4	1	2	1	11	0	0
Speas, lf	5	0	1	0	6	0	0
Carson, p	3	0	0	0	1	2	0
Totals	38	9	14	1	27	11	1

SCORE BY INNINGS.

	1	2	3	4	5	6	7	8	9	
Los Angeles	0	0	0	0	1	0	0	0	0	1
Base hits	0	1	0	1	2	0	1	2	0	7
Portland	0	0	1	0	0	0	0	2	6	9
Base hits	2	2	2	0	1	0	0	1	6	14

SUMMARY.

Home run—Ort.
Three-base hit—Beall.
Two base hit—Olson.
Sacrifice hits—Orendorff, Ort.
Bases on balls—Off Carson, 2; Nagle, 4.
Struck out—By Carson, 4; Nagle, 1.
Passed balls—Orendorff.
Hit by pitched ball—Ort.
Time of game—1h. 25m.
Umpire—McGreevy.

MORE HARD LUCK.

VERNON MEN SCARE CHAMPS.

TIE SCORE GAME CALLED, OWING TO DARKNESS.

Tail Enders Lead Up to the Last of Ninth Inning When Seals Roll in Two Runs, Willett Weakening at the Finish—Long Tries Out Catcher With Good Results.

[BY DIRECT WIRE TO THE TIMES.]

SAN FRANCISCO, Oct. 26.—[Exclusive Dispatch.] Vernon threw a bad scare into the league champions today. The visitors did not win, but when the last of the ninth inning opened they led by two runs, and it was only opportune hitting of the pinch variety that enabled the Seals to pull two runs across and tie the score. At the close of the ninth Van Haltren decided it was too dark to continue and the game was called.

Until that last inning it looked like a victory for the tailenders. Willett had the San Francisco batters safe and the Vernon players were hitting Stewart freely. The champions were a little unsteady in the field and when the crowd began to file out in the last stages Danny Long would have disposed of his chances for a low figure.

It was Stewart who had much to do with saving his game, for he made three hits during the afternoon. The last one came in the ninth and kept the ball rolling, when the lack of a hit meant defeat.

Mohler's hand is still troubling him and Zeider was on second today, Mundorff taking charge of third. Carman was given a tryout by Long and the new catcher made a good impression. He did not hit, but he waited nicely, getting two passes. He had only one chance to peg and he made good use of that, although McArdle dropped the ball and lost the man.

Score:

VERNON.

	A.B.	R.	B.H.	S.B.	P.O.	A.	E.
Stovall, cf	5	0	0	0	1	0	0
McCay, ss	5	0	3	0	7	1	1
Martinke, lf	4	1	1	0	2	0	0
Brashear, 1b	5	1	3	0	6	0	0
Coy, rf	4	0	1	0	0	0	0
Eagan, 2b	4	0	0	0	2	3	1
Devereaux, 3b	2	1	0	0	2	3	0
Brown, c	4	0	0	0	5	4	0
Willett, p	4	1	0	1	0	4	0
Totals	37	4	8	1	27	15	2

SAN FRANCISCO.

	A.B.	R.	B.H.	S.B.	P.O.	A.	E.
Davis, lf	4	0	2	0	2	0	0
Mundorff, 3b	3	0	1	0	4	2	0
Zeider, ss	4	0	1	0	1	2	1
Miller, cf	3	1	1	0	2	1	0
Melchoir, rf	4	1	0	0	2	0	0
Tennant, 1b	2	0	1	0	8	1	0
Carman, c	2	1	0	2	5	0	0
McArdle, ss	3	0	0	0	3	1	2
Stewart, p	4	1	3	0	0	4	1
*Williams	1	0	0	0	0	0	0
Totals	31	4	9	2	27	11	4

*Batted for Zeider in ninth.

SCORE BY INNINGS.

	1	2	3	4	5	6	7	8	9	
Vernon	1	0	0	0	0	0	2	1	0	4
Base hits	2	0	1	0	0	0	1	1	2	8
San Francisco	0	0	0	2	0	0	0	0	2	4
Base hits	1	0	1	2	1	1	0	0	2	9

SUMMARY.

Three-base hit—Tennant.
Two-base hits—Coy, McCay.
Sacrifice hits—Mundorff, McArdle.
First base on called balls—Off Willett, 4; off Stewart, 2.
Struck out—By Willett, 4; by Stewart, 5.
Hit by pitcher—Tennant, Miller, Devereaux.
Passed ball—Brown.
Wild pitch—Stewart.
Time—1h. 50m.
Umpires—Van Haltren and Finney.

OAKS BLANKED.

HEISTER'S GOOD PITCHING.

[ASSOCIATED PRESS NIGHT REPORT.]

SACRAMENTO, Oct. 26.—Heister, the young ex-outlaw and Senator, who plays every position on the diamond, occupied the box today, and beat Jimmy Wiggs 3 to 0.

The support behind the young twirler was perfect, and gave him confidence in the pinches. Cameron, who found his offerings for three of the four hits, was the only man who could touch him effectively.

Sacramento took every advantage of hits in the fourth, making its runs then. Each pitcher walked five men, and struck out seven and allowed four hits. Score:

OAKLAND.

	A.B.	R.	B.H.	S.B.	P.O.	A.	E.
Maggert, cf	2	0	0	0	1	0	0
D. Lewis, lf	4	0	0	0	0	0	0
Hogan, 2b	3	0	0	0	0	3	0
Cameron, 1b	3	0	3	0	9	1	0
Christian, rf	3	0	0	0	1	0	0
Cutshaw, 2b	4	0	0	0	3	4	0
McKune, ss	4	0	0	0	2	3	0
C. Lewis, c	4	0	1	0	5	1	0
Wiggs, p	3	0	0	0	0	2	0
Totals	30	0	4	0	24	11	0

SACRAMENTO.

	A.B.	R.	B.H.	S.B.	P.O.	A.	E.
Shinn, ss	4	0	1	1	0	4	0
Darringer, 2b	3	1	0	0	1	3	0
Myers, 1b	3	0	0	0	12	0	0
Gandil, cf	4	1	1	0	0	0	0
Zamlock, rf	3	1	1	0	0	0	0
Raymer, 2b	3	0	0	0	2	3	0
Doyle, lf	3	0	1	0	2	0	0
La Longe, c	1	0	0	1	8	1	0
Heister, p	3	0	0	0	0	2	0
Totals	28	3	4	2	27	13	0

SCORE BY INNINGS.

	1	2	3	4	5	6	7	8	9	
Oakland	0	0	0	0	0	0	0	0	0	0
Base hits	0	1	0	1	1	0	0	0	1	4
Sacramento	0	0	0	3	0	0	0	0	x	3
Base hits	0	0	0	2	1	1	0	0	x	4

SUMMARY.

Three-base hit—Cameron.
Sacrifice hit—Myers.
First base on called balls—Off Heister, 5; off Wiggs, 5.
Struck out—By Heister, 7; by Wiggs, 7.
Time of game—1h. 38m.
Umpire—Toman.

PROSPECTS.

HOGAN THINKS OF NEW TEAM.

IS TO MAKE MANY CHANGES IN NEXT VERNON CLUB.

Four or Five Players Are to Be Released and New Ones Secured—Stovall Cast for the Pitcher's Box in the Future and Truck Eagan a First Base Possibility.

In common with other teams throughout the country, the Vernon and Los Angeles ball clubs will make a number of changes in their line-ups this winter that will be of particular interest to local and Coast fans, and in some cases these are what might be called radical changes. From rumors it is more than possible that the entire infield of the Vernon team will be rebuilt next season.

The probabilities are that Hitt, Brackenrdge and Schafer will be the mainstays in the Vernon pitching department. Willett can be sold for a big sum, and is uncertain as a fixture for this season, while Vance is also uncertain, for, while he was drafted, there is a question about the draft being good, as it is believed that the young heaver was either a free agent when he signed with Vernon, or can be kept here according to the agreement made by the Coast League with the National Commission concerning outlaws.

While nothing definite has been determined concerning the infield, the chances are that Mott, Haley and Devereaux will go, and men must be found to fill second and third bases. Bernie McCay is said to have signed a contract for next year, but it is not known whether he will be at short, third or second, as he can play any position in the infield. Hogan has drafted a shortstop named Lindsay from the Fort Wayne, Ind., team, and he may be put at second or third. The chances are that Truck Eagan will be switched to first base, even though Brashear is retained, and Hogan says Kit will be kept, for he is worth a salary for his knowledge of the game, if he does not play any position.

It is rather early to make predictions as to how any team will line up next season, and yet each manager doubtless has decided what he wants. Hogan has bought an outfielder named Nichols from the Muskogee team in Oklahoma, and this one will probably be put in Stovall's place, the proposition being to use Jess as a pitcher next year. Coy will be kept, for he is a "hard batter" and a good fielder. Bernard is the property of Los Angeles, and may play on the Angel team next season, but Brashear will doubtless be given to Vernon.

It is expected that Brown and Hogan will do the catching, although Hogan announced here a month ago that he intended to manage the team from the bench next year.

COMMISSION ANGRY.

DEMANDS LIST REVISION.

[ASSOCIATED PRESS NIGHT REPORT.]

CINCINNATI, Oct. 25.—The National Baseball Commission, in a bulletin issued today, censures the National Association of Baseball Clubs for carrying on its final reserve list given out October 21 last, the names of players that have been sold or drafted by major league clubs.

The names of fifty-six players who have been drafted or sold to major league clubs are given by the commission as being in the National Association reserve list.

The National Commission says it cannot understand why the National Association is carrying players to which they have no title, and directs the immediate striking out of that list the names of such players.

SPEED DASH.

GIANT SCORE BOARD UP FOR ASCOT MOTOR RACE MEETING.

THE largest score board ever placed in a western park is being erected for the automobile races Saturday and Sunday at Ascot. The system of scoring is intended to give the grand stand a chance to watch the race every minute of the contest. The positions of the cars will be carded at the end of every mile, and there will not be a minute during the contest that the spectators will not know who is first, second or third.

Three big circles have been arranged on the board, and the name of the car, the time and place of each, will be bulletined. This feature should add greatly to the interest, as the spectators always want to know the name of the leading car.

The board is directly behind the paddock, in such a position that it can be seen, not only from the grand stand, but also from the parking places for the automobiles. For several hundred yards down the course the board can be read and every spectator will be sure to get a place which commands the big blackboard.

Cars will be allowed on the course this afternoon. Large quantities of water have been poured on the surface, and thousands of gallons more will be spilt on the track before the race. Cars will be allowed on the course until Friday noon, and then the racers must desist, as the track is to be given the final rolling and sprinkling in preparation for the events of the day.

The outer rim of the course is giving the most trouble. Clouds of dust, which formerly hung over the track during the race, should not mar the contests. The soft earth is being packed and soaked. The pole is in almost perfect condition entirely around the course. Not a car will be allowed to hug the inner fence until race day. This part of the track has been rendered bumpless, and is to be kept so by barricades until Saturday.

Frank Siefert cannot get here in time to drive the Palmer-Singer. H. Gardner will handle the car, which has been stripped and is ready for the trial heats today.

There is a tendency among the small car men to enter the long events, but some of the drivers of the big cars have objected, on the score of the great danger to themselves and to the little cars and drivers.

NOT AS A TRUST.

PHYSICAL DIRECTORS UNITE IN PERMANENT ORGANIZATION.

PHYSICAL directors and athletic instructors of this vicinity are to meet tonight at the Y.W.C.A. rooms to effect a permanent organization for those directly interested in physical instruction in this city and county.

The plans contemplated for the proposed organization include regular meetings, to be held every month, at which papers will be read by prominent persons on the subject of physical training, and at which there can be discussions of the various interscholartic matters continually arising among the physical departments of the different institutions.

Opinions have been expressed in some quarters that such an organization of physical directors as is contemplated would shortly lead to an "athletics trust," which could control local interscholastic and even intercollegiate athletics at will. Those behind the plan deny this, asserting that there is neither intention nor possibility of effecting such a close corporation to control athletics.

It is given out that the aims of the organization will be purely educational and social, giving the heads of the different physical departments opportunity of meeting one another socially and so becoming better acquainted, and at the same time affording good openings for bringing all the instructors in touch with the latest and most scientific aspects of physical training and development.

It is further pointed out that the organization will be one of heads of the different physical departments, and that beyond this there will be a differentiation between physical instructors and athletic coaches.

PITCHER WHIPS BIG POLICEMAN.

[BY DIRECT WIRE TO THE TIMES.]

SACRAMENTO, Oct. 26.—[Exclusive Dispatch.] Jack Fitzgerald, pitcher on the Sacramento Coast League team, worsted Police Detective Fred Kripp, brother of Ed Kripp, the California sportsman and baseball manager, early this morning, when that officer, while intoxicated, drew his gun and held it in the ball player's face with threats to kill him.

The trouble arose from Kripp taking offense at Fitzgerald's jibes about the local mayoralty fight, when the ball tosser said Chief of Police Sullivan, who is the Republican candidate, would lose. When Kripp whipped the gun in Fitzgerald's face, the latter floored the officer with a blow to the face. Bystanders pulled Fitzgerald away, and picked up the gun. Kripp is likely to lose his postion in the police department.

BARNSTORMERS.

ATHLETICS AGAIN WIN.

[ASSOCIATED PRESS NIGHT REPORT.]

WALLA WALLA (Wash.) Oct. 26.—Oldring's hit in the ninth, after the All-Nationals had tied the score in the eighth, brought in the winning run for the Philadelphia Americans, in the game this afternoon, making the final score 4 to 3. Score:

Athletics, 4; hits, 8; errors, 1.
All-Nationals, 3; hits, 7; errors, 4.
Batteries—Morgan and Donahue; Curtis and Myers, Bliss.

Berry Home Again.

Henry Berry, president of the Los Angeles baseball club, who is talked of for president of the Coast League next year, arrived here late Monday evening from San Francisco, where he was for a week on his taxicab suit. Berry paid very little attention to baseball business while in the north, and states that the cab case has been postponed again.

STANDING OF THE CLUBS.

PACIFIC COAST LEAGUE.

	Played.	Won.	Lost.	P.C.
San Francisco	206	129	77	.626
Portland	193	111	82	.575
Los Angeles	210	113	97	.538
Sacramento	200	96	104	.480
Oakland	218	96	122	.435
Vernon	206	78	128	.378

ARE OVER-CONFIDENT.

Stanford Rooters Believe 'Varsity Team Invincible—May Get Big Surprise.

[SPECIAL CORRESPONDENCE OF THE TIMES.]

STANFORD UNIVERSITY, Oct. 25.—That Stanford may lose the intercollegiate football game on account of overconfidence on the part of the student body, is the alarm that is being sounded by some of the students who are "old-timers" on the campus, and an effort is being made to make the university men realize that while the chances of victory are even brighter than they have been in any year since the new game was adopted, a victory only can be expected as a result of the hardest work on the part of the players and the enthusiastic coöperation of the undergraduates.

Many students think that the Cardinal 'varsity is unbeatable. They say that California cannot possibly produce a fifteen that can be returned a winner. But the "wise ones" realize that this kind of confidence is likely to result in disaster.

The tendency to overconfidence is largely the result of the great faith the students have in the players. Many of the 'varsity men have participated in intercollegiate contests for three or four years, and as Stanford has come out on the long end in all intercollegiate Rugby games that have been played, the general opinion is that another victory is inevitable.

The warning note was sounded by Coach Presley at the rally which opened the football season, when he said: "It is unusual for a university to beat its greatest rival six successive times, and Stanford will have to work harder than ever to win this year."

Overconfidence was manifest before the freshman game. The Stanford undergraduates were certain that the California "babies" would be taken into camp by a decisive score, but Stanford was able only to score one try, and in the second half California had the ball in its rival's territory most of the time.

The 'varsity players do not share the overconfidence with the students as a whole. They realize that they will have to fight hard for victory. But the small attendance at the daily practice hour sems to indicate that the undergraduates are so sure of victory that their interest is not as great as it has been in former years.

The big game is nearly three weeks distant, and the student leaders intend to arouse the students and make them realize that a defeat is imminent unless they turn out for the daily practices and show the players that the Stanford spirit is as strong as ever.

HOLLYWOOD HIGH LOSES.

Hollywood High School was defeated at Hollywood yesterday afternoon by a local eleven, playing for the first time under the name of the City Hall team, by the narrow margin of three points. There was no scoring in the first half, Eastman's goal from the field in the second period being the only tally of the game. Eastman, an old Clarkson Institute player, was one of the stars of the game. Schlotter of Purdue, also put up a strong game for the winners. A feature of the contest was the play at center, where Capt. Taylor of the High School was lined up against his brother, George Taylor, formerly on the Polytechnic High School intercollegiate squad.

WILLIE MAKES CREW.

NEW HAVEN (Ct.) Oct. 26.—The annual fall regatta of Yale University will be held Saturday, and among those who will be in the first freshman boat is William Averill Harriman, son of the late E. H. Harriman. Young Harriman went out for the crew along with other freshmen when college opened. Coach Kennedy fixed upon him as being one of the best oarsmen in the new class.

YOUTH TO DRIVE.

NEW YORK, Oct. 26.—Spencer E. Wishard, 20 years old, will be the youngest person who ever piloted a high-power racing automobile in as severe a contest as the Vanderbilt cup race, to be run next Saturday. He will operate a sixty-horse-power car, which has won a number of flat races.

AMATEUR NOTES.

Prospects are good for a lively soccer season. The first games of the local league's regular schedule will probably be played within a couple of weeks.

The Thistles appear to have annexed a valuable man in Bailey, formerly of Birmingham. Last Sunday Bailey played a star dribbling game for the blues, though appearing at times to be a trifle selfish with the ball.

There are three pairs of brothers playing with the Rangers—two Aitkens, two Mitchells and two Burleighs.

The managers of the local soccer teams have agreed to admit members of the soccer squads of the public playgrounds free to the Fiesta Park games. The idea originated with Director Haslett of the Echo Park grounds.

The Pilgrims, the great English eleven, that is visiting in this country at present, average about 155 pounds in weight, and 5 feet 7½ inches in height. They are slender-legged and high-chested, giving a fine exhibition of good development. They have also made a decided hit in this country as sportsmen and gentlemen.

The Los Angeles team has not been heard from as yet this season. Both the Rangers and Thistles are in the field with teams just as strong, if not a little stronger, than last year.

Echo Park is the first of the playgrounds to organize a soccer eleven and issue a challenge. It is likely that there will be plenty of contestants for junior honors before the season is very old. Both Rugby and intercollegiate require a certain amount of familiarity before the game becomes attractive, but all kids take to soccer as a duck takes to water.

Alex Sheddon is sure he has a team this year that will keep the Thistles away from a fourth consecutive championship, but Joe Gorfunkle is just as sure that the Thistles can take the Rangers' measure whenever it becomes really necessary.

Tom Higgins is the regular Thistle left full-back. He plays Rugby also—played with the Castaways against Stanford Saturday. Wonder why he wasn't playing with the Thistles Sunday?

Newman, half-back, is another man who may show up well for the Thistles before the winter is over. He is another Birmingham man and on this continent captained the eleven of Winnipeg, Canada. He looks rather hefty for very fast work.

ANNUAL RUGBY SERIES.

California and Vancouver Fifteens to Play First Game Today at Berkeley.

[BY DIRECT WIRE TO THE TIMES.]

BERKELEY, Oct. 26.—[Exclusive Dispatch.] The first of the annual series of Rugby games between the University of California and the Vancouver, B. C., teams will be played on California Field tomorrow afternoon. For the first time since the international matches were instituted the field will be dry and a close game is anticipated.

The Vancouver men are the lightest aggregation that has ever represented the North. Last year they outweighed the 'varsity, but this time the fifteen averages only about 155 pounds, or more than twelve pounds lighter than California. Vancouver will rely on the speed of her backs to win the series.

The 'varsity will be weakened in backfield by the absence of Harris, who wrenched his ankle tonight and will not be able to play for probably a week. His absence will necessitate a shifting of three quarters, ut otherwise a strong line-up will be presented.

SUCCESSFUL FISHERMEN.

Commodore Ed Winfield and John Dillon report taking a good string of albicore off White's Point yesterday, though none of the catch were record size. The men fished three miles off shore in the Unome, using the classy 3-4-5 tackle in order to give the gamy fish an even chance. With heavy tackle almost any quantity of the fish could have been landed. Robert Campbell, 81 years old, held up his end with S. Simmonds and Doc Wendelborn at Huntington Beach Sunday, each angler landing three corbina. "Woodenshoe" John Murset and Ralph Middleton found only the proverbial "fisherman's luck" in a day's fishing from the beach at Bolsa Chica.

JUNIOR GIRLS WIN.

The junior girls defeated the freshmen in the Occidental interclass basketball series yesterday, 27 to 16. The freshmen led to the end of the first period, the juniors only pulling into the lead in a series of rallies near the end of the game. Miss McCoy at forward, starred for the juniors, and Miss Merriman at center, played the best game for the freshmen.

SEE the Giant Redwood Trees, Santa Cruz. On Monterey Bay, Southern Pacific Coast line. Ticket office, 600 South Spring street, corner Sixth.

Rambler $600 Less Than 1909.
$1950 for 5 Pass. 34-H.P. Touring Car, Completely equipped, including Magneto—Better Car for less money.
W. K. COWAN, So. Cal. Agent, 1140-42 South Hope St.

Regal Immediate delivery, 1910 line of the greatest light 4-cylinder car on the market. Price $1350, factory equipment; $1500 fully equipped. A splendid chance for live sub-agents. BIG 4 AUTOMOBILE CO. C. S. Anthony, Proprietor. 1203-5 So. Main St.

R & L Electrics "THE PERFECT CONTROL." R. & L. COMPANY, Cal. State Agcy. 1044 S. Main, Junc. B'way and Main. Phones—F1045. Main 5339.

Royal Tourist 1910 The easiest riding car in the world. A demonstration proves. We are ready, are you? MOUNTAIN & CARRIGAN, 953 South Main Street. F1157, Main 9507.

Stearns MOTOR CARS. C. C. SLAUGHTER MOTOR CAR CO. 1026 South Olive Street. Phones—Home F5725, Sunset Main 1614.

Stevens-Duryea Eastern Motor Car Co. New Agents. New Home 825-7 S. Olive St. Home F2965; Main 2965. (Mfg. by Stevens-Duryea Co.)

Studebaker The Car That ALWAYS MAKES GOOD. LORD MOTOR CAR CO. 1032-8 SO. OLIVE.

Tourist Come and See Them Made. A HOME PRODUCT. AUTO VEHICLE CO. TENTH AND MAIN STREETS.

Thomas Champion Stock Car of the World. 1910, Model M, six-cylinder, fully equipped, $3500. WILSON & BUFFINGTON, 842-44-46 So. Olive St.

Waverley Electrics 1910 Cars are here. Your inspection invited. W. A. Evans, Agent. 1676 W. Washington St., Los Angeles, Cal. Home 72850. Sunset West 4217

Times Directory of Automobiles and Accessories

American NO NOISE BUT THE WIND—A CAR AS ITS NAME. AMERICAN AUTOMOBILE AGENCY, Olive St. Tel—Sunset Main 6651

Apperson REO, KISSELKAR AND WOODS ELE[ctrics] LEON T. SHETTLE[R] 633 SOUTH GRAND AVENUE

American Simplex The most wonderful Car on Earth. Come look over the ... COREY MOTOR CAR ... and Flower sts.

Auto Supply Co. Everything for the ... our acquaintance ... 707 S. SPRI[NG]

Auto Glass Fronts PARISH & CATT[ON] THE TABOR ... ING GLASS ... Factory 1006 ... R5123.

Buick Howard Automobile Compa[ny] Mel. G. Johnson, Mgr. 1144 South Olive St.

Chadwick WINTON SIX Frayer-Miller Motor T[rucks] W. D. HOWARD MOTOR CA[R] F5609 N. E. Cor. 12th and Main

Chalmers-Detroit Packard and ... WESTERN MOTOR ... 727-31 South ... Home 10798

Columbia Gasoline and Electric. Ranks with the ... to the Best. Price $2900. Los An[geles] BIRELEY & YOUNG, 1231-33 ... Home F1475. State Agent.

Detroit & Columbus Electrics ... New Edison ... California ... 12th & Olive ... 100 East ...

Dorris MOTOR CARS. BOSBYSHELL-CARPENTER CO. 1226 S. OLIVE ST., LOS ANGELES, CAL.

Durocar A Home Product Sold Direct ... DUROCAR MFG. C[O.] 929 SOUTH LOS ANGELES ST.

Elmore VALVELESS 2-CYCLE 4-CYLINDER ... THE ELMORE MOTOR C[AR] 742-46 S. OLIVE ST.

Empire $800—32x3½ Pneumatics—4-cylinder ... —Magneto Ignition—Solid Rear Axle ... form—Rear Suspension—Sliding Gear ... AUTO CO., 1351 S. Main St. 23898

Ford and Velie STANDARD MOTOR ... Twelfth and ... F4826

Franklin For Immediate Delivery TWELFTH AND OLIVE R. C. HAMLIN F1735.

Garage Equipment—Everything ... SMITH-BOOTH-USHER ... Machinery and Supplies 10661. Main 1090. 212-214 ...

Goodyear RAINCOAT CO. Headquarters ... AUTO COATS, CAPS ... 210 South Broadway

Goodyear Tires Everything in ... W. D. Newer[f] 949-951 SOUTH ...

Great Western Our 4-Cyl. 30 H.-P. ... ing Cars have arrived ... ERN MOTOR CAR CO. H. O. Vogel, State Agt. Broadway. 516.

Haynes 30-40-h.p. Motor, 110-in. Wheel Base, Fully Equipped $2000 f.o.b. H. T. BROWN MOTOR CAR CO. F5647, Main 7853.

Isotta Fraschini HALL ... MOTOR CAR ... 810 South Olive

Inter-State The car for service ... $1875 F. O. B. Los Angeles. Come in and get a ... BURKHARD & ... Dist. for California & Arizona

Kemizite Every Motorist Needs It. Some are ... be shown. We show them and then ... or another—today or tomorrow. Because ... heals punctures—permanently, without ... ping of car. GET IT AT 1156 SOUTH ...

Locomobile Winner Vanderbilt Cup—Winner ... Ascot Park—Winner 150-mile ... L. A. MOTOR CAR CO. C. M. Cotton, Mgr.

Lozier 1910 Immediate deliveries, all ... 50-h.p.—Six, 45-h.p.—Four, ... Cars and Briarcliffs. ... TENTH & ... Broadway 1784.

Matheson THE WORLD'S FINEST ... P. A. RENTON Distributor Southern California 1230-34 S. Main St.

Mitchell MOTOR CARS. GREER-ROBBINS CO. 1501-5 SOUTH MAIN ... Broadway 5410—Home ...

National 40 $2500. Cylinders 5x5 11-16. "The ... Powerful and Most Capable Car ... Been Offered at Anything Under ... diate deliveries. NATIONAL AUTO ... utors, 1351 S. Main. 23898.

Oldsmobile The car of quality. Unsurpassed ... Unequaled in value. WOOLWINE MOTOR CAR ... 1122-4-6 S. Olive ...

Palmer Singer 1910 MODELS ... Golden State ... 2122 W. ...

Pennsylvania 1910 Models are here. For ... tion, call F5047 or Main 2... VAIL MOTOR ... 1146 ...

Pope Hartford SOME CLASS ... Wm. R. Ruess Auto ... 1028-30-32 S. Main F5839.

Premier and Auburn Motor Cars with Style, Power, Durability. Schwaebe Atkinson Motor ... Garage, ... Phone So. 47—22058

Pullman Not only the best at its price—the best ... MILLER & WILLIAMS, So. Cal. ... Temporary Location, Tenth and ...

Randolph Trucks Best Commercial ... Built for ... for demonstration ... Schwaebe-Atkinson ...

FIGHT TALK.

[O]FF TO SEE THE PICTURES.

[En]gages Seats for All Week to Study Johnson.

[F]roth Hopes That Colma Will Be Chosen.

[Coa]linga Offers a Hundred Thousand Dollars.

[ASSO]CIATED PRESS NIGHT REPORT.]

[NEW] YORK, Oct. 26.—The battle [of] heavyweights, James J. Jeffries [a]nd Jack Johnson, will be ar[ranged] before the end of the week, if ... statements of the two prin... are borne out. ...on and his manager, George ... are expected here Thursday, [and] the match will be made. [Mean]while, Jeffries keeps hard at ... on the road and in the gym here [with h]is sparring partner, Sam Berger.

...m eager to get a crack at John... only hope he will appear and ... the articles," Jeffries said today. ... will not stop for any undue cere... and I am willing to meet him ... go at any reasonable time and ...

... for the fight continue to come ... far most of them have been [from] California clubs. James W. Cof[froth] of San Francisco said today [that] he would not present his formal [bid un]til after the articles of agree[ment] had been signed. He hoped to ... both of the fighters, he said, [that] Colma was the best place for [the m]eeting.

[Jeff]ries and his manager, Sam Berger, have engaged the same two seats [ev]ery afternoon in the week in the ... where the moving pictures of [the] Jack Johnson-Stanley Ketchel [fi]ght are being exhibited. ...ries has been informed that ..., although he has not heard [from] him direct, will arrive here from ... on Thursday, and Berger has ... arrangements to bring about a ... conference between the con... for the purpose of arranging [and s]igning articles of agreement to ...

[CO]ALINGA HEARD FROM.

[ASSO]CIATED PRESS NIGHT REPORT.]

[CO]ALINGA, Oct. 26.—N. S. Needham, matchmaker for the Coalinga ... Club, is a bidder for the Jef[fries-]Johnson fight, and today wired [the fol]lowing to James J. Jeffries in [New] York:

"[Jame]s J. Jeffries, undefeated cham[pion] of the world: [I offer y]ou $100,000 to fight Jack [Johnson] here. Wire acceptance, and ... will put certified check in any ...

"[COAL]INGA ATHLETIC CLUB. "[N. S.] Needham, matchmaker."

[TRA]INING THEM UP.

[FIGHT]ERS ALMOST READY.

... contest between Jim Flynn [and] Burns only two days dis... fighters are training harder ... to get in shape, as each one [is] anxious to win the battle, for ... their future depends on the ...

... went on the road yesterday ... and ran six miles before he ... to his training quarters at ... In the afternoon, he wrestled ... big sandbag for fifteen min... on the other bag and the ... rope, and ended up with seven ... Jim Tremble being his spar[ring pa]rtner. Burns looked to be in ... and appeared more speedy ... formerly.

[At] Doyle's camp, Jim Flynn went ... his regular paces. His road ... the forenoon was but an ap... for training later in the day, ... used all the apparatus pro... for the fighters. He boxed nine ... and was ready for more when ... for the day. Flynn seemed to ... old-time dash in his work, ... pressed the numerous specta... being more vigorous than usual ...

... Dougherty, who is to meet [C]ullen for six rounds, boxed with ... Harris, who is scheduled to [meet K]id Rees for ten rounds. Har... Dougherty went four rounds, ... appeared in good condition ... respective battles. They are ... out at Venice.

[At M]cCarey's pavilion, Dan Cullen, ... Brady and Kid Rees contin... training, and the ring was ... place all afternoon, with the ... aspiring pugs exercising to get ... for various events.

... card for Friday evening is: ... Flynn and Jack Burns, ten ... Harris and Kid Rees, ten ... Dougherty and Dan Cullen, six ... and Jimmy Brady, six ... Warren and Jack Geoge, four ... and Joe Willis were ... yesterday to meet over the ... course at McCarey's, No...

FIGHTERS CROOKED.

SAYS FEDERAL OFFICER.

[ASSO]CIATED PRESS NIGHT REPORT.]

[LIT]TLE ROCK (Ark.) Oct. 26.—Ac[cording] to charges made against the ... gang, under arrest in Iowa ... swindles in various parts [of the] United States, prize fighters, ... turfmen, foot racers and al... every class of athletes, except ... players, have been engaged ... deals for several years ... the victims of various ..., totaling about a million. ... scope of the Maybray gang is ..., and some prominent peo... be involved before long," says [United] States Inspector J. S. Swan...

"... have evidence tending to show [that a] majority of the wrestling ... are framed up before the men ..., and that many boxing bouts are ... to catch the sucker. ... at least half a hundred ... before the public that ... drawn into cases against May... and this gang, who seem to have ... from coast to coast."

HOW HE WILL DO IT.

[JOH]NSON OUTLINES PLAN.

[BY DI]RECT WIRE TO THE TIMES.]

[CHI]CAGO, Oct. 26.—[Exclusive Dispatch.] "If you take a small piece of ... peck away at a big piece, ... piece will eventually wear a ... the larger one."

[That] was Jack Johnson's answer to[day when] asked how he expected to ... Jeffries for the pugilistic cham[pionship] of the world, when great ... like Fitzsimmons, Corbett and ...

Sharkey cou... when they ... "I may ne... as Fitzsimm... at his best, ... ener and ... him with ju... of the big f... "You all k... Corbett eve... fast. He m... amateur fo... then Jeffries ... the twenty-... the battle. "Jeffries w... think the en... at one and ... am worrying ... right and le... one over lik...

RAC...

GOG WIN...

[ASSOCIATE...

NEWMAR... kin Stakes ... sovereigns a... was run he... Bayardo. H... was second. The plate ... 3-year-olds, ... Gog. The Fordh... sovereigns, ... furlongs, wa... The Criteri... each, 2-year... won by Adr... Corinth wa... mont's Merr...

AQU...

FIRESTON...

[ASSOCIATE...

AQUEDUC... added starter... dicap here ... Keene's gran... bert was w...

Queen Quality Shoes

Twentieth Century Achievement

The human tendency to cling to tradition has always impaired the progress of civilization. The willingness with which ninety-nine men accept established conditions constitutes a barrier over which the one must climb to the discovery of better things. Worthy revolutions are not consummated without sacrifice—but are often the prolific source of rich reward. Thousands of rich lives paid for the privilege of this republic; today, millions are being compensated for their sacrifice. This is the experience of governments, educational systems, religions—and every other department of human life.

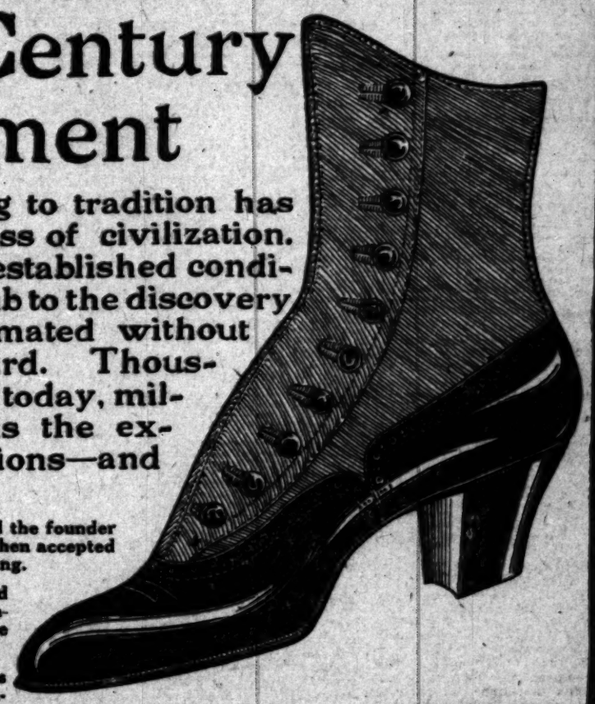

Eleven years ago, when "QUEEN QUALITY" was first introduced, other shoe manufacturers regarded the founder of this now famous organization as visionary. The fact that he was breaking away from most of the then accepted rules of successful shoe manufacturing, was cited in prophesy of the speedy failure of the undertaking.

Prior to the advent of "QUEEN QUALITY," manufacturers bought leather only as they received orders for shoes; the idea of contracting for the entire output of several tanneries had never been entertained, until "QUEEN QUALITY" put it into actual practice. This was the first gun of the shoe revolution.

Next was the economic division of labor; it was customary to trust one workman with several stages of shoe construction; it always had been so—why not be continued? "QUEEN QUALITY" first inaugurated a policy of "specialized" labor; ONE man was given ONE part of the work—and schooled to a strict accountability in making that part perfect. This necessitated the employment of a multiplied force of operators—and consequently demanded a big output in order to keep such an army busy. Both of which ends were accomplished by "QUEEN QUALITY."

For several years "QUEEN QUALITY" was an investment, but paid no dividend. But that the principle was right the public soon came to know—and "QUEEN QUALITY" came into its own. Now 18,000 pairs of "QUEEN QUALITY" Shoes are made daily—and most of the men who predicted "QUEEN QUALITY" failure are not in the shoe business.

The Concord sage advised: "Hitch your wagon to a star" and following his admonition we secured the agency for "Queen Quality" Shoes. So fast has our business grown since, that a simple recital of the facts would echo of exaggeration. Sometimes it takes the world a generation to acknowledge a hero—but it never takes a woman long to locate the concern which gives her the best return for her money. And on this foundation stands "Queen Quality."

Our present assortment of "QUEEN QUALITY" Shoes is so far in advance of all former productions of the famous factory that they instantly win the admiration of every woman who sees them. And no wonder, when you see so superb a combination of original design, best materials and highly specialized shoemaking offered at $3.50—and realize how utterly impossible it is to duplicate the offering at any stores in the city under $5 or $6—you simply cannot help recognizing supremacy.

Why not examine these splendid shoes, and at the same time test our methods? While selling the best shoes in the world is our first concern, we always keep in mind that many a good roast has been spoiled by poor carving; we know you will like "QUEEN QUALITY" Shoes—and we will endeavor to as favorably impress you with the manner in which we sell them.

$3.50

No Other Concern in This City Can Equal the Assortment at Any Price, Nor Match the Quality Under $5.00 or $6.00

We Positively Give the Biggest Shoe Values in This City

C. H. Baker

TWO STORES

451 SOUTH BROADWAY—239 SOUTH SPRING ST.

Sharkey could not knock him down when they were in their prime.

"I may not hit as hard all the time as Fitzsimmons used to when he was at his best, but I will hit Jeffries oftener and now and then I will jar him with just as much force as any of the big fellows ever did.

"You all know that I hit harder than Corbett ever did and I am just as fast. He made Jeffries look like an amateur for twenty-two rounds and then Jeffries landed a lucky punch in the twenty-third session that ended the battle.

"Jeffries will never land on me. He'll think the entire audience is hitting him at one and the same time. While I am worrying Jeff with jabs from both right and left, now and then I'll slip one over like I handed Ketchel."

RACES IN ENGLAND.

GOG WINS FORDHAM PLATE.

[ASSOCIATED PRESS NIGHT REPORT.]

NEWMARKET, Oct. 26.—The Limekiln Stakes of 25 sovereigns each, 500 sovereigns added, 3-year-olds and up, was run here today and won by Bayardo. H. P. Whitney's Perseus III was second.

The plate of 150 sovereigns for 2 and 3-year-olds, six furlongs, was won by Gog.

The Fordham Welter Handicap, 200 sovereigns, 3-year-olds and up, five furlongs, was won by Vigilance.

The Criterion Stakes of 30 sovereigns each, 2-year-olds, six furlongs, was won by Admiral Hawke. Maid of Corinth was second and August Belmont's Merry Task was third.

AQUEDUCT OPENS.

FIRESTONE BEATS MASKETTE.

[ASSOCIATED PRESS NIGHT REPORT.]

AQUEDUCT, Oct. 26.—Firestone, an added starter, won the Aqueduct handicap here today, defeating J. R. Keene's grand filly Maskette. Fitzherbert was withdrawn, but Sam Hildreth added Firestone at the last moment. Firestone, running true and game, gradually forged into the lead and won by half a length.

Mile: Blackford won, Court Lady second, Aunt Jule third; time, 1:42.

Seven furlongs: Harrigan won, King's Daughter second, Twilight Queen third; time, 1:28.

Six furlongs: Sticker won, Pretend second, Dull Care third; time, 1:15 2-5.

One and one-sixteenth furlongs: Firestone won, Maskette second, Olambala third; time, 1:48 2-5.

Mile: Arasee won, Queen Margaret second, Imitator third; time, 1:42 2-5.

Five furlongs: Cindy won, Flying Footsteps second, Imprudent third; time, 1:03.

RACES AT LATONIA.

GRENADE WINS FEATURE.

[ASSOCIATED PRESS NIGHT REPORT.]

CINCINNATI, Oct. 26.—Grenade won the feature event at Latonia today. In the fifth race Huererpe ran away two and one-half miles and was then left at the post. The fair weather brought out the biggest crowd of the meeting. The track was slow.

Five and one-half furlongs: Captain Glore won, Jack Binns second, Radation third; time, 1:11 4-5.

Nine furlongs: Mamie Algol won, Minot second, Waterlake third; time, 2:01 4-5.

Five and one-half furlongs: Beau Grande won, Belle Clem second, Du Quesne third; time, 1:10 2-5.

Six furlongs: Grenade won, Fleming second, Plume third; time, 1:17 4-5.

Six furlongs: Dargin won, Tony Faust second, Kenmore Queen third; time, 1:16 3-5.

Mile: Flirting won, Crepps Beckham second, Gold Treasure third; time, 1:46 2-5.

DO NOT miss the 17-mile drive at Del Monte. Southern Pacific lines direct to hotel. Ticket office, 600 South Spring street, corner Sixth.

ACCUSATION.

HEIRS SAY LAND IS IN TRUST.

SENSATIONAL CHARGE MADE IN SAN BERNARDINO.

Relatives of Philadelphia Testator File Cross-Complaint in Suit Involving More Than a Hundred Acres of Land on Colton Terrace. Statement on Other Side.

[SPECIAL CORRESPONDENCE OF THE TIMES.]

SAN BERNARDINO, Oct. 26.—The heirs of Herzinth Regenold of Philadelphia today filed a cross-complaint in the Superior Court in the suit brought by the Andreson Company and John Andreson, Jr., to quiet their title th 112 acres of rich orange land on Colton Terrace. The cross-complaint makes sensational allegations, declaring the land was left by Henry Regenold, who died in 1876, in trust with John Andreson for the heirs.

John Andreson, Jr., tonight explained the suit. In 1876 his father and Regenold preempted the holding, half of which was railroad land. Regenold died, leaving a will, under which he conveyed all his interest in the land to Mr. Andreson, stipulating that Andreson pay $500 to Regenold's uncle, Herzinth Regenold. This will was formally probated and the $500 was paid as directed; Andreson also paid out of his own purse for the railroad lands.

The Regenold will expressly states that the testator desires none of his relatives to receive any of his estate, except the $500 paid to the uncle. For thirty years the property has been vested in Mr. Andreson, and legal authorities who have examined the title have announced it will hold secure against the claims of the Eastern relatives.

SLATED FOR GRAND MASTER.

Superior Judge Bledsoe was tendered an honorary vote for the office of grand junior warden by the Masonic Grand Lodge. This is the opening wedge to the position of grand master of the State. It was not intended to secure Judge Bledsoe's election to the wardenship, but merely to give notice that next year the delegates will claim this office for their favorite, and the success of this ambition means to slate the judge for the office of grand master of the State.

RECEIVE PAVING BIDS.

Bids for the paving of G street, from Second to Ninth, with tamped oil, have been received by the City Council, they being as follows: B. F. Ford & Co., $20,103.05; Johnson-Shea Co., $20,698.45; A. L. Winters, $21,593.82. The estimate of the City Engineer was $17,634. All bids have been held up pending an investigation.

Results at Pimlico.

PIMLICO (Md.) Oct. 26.—Racing results:

Six furlongs: Salvolatile won, Jolly second, Apologize third; time, 1:13 3-5.

Mile and seventy yards: Wilton Lackaye won, Ontario second, Eltali third; time, 1:45 2-5.

Five furlongs: Crouse won, Inspired second, Charley Ball third; time, 1:07.

Two miles: Waterway won, Valhalla second, Essex third; time, 3:32 4-5.

Six furlongs: Fauntleroy won, G. M. Miller second, Kingship third; time, 1:13.

Mile and one-eighth: Blue Book won, High Private second, Martin Doyle third; time, 1:53 1-5.

Six furlongs: Belle Mawr won, Lorimer second, Blue Crest third; time, 1:01.

"La Parisienne" French Electric Belt

NO MORE WEAK MEN! NO MORE SICK WOMEN!

STRENGTH, HEALTH, BOY-YOUTH FOR EVERYONE AT ALL AGES.

THE BEST AND STRONGEST BELT ON THE MARKET

La Parisienne is made of a good quality of leather and is constructed with six large dry cells from the famous Eveready Co., with a patent regulator and the best electric suspensory. La Parisienne beats every belt on the market. You can pay $10 or $20 for a belt, you can buy nothing stronger than this belt. Call and see for yourself. Don't wait any longer. If you have rheumatism, sciatica, lumbago, stomach failing, over-work, constipation, indigestion, liver complaint, loss of manhood, kidney trouble, neuralgia, varicocele, bad circulation of the blood and unstrung in nerves, La Parisienne will cure you. The price of this belt is $10.00—Complete for men or women. Nothing can break in this belt. We guarantee it for three months.

SPECIAL OFFER—FOR FEW WEEKS ONLY

If you send me your order with this Coupon, I will forward per Wells-Fargo Express Co., subject to your examination, "La Parisienne" with six large dry cells, with patent regulator and the best Electric Suspensory or Special Attachment for Women, and if not as represented you need not take it. Only one kind of Belt—Only One Price.

$5.00 with this Coupon. This Week Only..... $5

GRASP THIS OPPORTUNITY.

La Parisienne French Electric Belt Co., Bryson Bldg., 145 So. Spring St., Room 612.

Office Hours—9 a.m. to 7 p.m.

If you were offered Gold Dollars for 10c each

Would You Take Them?

We have a STEVENS-DURYEA 6-cylinder 60 H.P. 7-passenger car that cost $6500 new. It has every kind of equipment imaginable. Only reason for selling, owner has two Packards.

This car is only $2500.

It is a SNAP. See it for yourself.

Western Motor Car Co.

Sample Shoes Latest styles in Fall footwear. Values $3 to $6, our price, Ladies', $2.00; Men's, $2.50. ORIGINAL SAMPLE SHOE SHOP, Fifth Floor, Merchants' Trust Bldg., 207 S. Broadway.

Classified Liners.

Times Classified Rates. The rate for inserting Want ads. in The Daily Times is 1c per word for each insertion; in the Sunday issue 1¼c per word, each insertion; minimum charge, 25c; except under following classifications the rate for which is 10c per line, minimum charge 30 cents: "Society Meetings," "Personals," "Special Notices," Church Notices, Miscellaneous," and "Bath and Massage."

"Liner" (Classified) advertisements for Sunday insertion received over the counter or by telephone after 11:30 o'clock Saturday nights will be inserted under heading "Too Late to Classify."

Sunday real estate advertisements, to be classified properly, must be in The Times office before 10:30 o'clock Saturday night. Rates 1¼c per word.

The Sunday circulation of The Times exceeds 77,000 copies, and more "liners" are regularly printed in its columns than in the five other Los Angeles newspapers combined.

Telephone your want advertisements. Ring up "The Times" any time of day or night and secure prompt and careful attention.

The Times cannot guarantee accuracy or assume responsibility for errors of any kind occurring in telephoned advertisements.

THE TIMES will not be responsible for more than one incorrect insertion of any advertisement ordered for more than one time.

Advertisers should retain receipts given by The Times in payment; for "Liners," as no mistakes can be rectified without them.

SPECIAL NOTICES—

SUNDAY REAL ESTATE LINERS—Classified real estate advertisements for insertion in THE SUNDAY TIMES must be in the office not later than 10:30 o'clock Saturday nights. Other "want" advertisements for Sunday insertion will be taken over the counter until 11:30 p.m.

The great volume of liners printed in The Sunday Times, numbering regularly over 5000 separate announcements, makes this regulation absolutely necessary in order to get the big Sunday issue out on time. •

PICO FURNITURE MOVING CO. $6 A LOAD. Packing, shipping, storing; city, beach. Suburban work in covered, padded vans. West 1456. Home 24627. 30

CESSPOOLS CLEANED OUT. All work done satisfactory to inspector. L. A. SANITARY CO. Phone 53186. Temple 593. x*

FIFTY PER CENT. PROPOSITION TO ONE who will arrange music and find publisher for some good songs. I have tunes and words. J. M. W., 221 Brook st. Phone West 4521. 27

IF YOUR ROOF LEAKS (BEN SCOTT) Scott, the Roofer, 1422 S. Main, will fix it. Tin, shingle, gravel and paper roofs overhauled, recovered, painted. BROADWAY 2858.

UPHOLSTERING AND MATTRESSES—EXperienced cushion makers. Silk floss and hair mattresses renovated. Woven wire springs restretched. Main 5666; F2748. COMFORT SPRING BED CO., 834 S. Main. x*

COLYEAR'S VAN & STORAGE CO. WILL move you promptly; vans 75c an hour; storage large private locked iron rooms, $1.50 and $2 per month; trunks 25c to 50c. Phone F3171, MAIN 1112. Office, 509-11 S. MAIN ST. •

TIMES BRANCH OFFICE, 531-533 S. SPRING st. Advertisements and subscriptions left at the new Spring st. office of The Times will receive as careful attention as at the main office. Competent clerks in attendance. •

CREDITORS, TAKE NOTICE—THAT AFTER 5 days Herman Gellee is not responsible for bills contracted by Annie Maas. 3901 S. MAIN ST. 28

ON AND AFTER THIS DATE, OCT. 26, '09, I shall not be responsible for any bills contracted by my wife, Minnie B. Hallock. Signed, JOHN W. HALLOCK. 29

ALL LUNG TROUBLE POSITIVELY CURED AT HOME; greatest blessing to sufferers. No drugs; inexpensive; write today. J. HAGENT, box 88, Nevada City, Cal.

CESS POOLS CLEANED OUT BY THE RED CROSS SANITARY CO. in one to two loads, $3.50 per load; no other charge. 'PHONE 59004.

FEATHER PILLOWS RENOVATED AT AT (?) FEATHER WORKS, 752 San Pedro. Phone Sunset Main 1160; Home F8041. x*

PENIEL HALL, 227 S. MAIN, NOON PRAYer meeting daily; gospel meeting every day. x*

IMPERIAL CESSPOOL PUMPING CO. WE take out largest load. WEST 5386; 22040. x*

LACE CURTAINS HAND LAUNDERED. West 201. MRS. GRACE HEATH, B4719. •

PERSONAL—
Business.

PERSONAL—IF YOU WISH RESULTS, CONSULT THE GREAT MADAM ANNUVE. MADAM ANNUVE. LICENSED SPIRIT PSYCHIC. Born SEERESS AND LIFE READER. Tells you of the living and dead. WITHOUT ASKING ONE QUESTION. Gives names, dates, facts and figures. Make no mistake when you undertake anything of importance, get Madam Annuve's advice first. HUNDREDS OF PATRONS HAVE BEEN PUT ON THE ROAD TO PROSPERITY, HEALTH AND HAPPINESS BY HER. Her REPUTATION in LOS ANGELES is PERMANENT. No PSYCHIC can EQUAL her POWERS. Madam Annuve is the most RELIABLE and ACCOMPLISHED SEERESS and PSYCHIC in the CITY, who is well known to THOUSANDS of CITIZENS, and has been instrumental in doing a great deal of GOOD during her RESIDENCE IN LOS ANGELES. SPECIAL READINGS THIS WEEK. 50c. 50c. 50c. 50c. IF YOU BRING THIS AD. 719 SOUTH HILL ST., 719. READINGS FROM 10 TO 8 P.M. MADAM ANNUVE. MADAM ANNUVE. 27

PERSONAL—PROF. STANLEY, PSYCHIC. Call and he will guide you with certainty higher than human power; tell you the truth, good or bad. READINGS $1 TO ALL, $1. Before you go into anything of importance—or undertake anything serious—in business, or love, or marriage, or before you make any change—you should consult the master mind of clairvoyance. Readings daily and Sunday, 10 to 8. PERMANENTLY LOCATED BETWEEN SECOND AND THIRD STS. NEAR ANGELS' FLIGHT. 247—SOUTH HILL ST.—247. 30

PERSONAL—THE WORLD'S GREATEST ASTRAL SEER AND PSYCHIC, MILBURN, • WHEN CONSIDERING A PSYCHIC CONSULT THE BEST. Milburn is the acknowledged leader of them all. Permanently located in Los Angeles. He advises you with a power higher than human. He brings sunshine and success in your life. Work guaranteed. New location. 911 S. HILL ST. Home 10 to 8, daily and Sundays. 27

PERSONAL—MRS MASSON. The noted palmist of London, Eng., may be consulted at 322 S. SPRING ST. (over Owl Drug Store) by those desiring careful, conscientious and reliable hand readings from one of the foremost palmists of the day. HIGH-CLASS PATRONAGE SOLICITED. •

PERSONAL — EXCELLENT RESULTS OBtained by MRS. WESLEY for all who consult her on all affairs of life. Visit her parlors, 11 and 12, 331½ S. SPRING ST., and be convinced. She is the peer of all life readers. 27

PERSONAL—TIMES BRANCH OFFICE, 531-533 S. Spring st. Advertisements and subscriptions left at the new Spring st. office of The Times will receive as careful attention as at the main office. Competent clerks in attendance.

PERSONAL—A——. TO YOURS, OCTOBER 2, can only give half you need. 'Phone LOW STIMSON. 27

PERSONAL—MILLINER WILL MAKE STYLish, artistic hats; best work; reduced price. 'PHONE 52702. 27

PERSONAL—DAG''AR, EGYPTIAN PSYchic wonder; readings daily. 341½ S. Spring. x*

PERSONAL — MRS. MARTIN, MAGNETIC healer; free readings. 235 E. 7TH. Bdwy. 2302. 27

PERSONAL—SEE MUNDO, THE GREAT ... dian seer, readings daily. 506 S. Hill. •

PERSONAL—MME. ORA, EXPERT PALMist; ladies, 25c; gents, 50c. 305½ S. Spring. •

PERSONAL — PROF. ALTHOUSE, NOTED astrologer and palmist. 305½ S. SPRING. •

WANTED—
Help, Male.

WANTED—BOYS WITH BICYCLES TO DEliver packages. Good pay. JACOBY BROS. x27

WANTED — A FIRST-CLASS TINNER, steady job. 510 E. SEVENTH.

WANTED — FIRST-CLASS BUSHELMAN. Call at 135 S. SPRING ST. ... 27

WANTED ... [illegible] GERMAIN BLDG.

WANTED—
Help, Male.

Note—Applicants for positions are advised not to enclose original recommendations in answer to ads. Send duplicates only.

WANTED—HUMMEL BROS. & CO., A Strictly First-class Agency. All Kinds of Help Promptly Furnished. Your Orders Solicited. 116 EAST SECOND STREET. Between Main and Los Angeles sts. Largest and best-equipped offices on Pacific Coast. SUNSET MAIN 509. HOME PHONE 10709.
Ranch blacksmith, $45 etc.; carpenter foreman, $4 day; carpenters on framing, $3.50; cabinet makers, $3.25; rough carpenters, $2.50; plasterers, city, $4.50 and $5; butcher, country, $40 and found; horse clipper, country, 50 per cent.; cement pipe layers, $3.25; tinsmith, city, $3.50; painters, country hotel, $2.50 and found; painters, city, $3; brick layer, $5; married man, dairy, $70 and house; milker and wife, to cook, $65 etc.; married man, orchard, $45 and house; ranch teamsters, $35; men for orchard, $30 etc.; elderly man, home place, $15 etc.; muckers for mine, $3; man for feed and fuel yard, $12 week; boy for store, $5 week.
HOTEL DEPARTMENT.
Man and wife, cook and helper, hospital, $85 etc.; hospital cook, city, $50 etc.; cook's helper, $30 etc.; man and wife, cook and helper, (woman cook) $60 etc.; pantry man, hot springs, $25 etc.; waiter, $9, $25 etc.; pot washer, hot springs, (Arizona) fare adv., $30 etc.; vegetable and yard man, hot springs (Arizona) fare adv., $30 etc.; baker's helper, $7; ranch cook, $25 etc. x27

WANTED—A FEW YEARS SPENT IN the navy are years of valuable experience. Habits of regularity are formed. Healthy exercise, regular drills, and growing responsibility develop quickness and self reliance. Many large employers prefer men who have had naval training because more capable and efficient.
Young men with mechanical knowledge have greater opportunities. They master their trade instead of being mere helpers.
Go to a recruiting office and learn about the fine chances in the different branches of the service to save money, the hours of duty, cruises, sports, promotion, etc. You are not urged to enlist. Individuality will be developed, not suppressed, in the navy. Ask any one in the service about it.
The navy hanger in postoffice, and navy posters will give you an idea of the appearance of a bluejacket. Apply at NAVY RECRUITING OFFICE, San Fernando Bldg. 4th and Main streets, San Francisco. x*

WANTED—6 BUSHELMEN TO WORK ON LADIES' COATS IN ALTERATION DEPARTMENT OF THE NEW YORK CLOAK AND SUIT HOUSE, 227 S. BROADWAY. BEST WAGES PAID. APPLY MADAM SHAW, HEAD FITTER, FOURTH FLOOR. x28

WANTED— POSITION SECURED FREE. Why search the city for positions or pay large fee, then wait, when you can be a member of our association for 25c a month and receive free assistance in securing employment?
Employers needing competent help can secure such through our office. Free information to strangers concerning work, wages paid, board, room, etc. See SECRETARY, EMPLOYEES PROTECTIVE ASSOCIATION, 319-321 Byrne Bldg., 253 S. Broadway. 30

WANTED—JAPANESE. PACIFIC EMPLOYMENT CO. Leading agency and contract office. Phones Home F1078, Main 1714. House and window cleaning department. ATTENTION — Beware of imitators who are using our firm name, "PACIFIC." x* 621 W. Sixth st., Los Angeles, Cal.

WANTED—ADVERTISING SALESMAN; EXperienced man for leading Pacific Coast agricultural journal; must have good credentials and able to demonstrate; you are a business getter; no time to try experiments; a first-class opening for the right man. Address, giving full particulars, L, box 80, TIMES OFFICE. 27

WANTED — EXPERIENCED SALESMAN for small store; one having had jewelry experience preferred, though not necessary; state experience and salary desired; must be able to meet the best class of trade, and be well educated and strictly temperate. Address M, box 54, TIMES OFFICE. x28

WANTED—JAPANESE. CENTRAL EMPLOYMENT OFFICE. 124½ E. THIRD, corner Main st. ALL KINDS OF JAPANESE HELP Furnished by the day, week or month. Ring us up. F2925. MAIN 2974. x*

WANTED—DRY GOODS SALESMAN, NEAR city, $60; shingler, country, $4; tinner, country, $4; piano teamster, $12.50; carpenters, $3.50; stenographer, $60; man and wife, ranch, $60; new orders daily. SECURITY AGENCY, 234 Bryson Bldg., 145 Spring. 27

WANTED—FIRST-CLASS LAUNDRY FOREman, eastern or San Francisco man preferred. W. C. NORMAN, 402-3 Fay Bldg. 27

WANTED — FIRST-CLASS TAILOR; MUST BE THOROUGHLY EXPERIENCED AND CAPABLE OF WORKING ON HIGH CLASS SUITS FOR WOMEN. APPLY TO MANAGER, VILLE DE PARIS, 317-325 S. BROADWAY. x27

WANTED—FIRST-CLASS CARPENTERS; one able to draw plans and figure on material bills; long job, good wages, for the right man; must be a hustler. See BUILDER, 1403 E. Vernon ave., before 5 p.m. Hooper-ave. car. 27

WANTED—FIRST-CLASS MEAT CUTTER for country town, near city; German preferred; will pay fair wages to right man; must be temperate and steady; none other need apply, for he is borrowing trouble. Address L, box 267, TIMES BRANCH OFFICE. 27

WANTED—SEVERAL BRIGHT MEN FOR light outside employment, you can earn $3 to $5 daily; others are doing it; why not you, no books or real estate canvassing. Investigate at once. Room 203 FROST BLDG. x27

WANTED — MANAGER FOR OLD LINE cash business, salary $1800. Prefer good office man or one having had dry goods or clothing experience; would sell interest to good man with $2000 to $3000. I have no debts. Address M. box 86, TIMES OFFICE. 28

WANTED—BY JOBBING HOUSE, AN EXperienced packer; also a receiving clerk; must be young men, with good references. State present employment; also wages expected. Address M, box 93, TIMES OFFICE. x28

WANTED—JAPANESE EMPLOYMENT AGENCY, 753-755 S. Olive st. Home F5323, Main 2764. COOKS, WAITERS, PORTERS, ETC. Ranch hands, house and window cleaners. • HOUR OR DAY, CONTRACT.

WANTED—YOUNG MAN, 16 TO 18 YEARS old, to grind shells; experience unnecessary, though one having mechanical knowledge preferred. Apply 10 a.m. FIELD & WALTON, 318 S. Broadway. x27

WANTED—YOUNG MAN AS COLLECTOR and record clerk, good weekly salary, short hours and permanent position to the right party; $300 cash bond required. Call 814 S. SPRING ST. 27

WANTED—25 FIRST CLASS CARPENTERS; also 5 first class working carpenter leaders for Patton and San Bernardino, and 10 first class carpenters for finish in city. Apply F. O. ENGSTROM CO., E. Fifth and Seaton sts. x28

WANTED—YOUNG MAN AS BOND SALESman by a firm dealing in municipal and corporation bonds; energy and intelligence more essential than experience. Address L, box 51, TIMES OFFICE. x28

WANTED — FIRST-CLASS, COMPETENT salesman to represent in California leading New York jobbers in fine millinery goods. Address L, box 236, TIMES BRANCH OFFICE. 28

WANTED—A BRIGHT YOUNG MAN TO do soliciting and driving for dye works. One experienced in this line preferred. Apply at once. ANGELUS DYE WORKS, 761-63 E. 9th st. 27

WANTED—AN EXPERIENCED SHOE MAN to take charge of department, one who has had experience in "Sorosis" shoes, man with progressive ideas. Address G. KNOWLTON, box 124, Tacoma, Wash. x27

WANTED — FIRST-CLASS, THOROUGHLY experienced man to check out and wrap flat work. Do not waste time unless you are steady and capable. Address M, box 92, TIMES OFFICE. x29

WANTED—GOOD LIVE STOCK SALESMAN for Pasadena and vicinity. Don't apply unless you can deliver the goods. CALIFORNIA BUILDING & INVESTMENT CO., 16 South Raymond ave., Pasadena. x*

WANTED—FIRST-CLASS BOOK-KEEPER, competent to take charge of office; credentials as to character and ability required. Address in own hand, M, box 74, TIMES OFFICE. 28

WANTED—A GOOD CARPENTER WHO UNderstands blue prints thoroughly, or building small bungalows. Good wages for a good man. Call ready for work. 218 CITIZENS NAT'L. BANK BLDG. 27

WANTED—SWEDISH JANITOR, FIRST-class references, $55 mo.; gardener (German,) private place, $25 mo., room and board. SWEDISH EMPLOYMENT BUREAU, 101½ S. Broadway. 27

WANTED—SOLICITORS WHO CAN GET the business. If capable can also give you collection route. Call room 411, BROADWAY CENTRAL BLDG., 424 S. Broadway. x28

WANTED—BOOKKEEPER, YOUNG MAN; good penman. Full particulars. Phone number. Address M, box [illegible], TIMES OFFICE. x27

WANTED—PRESSFEEDER. 237 EAST SECOND ST. 27

WANTED — EXPERIENCED GENERAL merchandise clerk, mountain section, Arizona, $75 and future. INDUSTRIAL & COMMERCIAL BUREAU, 626 Bryson Blk.

WANTED—ALL-ROUND PHOTOGRAPHER; worker in platinum and tissue carbon; $20 to $25 per week; north. INDUSTRIAL AND COMMERCIAL BUREAU, 626 Bryson Blk. 27

WANTED—LIVE SOLICITORS TO HANDLE article in general use; $4 day to right party. Call between 9 and 4 Wednesday. W. A. WATSON, 1241 E. Adams. 27

WANTED—MAN WITH KNOWLEDGE OF cleaning and pressing clothes; a steady, hustling man can have good position. P.O. BOX 147, Ocean Park. 27

WANTED—DRIVER FOR CITY DELIVery; must know city thoroughly; steady job for good man, $12 week. BOWLES BROS., 360 Aliso. 27

WANTED—MALE TRAINED NURSE, GERman preferred. State exact address. Address L, box 232, TIMES BRANCH OFFICE. 29

WANTED—ARC LAMP REPAIR MAN, EXperienced on series arc lamps. PACIFIC LIGHT & POWER CO., Shop Foreman, 3rd and Los Angeles st. 27

WANTED—Experienced cement worker; also man to operate dry washer in laundry. Y.M.C.A. EMPLOYMENT DEPT. 27

WANTED—ERRAND BOY WITH WHEEL, not younger than 14 years; good opportunity, right boy. 945 S. Los Angeles st. STOCKWELL-HALEY CO. 28

WANTED—YOUNG MAN STENOGRAPHER, with law experience preferred, out of town position, good salary. Apply COM. OF PUB. STEN., 323 H. W. Hellman Bldg. 27

WANTED—FIRST-CLASS CARPENTERS AT FOWLER APARTMENTS, Seventh and Coronado sts.; none but first-class finishers need apply. N. J. Nelson, foreman. 2

WANTED—BRIGHT YOUNG MAN STENographer and book-keeper for mfg. concern; salary $60 to $75. Apply 525 BYRNE BLDG. 27

WANTED — 2 CARPENTERS, FINISHING and roughing in; good wages to first-class men. 3028 LEEWARD AVE., near Vermont. Take Melrose car. 27

WANTED—FIRST-CLASS TINNER; MUST be A1 mechanic; married man preferred; steady job, good wages. Apply SAN PEDRO HARDWARE CO., San Pedro, Cal. 28

WANTED—EXPERIENCED WRECKERS TO work on frame buildings; replies must state age, experience and wages. Address L, box 90, TIMES OFFICE. x29

WANTED—ADVERTISING MAN, ALSO A printing solicitor. Must be experienced men. Call before 10 a.m. 241 S. LOS ANGELES ST. 27

WANTED—A GOOD CARPET MAN; ONE who is experienced in sewing carpets and laying carpets, linoleum, etc. OVERELL'S, corner Seventh and Main sts. x27

WANTED—CARPENTER TO BUILD SMALL 2-room cottage, carpenter work only, $70 cash; material furnished; good price; come ready. 232 W. 17TH ST. 27

WANTED—STENOGRAPHER WHO UNDERstands book-keeping. Apply SMITH STENOGRAPHIC STUDIO, 206 San Fernando Bldg. 27

WANTED — AT ONCE. FIRST-CLASS presser on ladies' and gents' garments. ORANGE COUNTY DYE WORKS, Santa Ana, Cal. x28

WANTED—MAN WITH LAWN MOWER TO cut lawn and clean yard. HOME PHONE, 53227. West Lake Park. 28

WANTED—YOUNG MEN, 18 OR OLDER, with wheels to work evenings; good pay; no experience. 431 S. SPRING ST. x28

WANTED—FIRST-CLASS CEMENT FINisher. Call MAIN 6622, or inquire at 469 E. 4TH ST. 27

WANTED — ERRAND BOY; ONE NOT afraid of work; wages $4 to start. Apply 142 S. BROADWAY, room 236. 27

WANTED — ALL-AROUND COUNTRY printer wants an immediate situation. Address H, box 72, TIMES OFFICE. 27

WANTED—STICKER MAN AT PASADENA MANUFACTURING CO., 151 S. Broadway, Pasadena. x*

WANTED—AT ONCE, SOLICITOR FOR dye works, only experienced need apply. 2130 WEST PICO. 28

WANTED—LIVE ADVERTISING AND CIRculation man on trade paper. Apply ROOM 305, 335 Central ave. 28

WANTED — MASSEUR, MALE GERMAN preferred. Address L, box 233, TIMES BRANCH OFFICE. 32

WANTED—A TAILOR TO HELP WITH pressing and alterations. 506 W. THIRD ST. Angels' Flight. 28

WANTED—YOUNG LAWYER FOR LAW office. Give age, references, etc. Address G, box 106, TIMES OFFICE. 27

WANTED—YOUNG MEN AND BOYS TO work on trains as news agents. Apply early. DENNISON NEWS CO., Arcade Depot. 27

WANTED—CEMENT WORKERS TO MAKE bids on foundation work. Address M, box 90, TIMES OFFICE. 28

WANTED — EXPERIENCED RATTAN workers. 529 S. SPRING ST. Ask for Mr. Dove. 27

WANTED — FIRST-CLASS ELECTRICIAN; one who thoroughly understands house wiring. Apply this morning. 1107 W. 23RD. 27

WANTED — BOY FOR GENERAL WORK around store, $4 per week; good place for advancement. 302 S. BROADWAY. 27

WANTED—FIRST-CLASS, HONEST AUTO repair man; none other need apply. 1250 S. LOS ANGELES ST. x27

WANTED—MAN TO REPAIR AND PAINT roof of house, $2 per day. 633 S. UNION AVE. 28

WANTED—A FIRST-CLASS LADIES' TAILor at once. Apply S. HORWITZ, 420 S. Broadway. 29

WANTED—EXPERIENCED, FIRST-CLASS bushelman. Apply BRAUER & KROHN, 461 S. Spring st. x29

WANTED — FIRST-CLASS CARPENTERS. Call corner Hill and First street or ring up MAIN 3930, or 51865. 27

WANTED—BOY ABOUT 16 TO DRIVE WAGon. Some experience in hardware. Apply 334 S. MAIN. 27

WANTED—A BOOK-KEEPER, GENERAL useful, $35 and board. 531 MASON BLDG. x27

WANTED — GOOD SOBER BARBER AT San Diego. Address P.O. BOX, 797, San Diego, Cal. 27

WANTED—RELIABLE BUTCHER TO RUN good paying meat market. Apply at 1428 NEWTON. 27

WANTED—BOYS WITH WHEELS, GOOD wages, HOME MESSENGER CO., 122 N. Broadway. 27

WANTED—GOOD SHINGLERS AT VICtoria Park; also good active carpenters. Take Pico Heights car. 28

WANTED — INTELLIGENT YOUNG GERman to learn the wine and liquor business. Address M, box 101, TIMES OFFICE. 28

WANTED—CARPENTERS, CORNER MARKET AND SAN PEDRO STS. 27

WANTED—GOOD TEAMSTER FOR A SASH and door wagon. 119 EAST 33RD. 27

WANTED — BOY WITH WHEEL. A. GREENE & SON, 101½ N. Main st. 27

WANTED — 2 CITY SALESMEN FOR A wine house. 235 S. MAIN ST. 28

WANTED—GOOD BUSHELMAN. SEE H. A. GETZ, 408 S. Broadway. 27

WANTED—
Help, Male and Female. (Investment Required.)

WANTED—RELIABLE, STEADY MAN TO take half interest in fine paying, old established Broadway business, who can invest $350 with his services. This will pay you $125 per month, clean, agreeable work, no experience necessary. Easy to learn. Want steady man. Call at CHAMBER OF COMMERCE BLDG., on Broadway. Room 514. 27

WANTED—CLEAN CUT BUSINESS MAN with capital to handle proposition with unlimited returns. Remember this is not a peddling scheme. We only want parties who mean business to investigate. See MR. RADER, 518-519 O. T. Johnson Bldg. 27

WANTED — STRAIGHTFORWARD MAN for light outside work that will pay you $125 monthly; must be sober, industrious and willing to learn; small investment required. Call ROOM 3, 235½ WEST 4TH. 27

WANTED—MAN TO INVEST $350 AND take charge of cigar stand; on the corner; will pay you $130 per month. Fine stock of cigars and tobaccos; cheap rent, long lease. Call 702 S. SPRING, room 204. 27

WANTED—MAN FOR BREAD AND PASTRY route; pays $30 weekly; small investment. Call 212 DELTA BLDG., 426 S. Spring. 27

WANTED—AT ONCE LADY WITH $25 TO take half interest in shooting gallery. 251 E. FIFTH ST. 27

WANTED—
Help, Female.

WANTED—SALESLADY FOR CLOAK AND suit department. Apply at THE ORIGINAL SAMPLE SUIT CO., 336½ S. Broadway. 28

WANTED — FIRST-CLASS MASSEUSE; must give facial treatment. References. Phone 52225. 28

WANTED—FIRST-CLASS COOK, $7.50 A week. 'Phone 72174. 1363 GRAMERCY PLACE. 28

WANTED—GOOD WAIST HELPER. 935 S. HILL. 28

WANTED—WOMAN FOR LIGHT HOUSEwork. 1087 W. 21ST ST. 27

WANTED—FIRST-CLASS COAT FINISHers. Apply 200 S. MAIN. 27

WANTED—GIRL FOR DELICACY STORE, no Sunday work. Apply 618 W. 8TH. 27

WANTED—GIRL TO ASSIST WITH HOUSEwork and baby, $15. WEST 2103. 27

WANTED — GOOD GIRL FOR SECOND work. Apply 1126 LAKE ST. 27

WANTED—2 NURSES FOR SANITARIUM, $30 month. 511 GERMAIN BLDG. 27

WANTED—GIRL FOR HOUSEWORK. CALL 1734 MORTON AVE., or 323 Temple. 28

WANTED—
Help, Female.

Note—Applicants for positions are advised not to enclose original recommendations in answer to ads. Send duplicates only.

WANTED—COOK, FAMILY HOTEL, $30; family cook, Nov. 6, $45; second girl, city, $30; Swedish second girl, Redlands, $30; German family cook, $35; general house girl, two in family, Nordhoff, $40; another, same town, $35; 3 house girls, Pasadena, $35; many others, city and country, $30 to $35; chambermaid, $20 and found; another, $25 and board; another, $25 and rooms; man and wife, apartment house, city, $50; man and wife, select boarding-house, Pasadena, $60; man and wife, cooks, small hotel, city, $80. HENDERSON EMPLOYMENT AGENCY, 455 South Broadway. x27

WANTED—COOK, INSTITUTION, CITY, $50 etc.; cook, school, $35 etc.; cook, restaurant, country, $15 a wk.; mangle girls, hospital, $7 a wk. and 1 meal; starch ironers, country, $1.75 and $2 a day; compositor country paper, $9 a wk.; hairdresser, country, fare advanced, $9 a wk. and room; chambermaid, $24 a mo. and apt.; chambermaid, half days, $5 a wk.; housegirls, city and country, $20 to $35 etc. HUMMEL BROS. & CO., 116 East 2nd st. x27

WANTED—FAMILY COOK, PRESCOTT, Ariz., $40, free fare, party here; wet nurse, same place, $35; cook, delicatessen, no Sunday, $15 week; house girls, many good places, city, $25 to $35; 2 girls, beach, $25; Pasadena, $35; Hollywood, $30 etc.; German girl, good home, $30; chambermaid, $20; good place. SWEDISH EMPLOYMENT BUREAU, 101½ South Broadway. 27

WANTED—MIDDLE-AGED OR ELDERLY lady, kind and reliable, to assist taking care of children and some housework, no washing or cooking; nice, easy place and good home; treated as one of the family. See F. H. BIERLEIN, 633 S. Grand ave. Between 8 to 9 a.m. or 5:30 to 6 p.m. •

WANTED—4 CHAMBERMAIDS FOR THE city and country; 2 hotel waitresses, 3 experienced waitresses for out of city; 4 women for general housework; 1 nurse to care for small child, $10 per month. TOURIST & HOTEL REPORTER OFFICE, 145 S. Spring, rooms 225 to 227.

WANTED — FIRST-CLASS TAILORESS; MUST BE THOROUGHLY EXPERIENCED AND CAPABLE OF WORKING ON HIGH-CLASS SUITS FOR WOMEN. APPLY TO MANAGER, VILLE DE PARIS, 317-325 SO. BROADWAY. x27

WANTED—Stenographer who can use Smith Premier machine. One that has had experience in book-keeping and billing preferred. Call 9 to 10 a.m. CURTIS-NEWHALL CO., 514 Central Bldg., cor. 6th and Main. x27

WANTED—COMPETENT STENOGRAPHER for about 6 weeks, for fiction writer. Fine mountain location, north, $15 per week and transportation both ways. INDUSTRIAL & COMMERCIAL BUREAU, 626 Bryson Bldg. 27

WANTED—CULTURED WOMAN OF CHARacter and ability for educational work. Must have good address, strong personality and tact. Permanent, with excellent remuneration. Call between 2 and 4. ANGELUS UNIVERSITY, corner Fifth and San Pedro. 27

WANTED—LADIES TO DO PIECE WORK at home, make our novelties, part or full time. Steady employment; pays $10 to $20 weekly. WOMAN'S NATIONAL ART EXCHANGE, 219 N. Broadway. x*

WANTED — YOUNG SALESLADY, ONE that is not afraid to talk. Call today at engraving concession near elevators, BROADWAY DEPARTMENT STORE. Ask for Mr. Leatart.

WANTED—YOUNG GIRL, AGE 16 TO 18, TO assist with light housework, good kind home, $15. PHONE WEST 5684. 29

WANTED—A GOOD WAITRESS. SWANSON RESTAURANT, 318 East 5th st.

WANTED—EXPERIENCED WOMAN BOOKkeeper, who can do shorthand, give experience and salary wanted; permanent position, old-established house. Address M, box 102, TIMES OFFICE. x28

WANTED — FIRST-CLASS WORKING housekeeper, for small family at the beach. Must be a good cook, clean and neat, $25 per month. MRS. GEORGE NELSON, Santa Fe ave., Hermosa Beach. 27

WANTED—HOTEL WAITRESSES, $25; cafe waitresses, $8, $10; house girls, $25 to $35; serving girls, $7; chambermaids, $25; new orders daily. SECURITY AGENCY, 234 Bryson Bldg., 145 S. Spring. 27

WANTED—FIRST-CLASS WAIST, SKIRT and sleeve hands, only absolutely competent help need apply; good pay to right parties. MME. BARTEAU, 210 Hamburger Bldg., library entrance. 27

WANTED—AT ONCE, A TALENTED LADY for position in Los Angeles. Experienced eastern teacher preferred. References required. Address J, box 149, TIMES OFFICE. 27

WANTED—YOUNG LADY TO HANDLE rooming-houses on commission basis; have large list and considerable business in sight; permanent. DEVINS, 219 Citizens' National Bank Bldg. 27

WANTED—YOUNG GIRL TO ASSIST with light housework; small family; go to school. 2711 RAYMOND AVE., West Adams car. 27

WANTED—WOMEN TO WORK IN FRUIT; GOOD WAGES, STEADY WORK. CAL. FRUIT CANNERS' ASS'N., MACY AND MISSION ROAD. 27

WANTED—A FIRST-CLASS GIRL FOR general housework; must be neat, clean and capable, $30. Apply 1025 WESTLAKE AVE. 27

WANTED—LADIES, FLORENTINE HAIRDRESSING COLLEGE, corner Broadway, entrance 227 Mercantile Place. See "Instruction Course" ad. 30

WANTED—FOUR EXPERT NEEDLEWOMen; steady employment; good wages. Apply in person, 1000 STRATFORD ST., South Pasadena, 2 blocks east of Short Line. x28

WANTED—EXPERIENCED PRESSER ON ladies' cloaks and suits. Call at once. THE KNICKERBOCKER. 540 S. Broadway. 28

WANTED—COMPETENT GIRL FOR GENeral housework, family of 3 adults; good wages. Call afternoons, 'phone SOUTH 1571. 27

WANTED—GIRL TO ASSIST IN OFFICE work, wages $6 week. Call at S. MEYER & CO., 320 Germain Bldg., 224 South Spring st. 27

WANTED—LADY PRESSER, ON FANCY work; also one for plain work; steady position; good salary. LYON DYE WORKS, 773 Clanton st. 27

WANTED—GIRL TO PASTE LABELS ON bottles. Apply after 9 o'clock a.m. OLD PLANTATION DIST. CO., 108 & 110 S. Broadway. x27

WANTED—A YOUNG GIRL TO ASSIST IN general housework; light washing; moderate wages. Crown Hill car. 1319 MARYLAND ST. Call Wednesday or Friday. 28

WANTED—NEAT, ATTRACTIVE GIRL IN doctor's office. Must be accurate typewriter, good education. Address L, box 251, TIMES BRANCH OFFICE. 27

WANTED—LADIES TO TAKE WORK home; ladies' aprons, kimonas, children's and rompers. 108 S. LOS ANGELES, second floor. 25

WANTED—BOOK-KEEPER. ONE FAMILiar with insurance and real estate, and stenography. Apply 217 CITIZENS NAT'L. BANK BLDG., 3rd and Main sts. x29

WANTED — TEACHERS FOR CITY AND country schools. If not certificated, we can prepare you. BOYNTON TEACHERS' AGENCY, 525 Stimson Blk. x*

WANTED — REFINED LADY CAN HAVE good home with young married lady, very reasonable, for company evenings. PHONE 56835. 27

WANTED — WOMAN FOR GENERAL housework; no washing; good home; wages $20. Tel. 59285. 1229 LOMA LINDA AVE., Hollywood. 27

WANTED—AN ELDERLY WOMAN WHO wants a home, housework, care of children; state pay expected. Address M, box 95, TIMES OFFICE. 28

WANTED—LADY TO PLAY PIANO AND sing illustrated songs in a first-class and moral road show. State salary wanted. Address G, box 129, TIMES OFFICE. 27

WANTED—GOOD LIVE BUSINESS WOMAN to sell stock in our company. CALIFORNIA BUILDING & INVESTMENT CO., 16 S. Raymond ave., Pasadena. x*

WANTED—WAITRESSES, $10; PANTRY woman, $10; linen girl, $6; pantry cook, $12; chambermaid, $30; house girl, $30 to $35. 134 E. SECOND, A7650, Main 8820. x27

WANTED—YOUNG WOMAN FOR GENERal housework, 2 in family, no washing; good home. 806 E. WASHINGTON. Call from 8 to 10, mornings. 27

WANTED—AT ONCE, 2 CERTIFICATED teachers for Nevada, and one for Arizona. CAL. TEACHERS' BUREAU, 424 Bradbury Bldg. A2000. 28

WANTED — FANCY COAT MAKERS, SLEEVE MAKERS AND YOUNG GIRLS TO DO EMBROIDERY. TERRILL'S, 749 S. BROADWAY. 29

WANTED—TEACHER NEVADA COUNTRY school, temporary certification allowable. BOYNTON TEACHERS' AGENCY, 525 Stimson Block. 29

WANTED—YOUNG GIRL ABOUT 17 FOR light housework, from 8 until 12. Call mornings at 445 WEST 23RD. Home phone 23393. 28

WANTED — GIRL FOR OFFICE WORK, must be accurate with figures, salary to start $6 per week. Apply 9 to 10 a.m. P. F. COLLIER & SON, 710 San Pedro st. 27

WANTED — FIRST-CLASS WAIST DRAPers; also sleeve makers. Call 432 S. BROADWAY. 28

WANTED—BINDERY GIRLS, PERMANENT position. Don't phone. Call 200 EAST 2ND ST. 28

WANTED—ONE-HALF DAY CHAMBERmaid; must live near 4th and Hill. A4883. 27

WANTED — HOUSEKEEPER, WHO WILL take care 22 rooms, having references. 411½ E. 7TH ST. 27

WANTED — WASH WOMAN, ONE DAY each week, steady work. 126 E. AVE. 43. 27

WANTED—EXPERIENCED WAIST AND skirt girls. Apply 450 S. BROADWAY, room 519. 29

WANTED — LADIES AND GIRLS TO stamp transfers; home work; reliable firm. 334 MASON BLDG., 223 W. Fourth st. 30

WANTED—FIRST-CLASS LADIES' TAILOR; highest wages; permanent. H. WIEGAND, 1412 Fifth st., San Diego, Cal. x*

WANTED—A GOOD GIRL FOR GENERAL housework, no washing. 836 S. BURLINGTON. 27

WANTED—MIDDLE-AGED GERMAN WOMan for general housework. PHONE 72889. 30

WANTED—GENERAL HOUSEWORK GIRL, must be good cook. Apply 632 SHATTO PLACE. 29

WANTED—A WOMAN TO DO GENERAL housework. Apply at 1919 EAST FIRST ST. x27

WANTED—WAITRESSES FOR ARIZ., NEV., and Utah, $25 fd.; free fare. 134 E. 2ND ST. x28

WANTED—GIRL FOR GENERAL HOUSEwork; good wages and nice home. Call 209 S. HOPE. 28

WANTED — A GIRL TO DO GENERAL housework. Apply Wednesday. Take Bimini Baths car. 165 COMMONWEALTH AVE. 27

WANTED—COMPETENT GIRL FOR COOK and general housework. Call 323 BRYSON BLOCK. 27

WANTED—COMPETENT WOMAN OR GIRL for cooking and general housework. HOME 'PHONE 39279. 28

WANTED—WOMAN FOR CHAMBERWORK, half day. Apply HAFEN HOUSE, 342 S. Hill.

WANTED—EXPERIENCED CANDY GIRL to sell candy. Apply at once, ST. CLAIR CANDY WORKS, 204 W. Third st. 27

WANTED—4 YOUNG LADY TICKET SELLers. Address BOSTON MOVING PICTURE CO., Santa Barbara, Cal. 27

WANTED—STARCH IRONERS AND ALL other kinds of laundry help. WARDROBE LAUNDRY, 315½ Boyd st., upstairs. 27

WANTED—A VEST AND BUTTON HOLE maker. 718 WEST 1ST ST., cottage A, in rear. 1

WANTED—COMPETENT COOK TO GO TO Pasadena; wages $35. Apply 216 S. LOS ANGELES ST. 27

WANTED—EXPERIENCED GIRL TO PACK fancy candy boxes. Apply BISHOP & CO., 7th and Alameda st. 29

WANTED—GIRL WHO UNDERSTANDS how to repair dolls. Apply SUPERINTENDENT; Broadway Department Store. x27

WANTED—A GIRL. CALL AT STORE, 2701 S. VERMONT AVE., ask for J. P. Gavigan. 27

WANTED — DRESSMAKER AT ONCE; wages $2.50 a day. Apply ROOM 10, 1130 S. Hope. 27

WANTED—YOUNG LADY TO WAIT ON table for room and board. 443 LAKE ST. Call Home Phone 53374. 27

WANTED—GIRL FOR HOUSE WORK, small family. 661 S. CHICAGO ST. Phone Boyle 77. 28

WANTED — EXPERIENCED MILLINERY makers. MILLER'S MILLINERY, 745 S. Broadway. Call this morning. 27

WANTED—A GIRL TO ASSIST IN LIGHT housework, and help care for small children. Call early. SOUTH 5501. 27

WANTED — COMPETENT WOMAN FOR cooking and downstairs work. Apply 1128 LAKE ST. 27

WANTED—FIRST-CLASS SKIRT FINISHers on lady tailored garments. Apply 414 S. SPRING ST. 27

WANTED—A GIRL OR WOMAN TO DO cooking and care for dining-room; small family; salary $20. PRESTON, 935 Grand View. 27

WANTED—TWO BINDERY GIRLS. ROWINS & COAPMAN, 214 West First. 27

WANTED—
Help, Male and Female.

WANTED—ALL COLORED WOMEN, DOmestics, cooks, waitresses, chambermaids, laundresses, second girl, nurse girl, from $15 to $40 month; men cook, restaurants, cafes, hotels, porters, waiters laborers mechanics. If you want work, call and see me. I have work for all. COLEMAN'S EMPLOYMENT OFFICE. 211 E. Second t. Broadway 2106. A2879. 30

WANTED—MAN AND WIFE TO WORK ON small dairy; must be honest and industrious; cigarette smokers need not apply; wages $60 per month; good tent-house provided; a home for the right couple; man must be a good milker. Take Glendale car to Dryden st., walk one block east and two south. O. K. DAIRY, L. E. Elliott, proprietor. Sunset 'Phone Glendale 512. 31

WANTED—MAN AND WIFE, COOK AND helper, small city hotel, $80; man and wife, select boarding-house, Pasadena, $60; man and wife, apartment house, city, $50. HENDERSON EMPLOYMENT AGENCY, 455 S. Broadway. x27

WANTED — WE WANT GOOD MAN OR woman salesman for stock selling at once; good chance for right parties. CALIFORNIA BLDG & INVESTMENT CO., 16 S. Raymond ave., Pasadena. x*

WANTED — MAN AND WIFE WITHOUT children for ranch work. Wife cook for family; $60 mo. year round work. SECURITY AGENCY, 234 Bryson Bldg., 145 Spring. 27

WANTED—MAN AND WIFE FOR RANCH work; woman for cooking and general housework; man to do general ranch work. Call 323 BRYSON BLDG. 27

WANTED—MAN AND WIFE, RANCH, $60; man and wife, orchard, $60 to $70. SWEDISH AND GERMAN BUREAU, 101½ So. Broadway. 27

WANTED—MAKE MONEY WRITING STORies; big pay. Send for free booklet tells how. PRESS SYNDICATE, San Francisco. •

WANTED—
Help, Male and Female. (To Learn Trades.)

WANTED—YOUNG MEN TO LEARN AUTOmobile business by mail and prepare for positions as chauffeurs and repair men. We make you expert in ten weeks; assist you to secure position. Pay big; work pleasant; demand for men great; reasonable; write for particulars and sample lesson. EMPIRE AUTOMOBILE INSTITUTE, Rochester, N. Y. 27

WANTED — TRADES OF ELECTRICITY, plumbing, bricklaying and automobiling taught in few months on actual jobs; no long time apprenticeship or helpers' work required and no expense to students. Catalogue free. UNITED TRADE SCHOOL CONTRACTING CO., now located two blocks east of new postoffice, 232 Aliso st., Los Angeles. x*

WANTED — LADIES LEARN A PROFESsion and become independent; MacDonald's College of Hairdressing and Beauty Culture offers advantages superior to others. Call or write for terms. 204 MERCANTILE PLACE, corner Spring st. Main 5390. F8327. x30

WANTED—EARN $4 TO $6 PER DAY; learn plumbing, and gas fitting trade; competent instructors; rates reasonable; taught in 4 to 6 months. Address M, box 119, TIMES OFFICE. 27

WANTED—LADIES, "THAT'S ALL," FLORENTINE HAIRDRESSING COLLEGE. Largest beauty school in the world. Corner Broadway. Entrance 227 Mercantile Place. 30

WANTED—STRONG BOY TO LEARN GOOD trade, about 18; wages $7 per week to start. Apply at once. MARION R. GRAY CO., cravat maker, 117 Winston st. 27

WANTED—BOYS TO LEARN TRADES. Call 200 EAST 2ND. 28

WANTED—
Help, Male and Female. (Instruction Course.)

WANTED—Young men to learn to operate the linotype machine; a good trade that pays above the average. The Mergenthaler Linotype Company is installing over 100 linotype machines per month. That means just so many positions to be filled at good wages.
The Los Angeles Times has installed a large auxiliary plant, and has placed in charge an expert machinist and operator, making it possible for students who so desire to learn either trade (linotype machinist or operator) in shortest possible time. Six weeks' course, 8 hours per day or night, $50. THE TIMES-MIRROR COMPANY, or 'Phone Main 8300, and ask for manager of the Linotype School. •

WANTED—LADIES WITH AMBITION REAlize your opportunity, beauty culture pays big; no profession offers such great possibilities for so little investment, but you must learn right. You make no mistake here; ask our girls. Largest beauty school in the world. Why? FLORENTINE HAIRDRESSING COLLEGE, corner Broadway, entrance 227 Mercantile Place. 30

WANTED—RAILWAY MAIL CLERKS, postoffice clerks, carriers, salary $800 to $1600. Examinations in Los Angeles, November 17; 8000 appointments coming. Preparations free. Write immediately for schedule. FRANKLIN INSTITUTE, Dept. 16G, Rochester, N. Y. 31

WANTED — WOMEN TO JOIN RIDING class afternoons or evenings, lessons given and horses to hire, riding habits furnished free of charge. LOS ANGELES RIDING ACADEMY, 31st corner of Hoover. 27

WANTED—LADIES TO STUDY CHEMICAL hand painting; quickly learned; nice ideas for Christmas. LUENNA J. PERKINS, teacher, West 4860, B3555. 1936 Warner st. 27

WANTED—
Situations, Male.

WANTED—BY NEAT YOUNG MAN, ANYthing; experience in a grocery store. E. W., 535 CERES AVE. 27

WANTED—EXPERIENCED NIGHT WATCHman wants work. 1387 E. 57TH ST. South 1594. 28

WANTED—COOK WANTS POSITION; CAMP, ranch or boarding-house; reliable. Address M, box 55, TIMES OFFICE. 27

WANTED—WORK ON CHICKEN RANCH; will work for board to start; references. Address M, box 51, TIMES OFFICE. 31

WANTED—YOUNG MAN 19 WANTS WORK evening. Call EAST 1132 after 6 p.m. 27

WANTED—SITUATION, NEW YORKER, foreign education, 25; speaking, writing English, French, Holland; conversing German; 13 years' American retail experience, wishes position wholesale or retail salesman; correspondence; highest references. Address L, box 93, TIMES OFFICE. 27

WANTED—BY MAN OF 38, WHO UNDERstands some Spanish, is accurate at figures, of good appearance and a good mixer, position with first-class firm, where there is chance for advancement. No canvassing. Good references given. Address L, box 200, TIMES BRANCH OFFICE. 29

WANTED—YOUNG MAN, 20 YEARS OLD, wants position as stenographer; 4 years' experience; best references; can furnish own machine. Address H, box 138, TIMES OFFICE. •

WANTED — SITUATION AS CLERK IN hotel, 20 years' experience, 8 years with last employer; will accept small salary to start. HENRY C. STORY, 343 S. Olive st. 'Phone F1675. 28

WANTED—YOUNG MAN, AGED 21, GOOD worker, has pay-roll and timekeeping experience; also general office work, desires position of trust; good references; also bond. Address M, box 66, TIMES OFFICE. 27

WANTED—YOUNG MAN, 30 YEARS OLD, wishes position as foreman, thoroughly familiar with plans and details of general building construction. Can furnish A1 references. Address LOCK BOX 711. 1

WANTED—BY FIRST-CLASS CARPENTER and all-around mechanic, position on gentleman's estate, to keep in repair; no reasonable offer as to wages refused. Address M, box 42, TIMES OFFICE. 27

WANTED—POSITION AS CLERK WITH supply house by man experienced in names, costs and handling mining and smelting supplies. Address box 10, TIMES OFFICE, Pasadena. x27

WANTED — TEAMSTER OR GENERAL ranch hand wishes position on big ranch, steady, sober man. Address M, box 108, TIMES OFFICE. 27

WANTED—POSITION BY TRUSTWORTHY young man in grocery store, 10 years' experience, and also good book-keeper; will start low. Address M, box 104, TIMES OFFICE. 28

WANTED — SITUATION BY GARDENER, German, 10 years in this country, in private place. Address M, box 79, TIMES OFFICE. 28

WANTED—A POSITION AS FOREMAN OR general superintendent of construction; am a thorough and practical builder. Address L, box 96, TIMES OFFICE. 27

WANTED—JAPANESE COOK WANTS POsition at cafe, restaurant, camp; 7 years' experience in America. 229 N. SAN PEDRO, city. 30

WANTED—JAPANESE BOY TO HELP photographer; many years' experience. H. SHIRAKAMI, Telephone Broadway 4822, 320 N. San Pedro st. 1

WANTED—HOUSEWORK, JANITOR OF hotel, apartment house, by married Japanese; long experienced. Address M, box 87, TIMES OFFICE. 29

WANTED—BY A FIRST-CLASS HARDware man from the East, a good position at once; best references. Address M, box 76, TIMES OFFICE. 31

WANTED — CHEF OR CHEF STEWARD wants situation; young, eastern, up to date and result producer; $90 to $100. L. A. M., 1630 UNION AVE. 27

WANTED—POSITION BY YOUNG MAN, experienced in office work; bank or lumber business. Address M, box 72, TIMES OFFICE. 3

WANTED—SITUATION AS NIGHT WATCHman by middle aged man, steady work; can give small cash bond. Address M, box 75, TIMES OFFICE. 28

WANTED—HOTEL STEWARD, THOROUGHly experienced, from Atlantic City; references. Sunset Broadway 2363, or 945 WALL ST. 27

WANTED—POSITION AS SALESMAN FOR electric goods; have 10 years' experience in business. Address M, box 60, TIMES OFFICE. 27

WANTED — SITUATION; BOY WANTS work of any kind, morning and evening, room, board or wages in exchange. Address M, box 61, TIMES OFFICE. 27

WANTED—YOUNG MAN READING LAW, wants position as night clerk in hotel or similar work; moderate salary. Address F, box 161, TIMES OFFICE. 27

WANTED — POSITION ON PRIVATE place as gardener and general man; city references. Address M, box 56, TIMES OFFICE. 27

WANTED—POSITION BY ENGLISH GARdener; experienced flowers, lawns, vegetables; 2 years' Los Angeles reference. 'PHONE 72281 before 10, after 6. 27

WANTED—PAPERING, TINTING, ETC.; best work only. 3616 S. PARK AVE. Phones South 2423; Home 24469. HOLLINGER. 30

WANTED — AM A FIRST-CLASS BOOKkeeper and stenographer; good reference; salary reasonable to start. Address H, box 275, TIMES BRANCH OFFICE. x27

WANTED—GOOD EXPERIENCED JAPAnese laundry boy wants position in good family; no objection to do light housework. ANDO, 245 E. 4th st. 27

WANTED—SITUATION, A CHAUFFEUR that can drive and do general repairing, of any auto wishes a position. 'Phone West 4066, HOME 72287. 27

WANTED — GARDENER, DISENGAGED, (English;) competent and reliable; very handy with tools; highly recommended. ROOM 17, 820½ W. Third. 27

WANTED—POSITION BY JAPANESE AS bartender or wine boy in city or country; has reference. S. MIKI, 631 W. Sixth st. 28

WANTED—EXPERT GARDENER, SINGLE, wishes situation; first-class references. Address M, box 114, TIMES OFFICE. 31

WANTED—JAPANESE MILKER WISHES position as school boy. Address M, box 65, TIMES OFFICE. 29

WANTED—I AM NOT MACHINE, BUT A hustling, good carpenter, that wants employment. Phone MAIN 9216. 27

WANTED—STEADY WORK AFTER 5 o'clock, by faithful Japanese; satisfaction guaranteed. F5461. 426 W. 7TH ST. 27

WANTED—SITUATION, JAPANESE FIRST-class cook. Has references. 609 W. 6TH ST. George Hitaka. 31

WANTED—BY EXPERIENCED REPUTable lawyer, clerical and brief work. Address L, box 95, TIMES OFFICE. 27

WANTED — ROUGH CARPENTER, PAINT and stain work on bungalows, cheap. LEE, 548 South Los Angeles st. 27

WANTED—HOUSE PAINTING AND STAINing, 25c an hour. First-class work. Residence 127 WEST 25TH ST., side entrance. 31

WANTED—YOUNG MAN WANTS POSITION as machinist; 3 years' experience. Address L, box 252, TIMES BRANCH OFFICE. 28

WANTED—PAINTING, PAPERING, TINTING. HART, A4834, Main 5726. 30

WANTED—
Situations, Female.

WANTED—SITUATION AS WAITRESS OR serving girl in cafe or cafeteria; hours 11 till 7. Experienced. Address L, box 261, TIMES BRANCH OFFICE. 27

WANTED—POSITION AS HOUSEKEEPER, middle-aged lady, private or rooming-house, city; references. Address M, box 105, TIMES OFFICE. 27

WANTED—BY COMPETENT COOK, FIRST-class second maid, experienced child's nurse. Phone A6539, Main 1695. SWEDISH AND GERMAN BUREAU. 27

WANTED—EXPERIENCED WOMAN COOK wants position in hotel or boarding-house. A7790, MAIN 4945. 27

WANTED—BY MIDDLE AGED GERMAN woman, house work; no small children. Address 111 SOUTH FIGUEROA, room 53. 27

WANTED—NEAT COLORED GIRL WANTS first-class place; housekeeper for gent. Address M, box 59, TIMES OFFICE. 28

WANTED—BY GOOD COLORED LAUNDress, washing to take home or day work. Phone MAIN 5396. 28

WANTED—FIRST CLASS HELPER FOR ladies' tailoring. Apply JOHN LOGG, 910 S. Figueroa. 27

WANTED—COLORED WOMAN TO DO chamberwork mornings in rooming-house. 625½ S. SPRING ST. 28

WANTED—NEAT COLORED GIRL WANTS place in office or private family. Address Z, box 91, TIMES OFFICE. 27

WANTED—MILLINERY WORK TO DO OF evenings. Call between 6:30 p.m. and 9 p.m. 836½ OLIVE ST., room 8. 30

WANTED—POSITION BY EXPERIENCED stenographer. Address M, box 71, TIMES OFFICE. 28

WANTED—SITUATION, COLORED WOMAN wants work as cook. Telephone TEMPLE 16[illegible]. 28

WANTED—FIRST-CLASS WASHING AND ironing to do at home or by day. Call 744 E. 14TH ST. Broadway 1718. 27

WANTED—ALL KINDS OF LINEN HAND embroidery to do at home. Call 744 E. 14TH ST. 'Phone Broadway 1718. 27

WANTED—YOUNG LADY, EXPERIENCED in office work, desires position; best of references. MAIN 6273. 27

WANTED—PLAIN FAMILY SEWING BY competent seamstress, $1.50 per day. Phone BROADWAY 2889. 28

WANTED—JAPANESE GIRL WANTS POsition as waiter and doing housework. 519 N. ALAMEDA ST. T. Sata. 27

WANTED—GIRL WANTS DAY'S WORK cleaning, cooking or wait table, in private family, $2 day. 'Phone BROADWAY 5292. 28

WANTED—BY GOOD LAUNDRESS, DAY work, private family, $2.10 per day. MARY ENDERS, 'Phone A4887. 27

WANTED—SITUATION BY COLORED GIRL as chambermaid. Phone MAIN 425. 27

WANTED—BY YOUNG LADY, WORK BY the day. 'Phone MAIN 6191. 27

WANTED—WASHINGS TO BRING HOME. 'Phone Broadway 1300. MRS. BARTIN. 28

WANTED—LAUNDRESS WORK BY THE day. 'Phone SOUTH [illegible].

WANTED—
Situations, Female.

WANTED — LADY, ACCOUNTANT ... OPEN, CLOSE OR WRITE UP BOOKS BY DAY OR HOUR. KEEP SMALL SETS. TEMPORARY WORK. BEST REFERENCES. J. [illegible] ELECTRIC BLDG. PHONE [illegible]

WANTED—POSITION BY REFINED woman, excellent ... as managing housekeeper ... where servants are kept ... Address L, box 38, TIMES OFFICE.

WANTED—SITUATION BY YOUNG ... bookkeeper, four years' ... office work; can ... and accurately. Comp... hard. MISS PARVIN. ...

WANTED—SITUATION; NICE ... girl wants position in family ... door work and plain cooking ... near Figueroa and 23rd st. ... MARY.

WANTED—BY A COMPETENT ... aged woman, situation as ... panion, any position of trust ... ter only. 2520 W. 15TH ST. ...

WANTED — SITUATION ... by the day, maids of all work ... resses, laundresses, etc. ... WOMAN'S EXCHANGE, ... W. ...

WANTED — REFINED NURSE ... position with invalid ... patient or child. Best of references ... dress L, box 200, TIMES BRANCH ...

WANTED—POSITION AS ... or general house work in ... competent girl. Apply at ... ST.

WANTED—POSITION BY ... experienced office woman ... references. 242 S. GRAND AVE. ... 4785.

WANTED—JAPANESE WOMAN ... housework, in small family ... ject. Has a 1½ year old child ... FIRST ST.

WANTED—SITUATION AS ... for widower or bachelor ... best references. Address ... BRANCH OFFICE.

WANTED—A YOUNG LADY ... er, wants to go out ... day. Call or 'phone evenings ... 4211.

WANTED — AM A GOOD ... and stenographer; not afraid of ... reference; salary reasonable ... 276, TIMES BRANCH OFFICE.

WANTED—SITUATION BY ... stenographer, experienced in ... stocks and bonds and ... box 50, TIMES OFFICE.

WANTED — COMPETENT ... general housework in private ... $35; city reference. Address ... TIMES OFFICE.

WANTED—SITUATION ... son, wishes work by the hour ... helper. Chamber work ... HOME PHONE 4156.

WANTED—SITUATION ... petent girl wants second work ... wages $35. Address M, box ... FICE.

WANTED—GOOD STEADY ... position at housework ... city. Address M, box ...

WANTED—BY PRACTICAL ... perienced nurse, situation ... dress L, box 239, TIMES ...

WANTED—STENOGRAPHER ... chine, would like ... work daily. 566 SAN ... F1541.

WANTED — GOOD ... housekeeper desires ... German lady. Address M, box ... FICE.

WANTED — POSITION ... lady stenographer. ... PHONES A5682, MAIN ... 515.

WANTED—NEAT COLORED ... work; good wages. ...

WANTED—
Situations, ...

WANTED—QUICK ... ored. If you want ... that can be obtained ... the city, on short notice ... MAN'S EMPLOYMENT ... ond st. Broadway 2106 ...

WANTED — EXPERIENCED ... young couple want ... first-class rooming or ... class references. Address ... OFFICE.

WANTED—JAPANESE ... place; man as cook ... table and housework ... $50. 518 N. ALAMEDA ...

WANTED — MAN AND ... lenced, would like ... Pasadena preferred. ... ave., Los Angeles.

WANTED — YOUNG ... man good cook, wife ... English. 326 S. BROADWAY ...

WANTED—
Agents and Solicitors.

WANTED—PROMOTER OR ... TIVE. Wanted — Representative ... city, county and state ... high class ... which will revolutionize ... greatest industries ... The company ... widest publicity ... throughout the ... commercial success ... nopoly in its ... ness; adapted to ... and district; thousands ... U. S. patents; ... public utilities ... known everywhere ... sub-companies and ... be organized ... operating. ... which convince the ... will be furnished ... chance for the right ... clean; stands high ... able. City, county ... cies open. Shares ... and appeal to all ... ors. Address for ... qualifications, etc. ... TIMES OFFICE.

WANTED—COMPETENT ... the new combination ... health insurance policies ... the Pacific Mutual Life ... assets; $100,000,000 ... contracts. Representatives ... and building life ... N. RUSSELL, JR., ... Sixth and Olive sts., Los ...

WANTED—AGENTS ... selling our nursery stock ... fine ... ; cash commission ... NURSERY CO., Salem, Or.

WANTED—TWO SOLICITORS ... salary for good ... for city and road work ... TIMES OFFICE.

WANTED — STOCK ... ground floor Mexican ... thing; easy seller. ... 415 Delta Bldg.

WANTED—
Partners.

FOR SALE—HALF INTEREST ... lished brokerage ... perienced man, handling ... ments, loans, rentals ... ing several hundred ... open for inspection ... nished; small investment ... GLOBE CO., 125½ West ...

WANTED—PARTNER TO ... to ten thousand dollars ... make by chemical ... earn $400 per day ... great fortune can be ... Address J, box 236, TIMES ...

WANTED—PARTNER ... terest in my light ... want live business man ... household. Have patent ... finances to promote ... 4, TIMES OFFICE.

WANTED — YOUNG ... hustle, for light ... cellent future ... good security. No ... M. box 36, TIMES OFFICE.

WANTED—PARTNER ... profits; must be ... mobiles and ... on the coast ... BRANCH OFFICE.

WANTED—WOULD ... straight, reliable ... tore or saloon ... Grand ave.

WANTED— ... In a splendid ... tarium proposition ... ticulars inquire ...

WANTED—AT ONCE ... to take half interest ... grocery business ... OFFICE.

WANTED—RELIABLE ... [illegible]

Classified Liners.

WANTED—
Work by the Day.

WANTED—AN EXPERIENCED COLORED woman wants whole or ½ day's work; no objection to outside city limits. BROADWAY [illegible]. 27

WANTED—DAY'S WORK. 'PHONE BROADway [illegible]. MRS. JONES. 28

WANTED—
Houses.

WANTED—A TEN OR TWELVE-ROOM house in Wilshire district, in exchange for business lots near Main and Jefferson sts. Address W. H., 536 Byrne Bldg. Home A[illegible]. 28

WANTED—WE CAN RENT YOUR FURnished or unfurnished house, rooms or apartments for you. TAYLOR MARTIN RENTAL CO., 424 Exchange Bldg., Third and Hill. 28

WANTED—
Rooms With Board.

WANTED—ROOM AND BOARD WITH PRIvate family by a convalescent and nurse; must be quiet; nurse would help with housework if desired. Address L, box 30, TIMES OFFICE. 27

WANTED — MODERN ROOMS WITH board, close in, by three young men. Permanent. State terms. Address M, box 73, TIMES OFFICE.

WANTED—
Rooms.

WANTED — TWO NICELY FURNISHED housekeeping rooms, permanently; must be well ventilated and reasonable rent. Address M, box 99, TIMES OFFICE. 27

WANTED—2 UNFURNISHED ROOMS, light housekeeping; short walk from 7th and Broadway; reasonable rent. 'Phone TEMPLE 1660. 27

WANTED—
To Rent.

WANTED—TO RENT AND MANAGE YOUR PROPERTY. WE CAN OFFER YOU FACILITIES AND A SYSTEM THAT WILL NOT ONLY BE SATISFACTORY BUT PROFITABLE AS WELL. OUR OWN REPAIR MEN MATERIALLY REDUCE REPAIR BILLS. PROMPT REMITTANCES AND CLOSE ATTENTION TO YOUR BUSINESS AS YOU WOULD GIVE IT YOURSELF. GLAD TO EXPLAIN OUR SYSTEM. WRIGHT & CALLENDER CO., 603 S. HILL ST. x*

WANTED—ROYAL RENTAL CO., 335 South Hill st. Renting Exclusively. We do an exclusive rental business. List your property with us. We will advertise it free. We will rent it. ROYAL RENTAL CO. 28

WANTED — 5 OR 6-ROOM BUNGALOW, bath, electricity, large fenced yard, barn, good locality; must have plenty of shade and be within driving distance of city; permanent tenant; no children; rent about $15. Address K, box 363, TIMES OFFICE. 28

WANTED—TO RENT, REFINED ADULTS, permanent; want best 5 or 6-room furnished cottage that $25 will get. Give location and full particulars. Address H, box 45, TIMES OFFICE. 27

WANTED — FURNISHED HOME IN WILshire district, 7 rooms; must be first-class; we are particular people and wish to locate permanently. P. O. BOX 546, Ocean Park, Cal.

WANTED — TO RENT A ONE OR TWO-acre chicken ranch, close in, with small house; prefer furnished; must be reasonable. APARTMENT 208, 204 N. Fremont, city.

WANTED—FURNISHED HOUSE, MODERN; furnace heat; not less than 4 sleeping rooms and help quarters; also garage, in good location; no sickness, from Dec. 1 to April 1. Address J, box 142, TIMES OFFICE. 30

WANTED—A WELL-FURNISHED HOUSE, with all modern improvements, centrally located in Pasadena; small family; no children. ... R. LYMAN, care Union National Bank, Pasadena, Cal. x27

WANTED—QUIET COUPLE DESIRE FURnished light housekeeping apartment in a ... family; easily accessible to business ... Address L, box 263, TIMES OFFICE. 27

WANTED — FURNISHED BUNGALOW, close in, terms must be reasonable, ... in reply. Address L, box 263, TIMES BRANCH OFFICE. 27

WANTED—WE HAVE PLENTY CUSTOMers for furnished or unfurnished houses. List with L. MILLER & CO., 414 W. Seventh. x*

WANTED—
To Purchase, Real Estate.

WANTED—TO PURCHASE; RESPONSIBLE party wants 3 lots with building for sanitarium; preferably West Temple way; location must be high, near car; can pay $1000 down, balance $100 per month. B. F. COMBS, 21 Grosse Bldg.

WANTED—FROM OWNERS ONLY, I WANT a bargain in a good lot to build on in either Wilshire district or W. Adams and Arlington ... Address, giving full description and number of lot, M, box 1, TIMES OFFICE. x29

WANTED — OWNERS OF HOUSES AND lots in west and southwest, list with us, we will sell them. CITIZENS' INVESTMENT COMPANY, 326-7-8-9 Bradbury Bldg.

WANTED — THE BEST HOME IN THE southwest that $4000 will buy. Owners answer about it. Cash deal; give phone number. Address L, box 257, TIMES BRANCH OFFICE.

WANTED—GOOD WALNUT GROVES, ORanges and lemon groves, stock ranches, alfalfa ranches and city properties. Have buyers for bargains. F. AND W. LAND CO., 225 H. W. Hellman Bldg. 27

WANTED—WE HAVE A CASH CUSTOMER for a first-class 7-room bungalow, west or southwest, to $4500. Must be a bargain; owners only. FRANKLIN & RIDENBAUGH, 212 H. W. Hellman Bldg. x28

WANTED—STRICTLY MODERN BUNGAlow in good section, up to $3000, in exchange for modern 10-room home in Westlake; lot value $12,000; terms for balance. REES & DIONYSIUS, 437 Byrne. 27

WANTED—RANCH IN EXCHANGE FOR apartment house, Venice, 30 rooms, new, finely located, $10,000 clear. This is first-class property. REES AND DIONYSIUS, 432 Byrne. 27

WANTED—TO BUY, APARTMENT HOUSE, must be good location, will pay from $25,000 to $40,000 spot cash. D. A. VAN VRANKEN, 442 H. W. Hellman Bldg. x27

WANTED—TO PURCHASE, A FEW ACRES, from 1 to 5, in the neighborhood of Baldwin's Ranch; wish it for country place; must be in foothills, wooded and with water. Address M, box 100, TIMES OFFICE. 28

WANTED—FOR A CUSTOMER, A NEW 5 or 6-room bungalow, west of Western, in Jefferson district, on easy terms; not more than ... ALEXANDER, afternoons, 107 ... Bldg.

WANTED—TO PURCHASE, TRACT OF IRrigable or irrigable land; conditions and price must be right; owner preferred. Address L, box 231, TIMES BRANCH OFFICE. •

WANTED—2 OR 3 LOTS FOR BUILDING, southwest, anywhere on high ground; will pay cash and good equity in very nice well located Pasadena home. Address L, box ..., TIMES BRANCH OFFICE. 27

WANTED—I WANT YOUR ACREAGE, orchards and groves for exchange; can offer first-class Pasadena property, residences and lots. E. W. SMITH, with B. O. KENDALL CO., Pasadena, Cal. x29

WANTED—I WANT A 5-ROOM NEW BUNgalow, southwest or west. I will pay cash if I can get it at bedrock price. Don't submit anything that is not up-to-date. Owners only. ... MAIN 3567. x27

WANTED—A HOUSE AND LOT, OR LOT in Wilshire district, from owner. C. S. SPURR, 309 Bradbury Bldg. x*

WANTED—WE BUY LOS ANGELES PROPerty. Money ready. No delay. WOOD, ... & WOOD, 623-5 Security Bldg. F1397; Main 1316.

WANTED—BUILDING LOTS FOR LEAST money; southwest; answer, giving size, street location and price; owners only. Address O, box 30, TIMES OFFICE.

WANTED—A PIECE OF WILD LAND, BEtween Arroyo Seco and Sierra Madre, suitable for building purposes. CAMPER, TIMES BRANCH OFFICE. x*

WANTED—AM LOOKING FOR A BARgain in a home; must be in desirable neighborhood and modern; no agents. Address H, box ..., TIMES BRANCH OFFICE. 30

WANTED—I WISH TO INVEST IN A ... income property, city; will assume ... Owners only. Address J, box 275, TIMES BRANCH OFFICE. 30

WANTED—FOR SPOT CASH, LOW-PRICed building lot; only decided bargain considered; name wanted. MATTHEWS & ... 506 Douglas Bldg. x*

WANTED — TRACT OF LAND ACREAGE ... of Los Angeles, near electric car ... preferred. Address HH, box 30, TIMES OFFICE.

WANTED — A LOT IN ARLINGTON Heights district for party who wishes to build. ... MARTELL, 806 Germain Bldg. 29

WANTED—THE BEST COTTAGE OR BUNgalow that $2500 will buy. See FAXON, 305 ... 27

WANTED—LOTS FOR SALE—LIST YOURS ... H. W. Hellman Bldg. x*

TO LET—
[illegible]

Classified Liners.

WANTED— Work by the Day.

WANTED—AN EXPERIENCED COLORED woman wants whole or ½ day's work; no objection to outside city limits. BROADWAY [illegible]. 27

WANTED—DAY'S WORK. 'PHONE BROADWAY 492. MRS. JONES. 28

WANTED— Houses.

WANTED—A TEN OR TWELVE-ROOM house in Wilshire district, in exchange for [illegible] lots near Main and Jefferson sts. Address W. H., 535 Byrne Bldg. Home A1702. 28

WANTED—WE CAN RENT YOUR FURnished or unfurnished house, rooms or apartments for you. TAYLOR MARTIN RENTAL CO., 404 Exchange Bldg., Third and Hill. 28

WANTED— Rooms With Board.

WANTED—ROOM AND BOARD WITH PRIvate family by a convalescent and nurse; must be quiet; nurse would help with housework if desired. Address L, box 80, TIMES OFFICE. x27

WANTED— MODERN ROOMS WITH board, close in, by three young men. Permanent. State terms. Address M, box 72, TIMES OFFICE. 29

WANTED— Rooms.

WANTED — TWO NICELY FURNISHED housekeeping rooms, permanently; must be well ventilated and reasonable rent. Address L, box 36, TIMES OFFICE. 27

WANTED—3 UNFURNISHED ROOMS, light housekeeping; short walk from 5th and Broadway; reasonable rent. 'Phone TEMPLE 988. 27

WANTED— To Rent.

WANTED—TO RENT AND MANAGE YOUR PROPERTY. WE CAN OFFER YOU FACILITIES AND A SYSTEM THAT WILL NOT ONLY BE SATISFACTORY BUT PROFITABLE AS WELL. OUR OWN REPAIR MEN MATERIALLY REDUCE REPAIR BILLS. PROMPT REMITTANCES AND CLOSE ATTENTION TO YOUR BUSINESS AS YOU WOULD GIVE IT YOURSELF. GLAD TO EXPLAIN OUR SYSTEM. WRIGHT & CALLENDER CO., 403 S. HILL ST. x*

WANTED— ROYAL RENTAL CO., 315 South Hill st. Renting Exclusively. We do an exclusive rental business. List your property with us. We will advertise it free. We will rent it. ROYAL RENTAL CO. 28

WANTED — 5 OR 6-ROOM BUNGALOW, gas, electricity, large fenced yard, barn, good locality; must have plenty of shade and within driving distance of city; permanent tenant; no children; rent about $12. Address L, box 29, TIMES OFFICE. 28

WANTED—TO RENT, REFINED ADULTS, permanent; want best 5 or 6-room furnished cottage that $25 will get. Give location and full particulars. Address H, box 42, TIMES OFFICE. 27

WANTED—FURNISHED HOME IN WILshire district, 7 rooms; must be first-class; we are particular people, and wish to locate permanently. P. O. BOX 346, Ocean Park. x*

WANTED — TO RENT A ONE OR TWO-acre chicken ranch, close in, with small house; prefer furnished; must be reasonable. [illegible] APARTMENT 306, 204 N. Fremont. 27

WANTED—FURNISHED HOUSE, MODERN; furnace heat; not less than 4 sleeping rooms and servants' quarters; also garage, in good location; for six months, from Dec. 1 to April 1. Address J, box 142, TIMES OFFICE. 30

WANTED—A WELL-FURNISHED HOUSE with modern improvements, centrally located in Pasadena; small family; no children. [illegible] R. LYMAN, care Union National Bank, Pasadena, Cal. x27

WANTED—QUIET COUPLE DESIRE FURnished light housekeeping apartment in a private family; easily accessible to business section. Address L, box 253, TIMES OFFICE. 27

WANTED — FURNISHED BUNGALOW, [illegible] terms must be reasonable, and [illegible] reply. Address L, box 263, TIMES OFFICE. 27

WANTED—WE HAVE PLENTY CUSTOMERS for furnished or unfurnished houses. List with H. L. MILLER & CO., 414 W. Seventh St. x*

WANTED— To Purchase, Real Estate.

WANTED—TO PURCHASE; RESPONSIBLE party wants 3 lots with building for sanitarium; preferably West Temple way; location must be high, near car; can pay $1000 down, balance $100 per month. E. F. COMBS, [illegible] Bldg. 29

WANTED—FROM OWNERS ONLY, I WANT a bargain in a good lot to build on in either Wilshire district or W. Adams and Arlington sts. Address, giving full description and price of lot, M, box 1, TIMES OFFICE. x25

WANTED — OWNERS OF HOUSES AND lots in west and southwest, list with us, we will sell them. CITIZENS' INVESTMENT COMPANY, 306-7-8-9 Bradbury Bldg. x*

WANTED — THE BEST HOME IN THE southwest that $6000 will buy. Owners answer about it. Cash deal; give phone number. Address L, box 257, TIMES BRANCH OFFICE. 31

WANTED—GOOD WALNUT GROVES, ORange and lemon groves, stock ranches, alfalfa ranches and city properties. Have buyers waiting. F. AND W. LAND CO., 225 [illegible] Bldg. x*

WANTED—WE HAVE A CASH CUSTOMER for a first-class 7-room bungalow, west or southwest, to $4500. Must be a bargain; owners only. FRANKLIN & RIDENBAUGH, 212 H. W. Hellman Bldg. x28

WANTED—STRICTLY MODERN BUNGAlow in good section, up to $3000, in exchange for modern 10-room home in Westlake; lot [illegible] value $12,000; terms for balance. REES & DIONYSIUS, 432 Byrne. 65006. 27

WANTED—RANCH IN EXCHANGE FOR [illegible] house, Venice, 20 rooms, new, [illegible] located, $10,000 clear. This is first-class property. REES AND DIONYSIUS, 432 [illegible]. 27

WANTED—TO BUY, APARTMENT HOUSE, in good location, will pay from $20,000 [illegible] spot cash. D. A. VAN VRANKEN, 402 H. W. Hellman Bldg. x27

WANTED—TO PURCHASE, A FEW ACRES, 2 to 5, in the neighborhood of Baldwin [illegible]; wish it for country place; must be [illegible], wooded and with water. Address [illegible] box 100, TIMES OFFICE. 28

WANTED—FOR A CUSTOMER, A NEW 5-room bungalow, west of Western, in [illegible] district, on easy terms; not more than [illegible]. ALEXANDER, afternoons, 107 Security. 27

WANTED—TO PURCHASE, TRACT OF IRrigated or irrigable land; conditions and price must be right; owner preferred. Address 231, TIMES BRANCH OFFICE. x0

WANTED—2 OR 3 LOTS FOR BUILDING purposes, anywhere on high ground; will pay cash and good equity in very nice [illegible] located Pasadena home. Address L, box [illegible], TIMES BRANCH OFFICE. 27

WANTED—I WANT YOUR ACREAGE, [illegible] and groves for exchange; can offer [illegible] Pasadena property, residences and [illegible]. W. SMITH, with B. O. KENdall, Pasadena, Cal. x28

WANTED—I WANT A 5-ROOM NEW BUNgalow, southwest or west. I will pay cash [illegible] at bedrock price. Don't submit anything that is not up-to-date. Owners [illegible], MAIN 5567. x27

WANTED—A HOUSE AND LOT, OR LOT in [illegible] district, from owner. C. S. SPURR, 309 Bradbury Bldg. x*

WANTED—WE BUY LOS ANGELES PROPerty. Money ready. No delay. WOOD, [illegible] WOOD, 438-9 Security Bldg. F7207. 31

WANTED—BUILDING LOTS FOR LEAST money; answer, giving size, street [illegible] and price; owners only. Address [illegible], TIMES OFFICE. 27

WANTED—A PIECE OF WILD LAND, BEtween [illegible] and Sierra Madre, suitable for [illegible] purposes. CAMPER. TIMES [illegible]. x*

WANTED—AM LOOKING FOR A BARgain in a home, must be in desirable neighborhood and modern; no agents. Address H, box [illegible], TIMES BRANCH OFFICE. 30

WANTED—I WISH TO INVEST IN A [illegible] income property, city; will assume; [illegible] only. Address J, box 275, TIMES OFFICE. 30

WANTED—FOR SPOT CASH, LOW-PRICED [illegible] lot; only decided bargain considered. [illegible] wanted. MATTHEWS & [illegible], 503 Douglas Bldg. x*

WANTED—TRACT OF LAND ACREAGE [illegible] of Los Angeles, near electric car [illegible]. Address HH, box 30, [illegible]. x*

WANTED—A LOT IN ARLINGTON [illegible] for party who wishes to [illegible]. HARTELL, 306 Germain Bldg. 29

WANTED—[illegible] COTTAGE OR BUN[illegible] will buy. See FAXON, 305 [illegible]. 27

WANTED—[illegible] FOR SALE—LIST YOURS [illegible] H. W. Hellman Bldg. x*

WANTED— To Purchase, Real Estate.

WANTED—I WILL PAY $1200 CASH FOR A LOT WEST OF ARLINGTON ST., ADAMS TO PICO, AND BUILD RIGHT AWAY. AGENTS OR OWNERS GET BUSY. ADDRESS A, BOX 217, TIMES BRANCH OFFICE. x30

WANTED—TO PURCHASE—

OWNERS OF HIGH-GRADE RESIDENCE LOTS IN THE WILSHIRE BLVD. DISTRICT WILL CONSULT THEIR INTERESTS BY SENDING US PARTICULARS REGARDING LOCATION, PRICES, TERMS, ETC. WE OPERATE THERE EXCLUSIVELY.

HARRY ANDREWS & CO., 1005-1006 UNION TRUST BLDG. MAIN 4686. F4686. x*

WANTED—I WANT TO BUY AT ONCE, A 9 or 10-room house in Wilshire or West Adams districts. Must be thoroughly modern, new and first-class, and have hardwood floors, sleeping porch, breakfast-room, furnace, etc. Will pay cash for a bargain, but if yours is not a bargain, there is no use to answer. Address L, box 262, TIMES BRANCH OFFICE. x28

WANTED—LOT ON GRAND AVE., HILL OR Olive st., as far south as Pico. From owners only.

HERBERT J. VATCHER, JR., CO., F3256. Main 5172. 510 Security Bldg. x29

WANTED—TO PURCHASE, IN OR NEAR Toluca (Lankershim,) a bargain in an improved or unimproved ranch; prefer south of Seventh st.; give full particulars, including lowest cash price. Address CC, box 216, TIMES BRANCH OFFICE. x*

WANTED— To Purchase, Miscellaneous.

WANTED—

WE POSITIVELY PAY HIGHEST PRICES FOR LADIES' AND GENTLEMEN'S GOOD SECOND - HAND CLOTHING, SHOES, TRUNKS, VALISES, SUITCASES, BEDDING, FURNITURE, CARPETS AND ALL MANNER OF HOUSEHOLD GOODS; ALSO TOOLS, REVOLVERS, SPORTING GOODS, ETC. CALLS PROMPTLY ATTENDED. PHONES A3692. MAIN 2937. NOTE—SUBURBAN CALLS WILL RECEIVE PROMPT ATTENTION. 30

WANTED — WE PAY MORE CASH FOR furniture, household goods, merchandise, etc. than any firm in the city; any quantity. Also sell on commission, cash advanced on consignments. Largest and oldest established auction house in California. RHOADES & HULL, auctioneers, 330-32 S. Main st. 'Phone F1229. Main 1259. x*

WANTED — IF YOU WANT TO REALIZE highest possible price for your furniture or merchandise, either on commission or spot cash, call or telephone REED & HAMMOND, 747-749 S. Spring. Finest auction-rooms in California. We sell anything. Bdwy. 2860. F3545. x*

WANTED—

COLYEAR'S, 509-511 S. MAIN.

We pay one-third more than others for household goods, one piece or houseful. Phone us. HOME F3171; MAIN 1117. x*

WANTED—

JAMES COLGAN & CO., L. A. largest second-hand store. 711-713-715 S. SPRING ST.

Highest price paid for any amount of household and office furniture. MAIN 2038. F8956. *

WANTED — SELL OR EXCHANGE YOUR old furniture. We have thousands of customers waiting to buy it. 'Phone us. Main 1117. Home F3171. COLYEAR FURNITURE CO., 509-511 S. Main. x*

WANTED—TICKET EAST VIA SAN ANtonio, male, young, medium, light. Call between 6 and 7 p.m. at 716 S. FLOWER ST. 27

WANTED — DIAMONDS, JEWELRY, ETC. We pay you more than any one. 'Phone A3659 and we will call. THADDEUS C. LUTNESKY, 114 S. Spring st., room 1. x*

WANTED—DIAMONDS, JEWELRY, ETC.; pay cash; get my offer; fair dealing. H. T. REID, 142 S. Broadway, room 125. A1926.

WANTED — DIAMONDS; PAY HIGHEST cash price; get our offer; fair, polite treatment. R. K. MUSSER, 412 O. T. Johnson Bldg.

WANTED — DIAMONDS, ANTIQUE JEWelry, old gold, spot cash; no red tape. Highest prices. S. S. SCHEPPS, 421 S. Broadway.

WANTED—HIGHEST CASH PRICE PAID for household goods of every description; any amount. L. A. AUCTION AND COM. CO., F1719, Broadway 1667. x*

WANTED—TO BUY YOUR HOME OR OFfice furniture, showcases, etc.; highest prices; cash or exchange. SKEELS BROS., 311 S. Main. F7018, Main 2042. x*

WANTED—12-ROOM MODERN ROOMING-house; must be close in, in good location and close to car line. ROOM 1, Severance Bldg., 105 W. Sixth st. 27

WANTED — LADIES' AND GENTLEMEN'S SECOND HAND CLOTHING. HIGHEST PRICES PAID. BROADWAY 4134. HOME 24092. 30

WANTED—TO BUY FOR CASH, FOUR OR more wall and showcases, six or eight feet each, or longer. Address M, box 108, TIMES OFFICE. 27

WANTED—TO BUY, A GOOD NATIONAL cash register, must be in first-class condition. Inquire 331 WEST 4TH. 28

WANTED — TO BUY SECOND HAND stoves and furniture, any amount. Home 24092. BROADWAY 4134. 30

WANTED—DIAMONDS, OLD GOLD, JEWelery; highest price and a fair deal. H. B. CROUCH, mfg. jeweler, 555 S. Broadway. x*

WANTED—TOP PRICES PAID FOR MEN'S SECOND-HAND CLOTHING. 845 SOUTH SPRING. MAIN 4024; F2989.

WANTED—ANTIQUE JEWELRY, SILVERware, English plate, laces, old prints, paintings, bric-abrac, etc., at 614 W. 6TH ST. *

WANTED — LADIES', GENT'S CLOTHING. High prices. 310 S. SPRING. M. 2587. F3926.

WANTED—CASH PAID FOR FEATHER beds. 758 SAN PEDRO. Main 1168. Home F3041.

WANTED—HIGHEST PRICES PAID FOR all kinds furniture. 644 S. Main. 'Phone F[illegible]. *

WANTED— Miscellaneous.

WANTED—TO CHECK UP YOUR BOOKS: Open new ones. Close old ones. Straightening out tangled accounts a specialty. F. V. GENTRY, 120 W. 6th st. Office Phone F5925; Residence Phone 41390. 27

WANTED—THE USE OF A FEW LOTS OR acres suitable for nursery or gardening, S. W., with house, water, for care of same. Address M, box 81, TIMES OFFICE. 27

WANTED—MALE TICKET THROUGH OR to San Antonio, Texas; blonde, 5 ft. 10 in.; State price and particulars. Address L, box 160, TIMES OFFICE. 27

WANTED—SOME RESPONSIBLE PARTY to take the care of 2 children in their home. State particulars. Address M, box 7, TIMES OFFICE. 27

WANTED—WE HAVE CLIENTS FOR FURnished and unfurnished houses, flats and stores; list with rental department. H. L. MILLER & CO., Main 6707, Home F7[illegible]. x*

WANTED—FURNITURE FOR 6-ROOM BUNgalow in exchange for good stock; will give you bargain. OWNER, P. O. Box 362, Station C. 28

WANTED—ALL THE EMPTY OIL BARrels in Southern California; highest cash price paid. PLANET OIL CO., 409 East 9th st. 28

WANTED—TO BUY A SECOND HAND sticker, bandsaw and gas engine. Address L, box 49, TIMES OFFICE. 27

WANTED—PAINTING, PAPERING, TINTing and general jobbing. PHONE 73087. 27

WANTED—SMALL CHILDREN TO BOARD; a mother's care given in a private home. 124 W. 40TH PLACE. South 3884. 29

WANTED—TO PURCHASE, HOUSE TO wreck for material. Address M, box 91, TIMES OFFICE. 28

WANTED—TAILORS TO RENT SEAT ROOM, fine light storeroom. 1014 W. SECOND ST. 28

WANTED—MALE UNDESCRIPTIVE TICKet to Chicago. Address M, box 78, TIMES OFFICE. 27

WANTED—TINTING, $2 ROOM AND UP; also painting; work guaranteed. PERCY GRIFFIN, 'phone 72579. 29

WANTED — PAPERING, $2.75 A ROOM; tinting, $1.75; painting equally as cheap. Tel. West 5602. 1817 S. BONNIE BRAE. 27

TO LET— Furnished Houses.

TO LET—BROADWAY COURT, 307 NORTH Broadway; central, new, moderate. Rooms, suites, apartments. x*

TO LET—THE HAZLEWOOD, SUNNY OUTside rooms, for gentlemen. 670 BIXEL. 'Phone 51604. 28

TO LET — CLEAN, SUNNY FURNISHED rooms, $2 to $2.50 week. 417 W. FOURTH. 27

TO LET—SINGLE AND HOUSEKEEPING rooms. THE CRANBROOK, 306 S. Flower. 30

TO LET—MOST DESIRABLE HOUSEKEEPing rooms in town for the money. $2.50 per week, up. 502 WEST WASHINGTON. 28

TO LET—2 NICE FURNISHED ROOMS, IN private family, in the best part of the city. 'PHONE WEST 3909. 28

TO LET — 3 FURNISHED ROOMS FOR housekeeping. 235 E. FOURTH ST. 28

TO LET — MODERN OUTSIDE ROOMS; reasonable. 923 S. OLIVE. x*

TO LET— Furnished Rooms.

TO LET—

HOTEL CADILLAC.
HOTEL CADILLAC.
HOTEL CADILLAC.

Under new management; all fine, light, large outside rooms, in best of refitted and renewed condition; steam heat, hot and cold water in every room; a very pleasant and comfortable house; rates very reasonable. Several car lines pass the door. HOME F4456, Sunset Broadway 5623. x27

TO LET—VALDEMAR, 612 W. SIXTH, FAMily, tourist, commercial hotel, handsomely furnished rooms, private baths, $5, $6 week, accommodating two individuals; young business gentlemen proportionately propitiated; incomparable appointments, electricity, telephones, modernized equipments, inconceivably, advantageously located, magnificent residential environments; intelligent, discriminatory comparison invited. *

TO LET—$12 MONTHLY, BEAUTIFULLY furnished sunny rooms, near Figueroa st., 2 car lines. 944 FRANCISCO ST. 'Phone 51305. 31

TO LET—INDA APARTMENTS; ROOMS for rent, single and apartment of 2 rooms suites. The lowest price in the city for the location; on 4 car lines; 150 ft. west of Figueroa st. Transfer any place. 912 W. 6TH ST. Phone Main 3565. 27

TO LET—VERY FINE, HOUSEKEEPING suites; bedroom and kitchen each; all light and clean; convenient to stores and on car line; fine yard and porches; use of bath, laundry and 'phone; rent $10 to $13 a month; adults. 500 TEMPLE, corner Fremont ave. x*

TO LET—ONE BEAUTIFUL LARGE FURnished room, with all conveniences, bath, instantaneous heater; large porch; $ per month; 15 minutes' walk from 6th and Broadway. Gentlemen only. Private residence. 1219 W. 5TH ST.

TO LET—WHY PAY CAR FARE WHEN you can get nicely furnished, large, clean, airy front rooms for $10 and $11 month; baths included. Best of neighborhoods. 738 S. GRAND. 27

TO LET—FURNISHED ROOMS, $3 NEWLY furnished rooms, running water, modern, $2 per week, 50c a day. 347 S. LOS ANGELES ST. Phone A7461. x*

TO LET — NICELY FURNISHED, SUNNY room, in private family; good location and home comforts, reasonable rent; also garage for rent. 'PHONE 54424. 29

TO LET—3 OR 4 FURNISHED ROOMS FOR housekeeping; bath, gas, electricity. Rent reasonable. 1325 CENTRAL AVE. (No signs.) Phone 21427. 29

TO LET — LARGE, AIRY, LIGHT AND comfortably furnished rooms, $3 and $4; all conveniences. 'Phone 23916, one block from University car. 2111 S. UNION AVE. 27

TO LET—ROOM SUITABLE FOR 2 LADIES occupied through the day, $22.50 each, for best accommodations in fine residence district among refined people. 'PHONE 53144. *

TO LET—NEW HOUSE, BRIGHT, OUTSIDE rooms, housekeeping and single, $1.50 to $4; hot bath, laundry; walking distance; cars direct to depots. TEN EYCK, 111 S. Figueroa. *

TO LET—ADULT FAMILY HAVE NEWLY furnished room, adjoining bath, every convenience; terms reasonable. 1729 WALL ST. 31

TO LET — $1.50 WEEKLY; LARGE SUNNY rooms, well furnished, clean; in rear 2[illegible] E. NINTH ST. Also 1112 E. SEVENTH ST. x*

TO LET—THE MONTE VISTA, ROOMS with board, spacious veranda, beautiful lawn. 950 WEST WASHINGTON. Phone 23305. 27

TO LET—3 OR 4 NICELY FURNISHED, sunny rooms, bath, electricity, modern, walking distance; want quiet people. 1109 S. OLIVE. 28

TO LET—LARGE SUNNY FURNISHED room, in quiet house, light housekeeping privileges; would let 2 rooms if desired. Angeleno Heights car. 709 CALIFORNIA ST. 27

TO LET—IN COTTAGE TO TWO ADULTS, 2 nice cosy housekeeping rooms. 131 WEST 24TH ST. Phone South 2791. 29

TO LET — FURNISHED ROOMS, $1, $2.50 per week; sleeping and housekeeping. 227 N. BROADWAY. 27

TO LET—LARGE SUNNY FRONT ROOM, also smaller adjoining sleeping room. 818 S. FIGUEROA. 28

TO LET—FINELY FURNISHED HOUSEkeeping rooms, piano, walking distance. 1025 FLORIDA ST. 29

TO LET—PLEASANT SUNNY ROOM IN private home; Westlake district; walking distance; gentlemen. 'PHONE 52107. 27

TO LET—NICE SUNNY ROOM FOR housekeeping and one for sleeping. 707 W. 9TH ST. 29

TO LET—TWO FURNISHED ROOMS WITH or without housekeeping privilege at 718 S. HOPE ST., opp. Y.M.C.A. 29

TO LET—CLOSE IN, 2 SUNNY FRONT rooms, furnished for housekeeping; no children. 528 CLAY ST. 30

TO LET—2 FINE FURNISHED ROOMS, PRIvate residence; gentleman only; references exchanged. 1338 W. FIFTH ST. 28

TO LET—2 FURNISHED HOUSEKEEPING rooms, bath, sink, range, $14 month. 907 MAPLE AVE. 27

TO LET—2 LARGE SUNNY, HEATED rooms in beautiful home, very cheap. 2711 RAYMOND AVE. West Adams car. 27

TO LET — NICELY FURNISHED FRONT room, in private family, breakfast if desired; gentleman preferred. 'PHONE B1224. 27

TO LET— Unfurnished Rooms.

TO LET—EXCEPTIONALLY LARGE SUNny, airy, well furnished rooms, for refined married couples, comforts and conveniences of home; furnace heat, constant hot bath, especial attention given to home table. References. 822 WESTLAKE AVE.

TO LET—NEW UNFURNISHED 3 ROOMS, private bath, disappearing bed; oak floors, janitor, telephone, grocery boxes, every convenience; close in, good neighborhood. 1216 W. 4TH ST. 27

TO LET—ONLY $8 PER MONTH; 4-ROOM house, with barn, gas, water free; near end Temple st. car. 413 MADISON AVE. Phone F1756. x28

TO LET—AT 619 S. HILL ST., LARGE beautiful unfurnished room; best location for office or home; ground floor; all conveniences; yard, basement; all for $10. x29

TO LET—$10; 3 UNFURNISHED ROOMS. 1012 W. SECOND ST. Inquire rear cottage. 28

TO LET— Furnished or Unfurnished.

TO LET — THE SAN DONA; SWELLEST arranged, new, modern apartments in the city; every suite a corner, large sunny room, fumed oak furniture; artistic carpeting and tinting; large porches; social rooms and light halls; reasonable prices; special rates to permanent people. 1406 W. 7TH ST., near Valencia. x28

TO LET— Flats.

TO LET—4-ROOM UPPER SUNNY MODern flat, $25, lower 5-room $20. Excellent locality, 15 minutes' out. See them at 2200½ TOBERMAN ST. x*

TO LET—UNFURNISHED FLAT, 4 ROOMS, sunny, modern elevated, lawn, flowers, walking distance, to business part. 531 FREMONT AVE. 27

TO LET—3-ROOM FLAT, STRICTLY MODern, walking distance, gas range, hot water, screen porch, only $10. Phone HART, Temple 599. x*

TO LET—STRICTLY MODERN FIVE-ROOM flat, $18 month, water paid. 1036½ S. OVERTON, W. 11th car. 'Phone Sunset Glendale 2222. 28

TO LET—MODERN COTTAGE FLAT; FINE condition; 4 large rooms; hardwood floors; walking distance. 744 STEWART, near W. Seventh-st. car. 'Phone 52734. 28

TO LET — MODERN CONVENIENCES, wall beds in some, healthy location, close in, water paid. 439 LUCAS AVE. 'Phone 51566. *

TO LET—MODERN 4-ROOM UPPER FLAT, 14th and Normandie; east front; large porch; good neighborhood; $12.50, water paid; worth $20. 'PHONE A1750. 27

TO LET—UNFURNISHED 3-ROOM FLATS, modern, wall beds, adults; no dogs, cats or parrots. 109 N. GRAND AVE. 29

TO LET—MODERN 5-ROOM FLAT, IN Westlake. 661 S. BONNIE BRAE. 'Phone 54430. 1

TO LET—4 ROOMS AND PRIVATE BATH, modern, sunny front, second floor; good neighborhood. 1216 W. FOURTH. 27

TO LET—1 4-ROOM FLAT, ALL MODERN and in first-class condition, $20. 1321A W. 12TH ST. 29

TO LET—NEW, MODERN FLATS, 4 ROOMS, 623 S. DALY ST. Take E. Main or South Pasadena car. 29

TO LET—3-ROOM FLAT, HARDWOOD floors, extra large rooms; new; rent reasonable. 1340 VALENCIA ST. Phone 23001. 27

TO LET—MODERN 6-ROOM FLAT, CLOSE in, nice neighborhood. 1420 S. L. A. ST. Phones A5241; Main 4257. 29

TO LET—$23; NEW 4-ROOM FLAT, FLOODed with sunshine, 2 wall beds. 1342 CROWN HILL. 'Phone 52291. 27

TO LET—$18.50, $22.50, ELEGANT 3-ROOM flats, unusually well lighted; wall beds, rugs, table, all modern utilities. 463 LUCAS. x*

TO LET — CLOSE IN, GOOD NEIGHBORhood, sunny modern 4-room flat; first floor; no children. Call 404 S. FREMONT AVE. 28

TO LET—LOWER 5-ROOM FLAT IN A-1 condition, close in. 339 VALENCIA ST. 31

TO LET—2 4-ROOM FLATS, VERY CHEAP, one with gas range and hot water heater. 1296 SUNSET BLVD. Phone South 1930. 27

TO LET — CLOSE-IN 4-ROOM FLAT, NO dogs, no children. 1321 FIGUEROA. 30

TO LET—CLOSE IN, THREE-ROOM FLAT, $11. 216½ BOYD ST., unfurnished. 29

TO LET — MODERN COSY 3-ROOM FLAT, $11. 946½ HEMLOCK, near Central. 28

TO LET— Flats.

TO LET—TO ADULTS ONLY; 5 NEW EASTfront flats, basement storerooms, sound-proof walls and floors, latter all hardwood; mirrors, art glass, wall beds, improved heating; modern, elegant; half block of 5 car lines; one of 7 rooms; between Sunset and Westlake Parks; 2 of 5 and one of 6 rooms, just completed, half block north of Westlake Park. 611 CORONADO ST. 'Phone 51566.

TO LET—NEW, MODERN APARTMENTS, $5 per room for the up-to-date apartments, 4 flats, or 16 rooms, hardwood floors, disappearing beds, baths, Rugg heaters, near city park; 10 minutes to Hill and 4th, 2 car lines, 5c. FURNISHED if desired at reasonable rate. BRAINERD, 912 Central Bldg. F1622, Main 251. x*

TO LET—NEW MODERN COTTAGE-FLATS
$17.50, 4 rooms, bath, wall beds.
$17.50, 6 rooms, bath, near Echo Park.
$20, 4 rooms, bath, never occupied.
$22.50, 4 rooms, bath, near Echo Park.
$25, 4 rooms, bath, up to date.
BRAINERD, 912 Central, F1622, Main 251.

TO LET—CLOSE-IN, FIRST-CLASS 4 AND 5-room flats, in a healthy and respectable neighborhood; rent from $10 to $20 and no car fare to pay. Phone A2734. Call between 11 and 12 a.m., and 2 and 4 p.m. HUBBELL INVESTMENT CO., 502 Bullard Blk. x*

TO LET—IN WESTLAKE SECTION, FIVEroom modern, sunny, south flat; individual entrance; large living-room and fireplace; den with wall beds, bedroom, dining-room, kitchen and butler's pantry. Strictly first-class. Adults. Apply 732 VALENCIA. x30

TO LET—FOUR-ROOM NEW, STRICTLY modern flat, southern part of the city. $15 per month. And nine-room residence within one block of Hollenbeck Park. $30 per montth. F7443; Main 4946. 233 CENTRAL BLDG., 6th and Main st. 27

TO LET—$14 TO $15 MONTHLY, STRICTLY modern 5-room flats on W. First and Diamond sts. Apply 911 DIAMOND ST. for key. West Second-st. car to Figueroa. Main 2943. x*

TO LET—UPPER EAST FRONT FLAT 4 rooms and bath, new and modern, buffet kitchen, rent $15, water paid. 3112½ DALTON AVE. W. Jefferson car. Phone 29486. 27

TO LET—DESIRABLE FLATS—
1312-1314 Maple ave.; walking distance; 4 rooms each; all modern conveniences; $20.
E. P. VERNON & CO.,
Tel. A4174. 319 Henne Bldg. x*

TO LET—MODERN 3 ROOM FLATS, HAVing their own private bath, toilet, back and front entrance. 1238 HOBART BLVD. A1940. West 5195. $7 and $10. x30

TO LET—NEW 4-ROOM FLAT. $[illegible] PASADENA AVE. 29

TO LET—6-ROOM COTTAGE FLAT. 1467 RICH ST. 28

TO LET— Furnished Flats.

TO LET—

$28—226 W. 11th st., 7-room upper flat, close-in location. Walking distance. $30—224 W. 11th st., 6-room cottage, only 3 blocks from Hamburger's.

LEE A. M'CONNELL & CO., 311-12 Douglas Bldg. x*

TO LET—MARCELLA APTS., JUST OPENed, 222 S. Flower. One, two and three rooms en suite or single. Steam heat, large kitchens, everything modern and down to date. Single rooms, $15; apartments, $25 and up. Phone Broadway 2130. MRS. A. ASHTON, Mgr. x30

TO LET—AT OCEAN PARK, MARINE APTS. New, modern, up-to-date apartments, 2 and 3 rooms, private bath for each. Elegantly furnished for housekeeping; just completed and one of the best-appointed apartments in Southern California. Fine ocean view. Located on MARINE ST. and SPEEDWAY. x*

TO LET—FURNISHED COTTAGE-FLAT, 3 rooms and bath, every convenience, 5 minutes from Broadway. 1245 W. SECOND ST. Only $16, water paid. F. H. REDPATH, Owner, 4200 S. Flower st. South 580. x*

TO LET—4-ROOM LOWER FLAT, COMpletely furnished, with every modern convenience, walking distance and best of street car service. 1838 SOUTH FIGUEROA ST. 27

TO LET — NEW 5-ROOM COTTAGE-FLAT completely furnished, including piano and telephone; extra nice. 1337 INGRAHAM ST. Phone 54522. Adults only. 30

TO LET—FURNISHED, 4-ROOM FLAT, with piano; east front; very attractive; two car lines. Take Bimini Hot Springs car. 161 COMMONWEALTH AVE. Rent $25. 31

TO LET—NEAR WESTLAKE PARK, VERY desirable completely furnished 5-room sunny modern upper flat. 1805 ORANGE ST. Phone Main 5706. 28

TO LET—$17 MONTH, FURNISHED FLAT, gas, electricity, bath, instantaneous heater, range, linen, two beds, screen porch, water free. 115 E. 21ST ST. 27

TO LET — 4-ROOM FURNISHED FLAT, near Westlake Park. Inquire 2322 W. EIGHTH ST. 1

TO LET—FURNISHED MODERN 4-ROOM cottage flat. 126 N. BURLINGTON. 'Phone 53435. 1

TO LET— Apartments Furnished. And Unfurnished.

TO LET—

THE EDWARDS APARTMENTS, 1427 Griffith ave. Elegant 2-room housekeeping apartments, only $20 a month (would be cheap at $40;) everything new; disappearing beds, outside kitchens, wide halls, elegant rugs; awfully nice. Come today. 23192. 27

TO LET — $20 TO $18 MONTHLY; FINELY furnished apartments; large rooms; special ventilation; central location; large grounds, flowers, aviary, small or large families; West Second-st. car to Fremont. 204 N. FREMONT. x31

TO LET—345 S. HILL, THE PERCIVAL. Furnished apartments in largest and most perfectly appointed apartment-house in the West; single or en suite, with or without private baths and buffet kitchen; amusement hall, roof garden. Exceptional location.

TO LET—

CLOSE IN WESTLAKE DISTRICT.
Newly furnished 3-room apartments; rates very reasonable. THE HARTFORD APTS., 1241 W. 7th st. 3

TO LET—

RENSHAW APARTMENTS, 713 California Street. 3-room furnished apartment; all modern conveniences; steam heat.

TO LET — ARLINGTON GRAND APARTMENTS, 2825 S. Grand ave. 'Phone So. 7001. The new apartment-house, the highest grade. Every modern convenience. Reasonable rates. Take Grand-ave. cars. x*

TO LET — CALDWELL APARTMENTS, 525 CROCKER ST. New 3-story fireproof brick building; 2, 3 and 4-room apartments, completely furnished; $2.50 and up per week. Electricity, bath and laundry free. Phone F7196. x*

TO LET—THE ALBANY, 919 ALBANY ST., $12.50 and up, 2 and 3-room housekeeping apartments; all outside rooms, lately renovated; modern conveniences; 6 blocks west of Figueroa. W. Ninth st. car. MAIN 8015. 30

TO LET—

WESTLAKE DISTRICT.
OLIVER APARTMENTS.
CHOICE LOCATION.
730 BEACON ST. *

TO LET—OR LEASE—THE NEW LONDON apartments, 40 rooms, 2 and 3 apartments, wall beds, maple floors, also 2 large stores and basement, really the best opening in the city for business. MAIN AND 32D ST. x29

TO LET—2-ROOM SUNNY APARTMENTS, private baths; west side, $14 to $30; everything furnished. THE ARDMORE, 341 Potter Park ave. 52411, Broadway 9790. 27

TO LET—VALORIA, WESTLAKE PARK. Beautiful corner suite, southeast exposure; wide porches, delightful neighborhood; best location in city. 725 ALVARADO.

TO LET—WHITAKER APARTMENTS, 3-room suites, private baths; built-in beds, buffet kitchens; sun parlor; roof garden, walking distance. 704 E. SIXTH ST. 28

TO LET—THE WAYLAND APTS. Beautifully furnished 2 and 3-room suites for light housekeeping; private bath; everything new, close. 539 S. HOPE ST.

TO LET — FINE MODERN APARTMENTS, high on hill; beautiful view; fine air, $10 to $12 monthly; 2 and 3 rooms. 1133-1137 and 1141 W. FIRST ST. x31

TO LET—FURNISHED APARTMENTS FOR housekeeping with 2 beds, $25 per month, including light and laundry. West 1588. 1131 W. ADAMS ST. 2

TO LET—$26, $30, FURNISHED 4 ROOM suites unusually well lighted, 3 WALL BEDS. CROWN HILL APARTMENTS. Phone 53291. x*

TO LET—HALE APTS. NEWLY FURNISHed 2 and 3-room apartments; steam heat; private bath. 1414 W. 10TH ST. Bdwy. 2481, 52[illegible]. 28

TO LET—TWO 2-ROOM SUITES, MODERN, hot water, all conveniences, $15 and $16; desirable parties. Phone A5622. NORTHWEST APARTMENTS, 227 N. Beaudry ave. 27

TO LET—HIGHLAND PARK, FURNISHED apartments, private bath. Attractive, moderate. 5124 PASADENA AVE. East 466.

TO LET—DOUGLAS APARTMENT, 624 W. 10th, corner of Flower; modern 2 and 3-room apartments, $18 to $35; laundry, bath, phone, etc. 29

TO LET—NEWLY FURNISHED APARTment, private bath and electric light free. Inquire 839 WEST WASHINGTON. 31

TO LET—CRESTONE APTS., 638 W. 1ST st. Newly furnished 2 and 3-room suites; walking distance. Phone HOME A5303. 31

TO LET—FURNISHED APARTMENT, TWO rooms, beautiful home, Westlake, walking distance; adults. 767 GARLAND AVENUE. 2

TO LET—UNFURNISHED HOUSEKEEPING apartments; good location, walking distance; adults. MR. SOMMERS, 526 California st. 28

TO LET—WESTLAKE DISTRICT, NEW UPper modern 6-room flat, bright and sunny; every convenience. 1624½ SHATTO ST. 27

TO LET—THE ALBERTON, 1700 GRIFFITH ave., 3-room apartments, just opened. Terms reasonable. 1

TO LET— Apartments Furnished. And Unfurnished.

TO LET—MODERN APARTMENTS, FURnished complete, especially ventilated, beneficial, convenient arrangements, large grounds, flowers, birds. WE CAN LOCATE YOU where YOU WILL BE SUITED.

$11—1023 W. First st., for couples. DENVER
$16—1117 W. 1st st., 2 double beds. COLETA
$18—1132 W. First st., fine view. MICHIGAN
$14—1127 W. 1st st., splendid rms. LUCERNE
$16—1141 W. 1st, beautiful view. ST. LOUIS
$18—204 N. Fremont, large grounds. GENEVA
$17—212 N. Fremont, 3 rooms. HELVETIA
$14—218 N. Fremont, 2 double beds. RAMONA
$14—222 N. Fremont, 2 double beds. GAVIOTA
$12—911 Diamond, very neat. PORTLAND
$20—1126 Mignonette st. OAKLAND
$16—412 W. Fourth, private baths. SEATTLE
$12—332 S. Figueroa, very close in. TAFT
$15—334 S. Figueroa. ROOSEVELT
$15—150 N. Beaudry, verandas. CHICAGO
$10—1029 Colton st., large rooms. FLORENCE
$10—1002 E. Ninth, very fine. BOSTON
$10—1015 E. 9th, very desirable. NEW YORK
$10—436 Crocker st., for couples. PITTSBURG
$14—712 Ceres ave. ALHAMBRA
$35—944 Francisco, just opened. MARENGO
$60—1134 W. 7th, special service. PARK

T. WIESENDANGER, Room 811, 207 S. Broadway. A2943, Main 2943. Branch office, 1012 W. First. x*

TO LET—

HOTEL KENNETH.
HOTEL KENNETH.
HOTEL KENNETH.
325 S. Grand ave.

STRICTLY A FIRST-CLASS HOUSE.

On the hill, where it is quiet and comfortable, and the air is fine; elegantly furnished housekeeping suites, with private baths; single rooms and en suite, with and without baths; hot water, elevator, roof garden, large sun parlor, steam heat, maintenance the best. We are second to none. Rates reasonable. One block from Angels' Flight; 5 minutes' walk to Broadway. Home A2840, Sunset Broadway 4100. x27

TO LET—

New Apartments.

THE RAJAH, 511 S. Union ave., now open; elegantly furnished, steam heat, janitor service, silk floss mattresses, everything new; strictly high-class; make your selections now.

27 PHONES 53030, TEMPLE 7.

TO LET—

PARK APARTMENTS.
HIGHEST CLASS 3-ROOM APARTMENTS.
EXQUISITELY FURNISHED AND APPOINTED.
PRIVATE 'PHONES.
EXTENSIVE PRIVATE GROUNDS.
SIGHTLY LOCATION.
SUN PARLOR AND ROOF GARDEN.
1134 W. 7TH ST. 'PHONE 54505. 31

TO LET—

SEATTLE APARTMENTS.
PRIVATE BATHS.
Very cosy, homelike, convenient.
Monthly—$16—$16—$16—Monthly.
412 WEST FOURTH ST. x31

TO LET — THE MINNEWASKA, 301 S. Grand. Select your apartments for the winter before the house is full. Elegantly and newly furnished, first-class service, all modern conveniences. Cool in summer, warm in winter. No noise, no dust, pure air, yet only 3 blocks from Broadway. Apartments or single rooms to suit, reasonable rates. 'Phones Home A1903, Sunset Main 4830. 301 S. Grand ave. x*

TO LET—

PORTLAND APARTMENTS.
COSIEST AND NEATEST APARTMENTS.
A LITTLE HOME COMPLETE.
MONTHLY—$10—$10—$10—$10—MONTHLY.
911 DIAMOND ST.
A2943. MAIN 2943.
WHY PAY CAR FARE? x*

TO LET—NEW BUILDING, NEW FURNITURE.

WESTLAKE APARTMENTS.
WESTLAKE APARTMENTS.
WESTLAKE APARTMENTS.
427 S. Alvarado st.

Take any car going to Westlake Park and see these first-class apartments. PHONE 53068. Temple 1424. 27

TO LET — THE SAN DONA; SWELLEST arranged new, modern apartments in the city; every suite a corner, large sunny room, fumed oak furniture; artistic carpeting and tinting; large porches; social rooms and light halls; reasonable prices; special rates to permanent people. 1406 W. 7TH ST., near Valencia. 28

TO LET—4-ROOM FURNISHED FLAT, 1 block from Westlake Park. Inquire 2322 W. 8TH ST. 2x

TO LET— Rooms and Board.

TO LET—HOTEL SOUTHERN. Open for the winter season. Warm rooms with the best of table board. One of the best family hotels in the Westlake district. HOTEL SOUTHERN. Seventh and Westlake ave. Home 51640; Sunset Temple 787.

TO LET—CHARMING COUNTRY HOME, ON foothills, 3 miles from Santa Monica; elevation 800 ft.; own dairy, vegetables, etc.; tennis court, good auto barn, ideal place for convalescents; recommended by leading physicians. For particulars, apply CAPT. MORRIS, Sawtelle P.O.

TO LET — NICE ROOMS IN BEAUTIFUL home, also fine canvas bungalows; all advantages of farm life; raise our own fruit and vegetables; Jersey milk and cream; 30 minutes' ride; elevation 700 feet. THORNYCROFT FARM, Sunset Glendale 701, Home 822. *

TO LET—ROOMS AND BOARD WITH A well-educated Spanish family, nicely furnished rooms, excellent opportunity to practice Spanish language. At 1229 S. HOPE. Phone B1330. 30

TO LET — BEAUTIFULLY FURNISHED, sunny, outside rooms, furnace heated, homelike, for gentlemen. 670 BIXEL ST., near P.O., W. Seventh. 'Phone 51604. The Hazlewood. 28

TO LET — YOUNG WOMAN'S BOARDING home with every modern convenience; Christian home for clerks, stenographers and working girls, $3.50 up. 314 S. GRAND AVE. 30

TO LET — NICELY FURNISHED FRONT room, with first-class board, with private family, in walking distance. 724 W. 11TH ST., or Tel. 53094. 28

TO LET—ROOMS AND BOARD IN DElightful Westlake home, first-class appointments, large veranda, lawn, furnace heat. 1940 W. 11TH, foot of Beacon st.

TO LET — PICO APARTMENTS, 616½ W. Pico st., newly furnished, 2 and 3-room housekeeping apartments, all outside rooms, walking distance; also 3 car lines. 1

TO LET—WANTED, COUPLE OR MAN TO room and board; private family; terms reasonable. 5032 MONTE VISTA, Highland Park. x*

TO LET — LARGE SUNNY ROOMS, BEST table. Every convenience, close in. THE MUTCHMORE, 321 W. Pico. Broadway 1708. 23214. x*

TO LET—FOR FIRST-CLASS ROOMS WITH board, THE "WOODCOCK," 728 Coronado st. Mrs. Hancock and Miss Woodson, proprietors. 2

TO LET—DESIRABLE FURNISHED ROOM with board; private family; all conveniences, W. Washington st. car service. 2022 BONITA AVE. 27

TO LET—AT 1220 WESTLAKE, ATTRACtive rooms and excellent board in a private home; not a boarding-house. PHONE WEST 1274 or 54026. 29

TO LET—NICE LARGE, SUNNY ROOMS, private porch, (suitable for two,) good home table. 328 S. GRAND. 30

TO LET—CHOICE SUNNY NEWLY FURnished rooms for first-class people, with good board. THE HAVERHILL, 1221 W. 8th. 2

TO LET—PRIAVTE FAMILY DESIRE TWO business men, room and board. First-class appointments. Garage. PHONE 23370. 29

TO LET—CLUBMAN OR GENTLEMAN, REfined, single, wishing board and room in small refined family. HOME 54012. 29

TO LET—ROOMS WITH BOARD, REASONable rates. Address 1063 ORANGE ST. Main 8410. 28

TO LET — ONE DOUBLE AND SINGLE room and excellent table board in a handsome private home. 1204 ORANGE ST. 31

TO LET—ROOMS AND BOARD, $18 TO $30 month; Pico Heights; elderly persons or semi-invalid preferred. WEST 4742. 27

TO LET — NICELY FURNISHED FRONT rooms, with board, walking distance. 'Phone Broadway 3778. 1022 S. HOPE. 1

TO LET — ROOM AND BOARD, $5 PER week and up. 218 S. FLOWER. 28

TO LET— Houses.

TO LET—5-ROOM COTTAGE, 1208 W. 35TH st., $16.50. OWNER, 1421 W. 39th st. West 4542. 25

TO LET—NEAT, COSY 4-ROOM COTTAGE, flowers, trees, nice yard. West Hollywood. Phone HOLLYWOOD 61. 27

TO LET—MODERN 5-ROOM COTTAGE, 2 box stalls, chicken corral, $15. 3933 MENLO AVE., just west Agricultural Park. 28

TO LET—5-ROOM MODERN COTTAGE, newly painted and tinted. 949 W. 37TH DRIVE. Temple 101. 28

TO LET—4 ROOM COTTAGE, UNFURNISHed, on 52d, near Figueroa, $10 per month. Inquire 815½ W. 6TH. 27

TO LET—MODERN 5-ROOM COTTAGE, 16TH st., near Figueroa, $22.50. Owner, 814 S. HOPE ST. F5631. 31

TO LET—TO MODERN 5-ROOM BUNGAlow, all conveniences, $24 per month, water paid. 216 W. 41ST ST. 'Phone South 428. 30

TO LET—10-ROOM HOUSE, HALF BLOCK north of Westlake Park. 406 GRAND VIEW. Call afternoons. 31

TO LET—2-ROOM COTTAGE, GAS, ELECtric lights, very close in. 712 N. GRAND AVE. 'Phone Main 4317. 28

TO LET—5-ROOM COTTAGE, 434 COTTAGE Home st. OWNER, Main 7275. 29

TO LET—6-ROOM COTTAGE, $12. G. H. CLARK, 430 S. Broadway, room 416. x28

TO LET—W. ADAMS, $45, FINE CORNER. House 72380; office, A5615, MAIN 4274. 29

TO LET— Houses.

TO LET—

WE MAKE A SPECIALTY of renting.
WE MAKE no charge for listing.
LIST your HOUSES and property with us.
WE have the best rental system in city.
WE will rent or lease your property.

LOS ANGELES LAND IMPROVEMENT CO., 415 S. HILL ST. F5412—Phones—Main 5774. x*

TO LET—HOLLYWOOD, VERY ATTRACtive 6-room bungalow, beautiful place, plenty of flowers; also two-story 8-room house, large rooms, fine location; also 8-room house, throughly modern, gas, electricity, furnace, etc. WILLIAM R. RONEY, Owner, 630 Security Bldg. x*

TO LET—MODERN BUNGALOW, NEAR ALvarado st., Westlake district; 5 or 6 rooms; nice cosy sunny room, lawn, trees, flowers; reasonable rent to good party. JONES, 912 Central Bldg. F1622, Main 251. (Sunday, Phone Main 5953.) x*

TO LET—MODERN 2-STORY 7-ROOM brick house, southwest; choice neighborhood; large lot, fruit trees, $30 to good tenant. W. A. COLWELL, owner, 111 S. Broadway. Main 2663, A3369. x*

TO LET — LARGE 6-ROOM BUNGALOW, hardwood floors, built-in buffet, and bookcases; barn and alley. 394 W. 41ST PLACE. Take Moneta or Grand ave. car. 'Phone South 2204. 29

TO LET—FINE RESIDENCE, LARGE LOT; handsomely improved grounds, furnace, heater and everything modern and all in fine condition; lease for one year. 1253 WESTLAKE AVE., corner Pico. *

TO LET—HOUSES, FLATS AND BUNGALOWS.

TALBOT & CO.,
A4530. 335 H. W. Hellman Bldg. Bdway 2824. 27

TO LET—$30; 6-ROOM HOUSE, MODERN conveniences, beautifully decorated; excellent location; 10 minutes' ride from Courthouse. Temple-st. car to Casco, 1 block north. Apply 2251 LONDON ST. Temple 723. *

TO LET—4-ROOM BUNGALOW, MODERN in every way, beautiful back yard; any one looking for an ideal home, this is it. Fine location, ½ block from Moneta car line; 1 block from school. 344 W. 45TH ST. 29

TO LET—WE HAVE SEVERAL UNFURnished houses in Westlake district; all sizes and prices; also good place for sanitarium. WESTLAKE REALTY CO., 686 S. Alvarado. Temple 1306 or 51132. 27

TO LET—SUNNY ROOMS, EXCELLENT board; (home cooking;) quiet neighborhood overlooking the Arroyo, near car line; ideal for those wishing home life. 6616 THORNE ST. 'Phone 29047. *

TO LET—NICE 3-ROOM REAR COTTAGE, plastered, private yard, shade, front view, walking distance, at 764½ KOHLER ST. near E. Seventh, $9, water free. 27

TO LET—LARGE COTTAGE, EVERY MODern convenience; easy walking distance, near Courthouse and High School. Inquire 321 HENNE BLDG. 'Phone A2961. 28

TO LET—5-ROOM COTTAGE, MODERN IMprovements, cheap rent to permanent party; nice place. CORNER DEWEY AND W. 15TH. Pico car. 27

TO LET—AT 1319 WINFIELD ST., 6-ROOM house, in first-class condition, hot water, gas, electricity, nice neighborhood. Inquire on premises. 2

TO LET—6-ROOM LARGE MODERN COTtage, first-class condition. 1001 GRIFFITH AVE. Double clean corner; flowers, lawn, palms, nice yard, $25 month. Adults only. 27

TO LET — $12.50; COSY 4-ROOM PLACE; can't be beat; walking distance; nice neighborhood; water heater, etc. Take (green) Boyle Heights car. 412½ S. GLESS ST. x*

TO LET—UNFURNISHED SEVEN-ROOM modern house, beautifully located, just off West Pico, only $30 per month. See PHOENIX REALTY CO., 502 Grant Bldg. x27

TO LET—A 5-ROOM MODERN BUNGALOW, everything up-to-date; rent cheap. 'Phone West 3609, or call at 3819 VERMONT AVE. 28

TO LET—$12 MONTHLY, 4-ROOM MODERN cottage, gas, bath and electricity; large yard and lawn. Apply 705 W. 38TH. Main 2043. 28

TO LET—$12, WATER PAID; 1107 IROLO st., 5 rooms, bath, gas, electricity, large gas range; adults only. WEST 2361. Pico Hts. car. 27

TO LET—FACING CHESTER PLACE, 8-room, furnace, all conveniences, elegant neighborhood. 2136 Estrella, $40. Call 2140 ESTRELLA. 2

TO LET—4403 BENEFIT ST., 6 LARGE rooms, modern bungalow, bath, gas, electricity near school; 5c car fare; $15; piano in house. 'PHONE BROADWAY 1641. 27

TO LET—5-ROOM BUNGALOW, MODERN improvements, fine location, lawn, flowers, water paid, premises cared for. 2142 RESERVOIR ST. 'Phone Temple 1547. *

TO LET — UNFURNISHED, MODERN, swell 6-room cottage, 228 W. 46TH ST., between Main and Moneta; nice neighborhood; $25. South 2652. 27

TO LET—UNFURNISHED, 8-ROOM HOUSE, close in, suitable for family or few boarders. Angeleno Heights car. Apply 708 CALIFORNIA ST., near Grand ave. 27

TO LET — UNFURNISHED 6-ROOM COTtage, 1414 W. 18th st., near Washington car; hot and cold water; good fireplace, $22 per month. 'PHONE 24259. Owner. 30

TO LET—5-ROOM MODERN BUNGALOW, good location. Take yellow Garvanza car to Garvanza school. THOMAS M'CARTHY, 316 Avenue 62. 29

TO LET—6-ROOM HOUSE, LARGE LOT, gas, fitted nicely for chickens; on car line, near Echo Park; only $15. See STEFFEN, 318 Temple st. 27

TO LET—SUNNY 4-ROOM AND BATH COTtage, near Angels' Flight. Inquire 520 W. THIRD. 27

TO LET—$20; 7-ROOM COTTAGE, WATER paid, 933 W. Jefferson. GEO. A. CORTELYOU CO., 524-5 Bradbury Bldg. x31

TO LET—NEW 8-ROOM HOUSE, WESTlake, 704 RAMPART. Oak floors, furnace. 'Phone 53306. 28

TO LET—4-ROOM, 2-STORY HOUSE, FINE condition, oak floors. 1445 W. 25TH. 'Phone 53646, Main 5510. 27

TO LET — COTTAGE, OLIVE NEAR 4TH. Large front yard; east front. BRAINERD, Central Bldg. F1622, Main 251. x*

TO LET—4-ROOM HOUSE, 2751 HOBART Blvd. Address W. T. MORGAN, 6809 S. Figueroa st. 2

TO LET—A MODERN TWO-STORY HOUSE of 9 rooms, arranged for 2 families, at 1421 CENTRAL AVE. $25 a month. 28

TO LET—MODERN 6-ROOM HOUSE, AT 947 Sunset Blvd. Owner, 613 FAY BLDG. A7935; Main 3282. x*

TO LET—4-ROOM COTTAGE. 1432 WRIGHT ST. 31

TO LET— Furnished Houses.

TO LET—NICELY FURNISHED 10-ROOM house, every convenience including piano, plate, linen, heater and furnace. Fine neighborhood; moderate rent. Apply 515 W. 23RD, between Figueroa and Grand. Take Grand ave. car. Phone South 2998. 27

TO LET — COMPLETELY FURNISHED, beautiful 4-room bungalow in fine neighborhood, close in, between Washington st. and St. James Park, every modern convenience; rent $35. Call this afternoon. 1952 NORWOOD ST. 27

TO LET—BEAUTIFULLY FURNISHED 7-room bungalow, mission style, hardwood floors throughout, in fashionable Westlake district. Take Bimini Baths car. Corner of BENTON WAY and 2ND ST. Telephone 54263. 30

TO LET—FURNISHED ATTRACTIVELY furnished 8-room residence in the high-grade W. Adams district; corner; large lawn, etc. Rare opportunity for this season of the year. Rent $65. 'PHONE A4505 or 21616. x27

TO LET—BEAUTIFUL FURNISHED NEW 9-room house; high ground; exclusive neighborhood; furnace, piano; will lease for six months or year; leaving city. Call mornings. 1554 MANHATTAN PLACE. 27

TO LET—NICE HOUSES AND BUNGALOWS.

TALBOT & CO.,
A4530. 335 H. W. Hellman Bldg. Bdway 2824. 27

TO LET—IN ALTADENA, THE FOOTHILL section of Pasadena, homes for rent or sale. M'NALLY & SON, 73 North Raymond ave., Pasadena. x*

TO LET—MY NEW BUNGALOW, MODERN, comfortably furnished; Wilton rugs, piano, brass beds, Haviland china, beautiful yard. Phone WEST 5581. 27

TO LET—9 ROOMS, FURNISHED, NEAT and attractive. W. 12th st.; lease, $65 month. See owner, T. W. WOODWORTH, 524 Chamber Commerce. 28

TO LET — FURNISHED 8-ROOM HOUSE; will lease 6 months or more; very reasonable to good tenant. 1257 HOOVER ST. Take Pico car. Call 1 to 4 p.m. 30

TO LET—FURNISHED BUNGALOW OF 6 rooms, all modern conveniences, a very desirable location, within reach of 5 car lines. 716 W. 17TH ST. 1

TO LET — NEW, WELL-FURNISHED 9-room house, in good neighborhood, southwest. Furnace and garage; rent $80 to $90. 'PHONE 72737. 31

TO LET—ATTRACTIVELY FURNISHED 6-room house, 1048 WEST 35TH PLACE. Rent reasonable to desirable tenant. Phone West 2897. 29

TO LET—VERY DESIRABLE FURNISHED 9-room house. 738 CORONADO ST. Temple 71. 27

TO LET—CORNER SEVENTH AND BURlington, 8 rooms, furnished complete, including piano. Call between 12 and 5. 1

TO LET—5-ROOM HOUSE, NEATLY FURnished, fine location, rent reasonable. Call 1548 HOOVER. 31

TO LET—$11 PER MONTH, COTTAGE, 3 completely furnished housekeeping rooms; adults or with infant. 1741 NEWTON ST. 27

TO LET—FIVE-ROOM COTTAGE, COMpletely furnished; close in. 319 EAST 14TH ST. Tel. A5043. 28

TO LET—5-ROOM HOUSE; PIANO. CALL mornings, 1224 ARAPAHOE ST. 30

TO LET— Furnished Houses.

TO LET — OR SALE — FURNISHED, MY home on Arlington Heights, 7 rooms, hardwood floors, living-room, den, dining-room, built-in buffets, kitchen, pantry, screen porch, toilet below, furnace; 3 bedrooms, bathroom, trunk room, closets and hall above; nice front and back lawn; garage with nice sleeping room above; no children. PHONE 72970. 30

TO LET — FURNISHED HOUSE, PARK Grove ave., near 21st st. Two stories, 9 rooms, well furnished, piano, good neighborhood, grounds good order; barn; lease five months. Rent $65. JONES, 912 Central Bldg. F1622, Main 251. x*

TO LET— Stores, Offices, Lodging Houses.

TO LET—

EXCHANGE BUILDING,
FORMERLY PACIFIC MUTUAL,
COR. 3RD AND HILL STS.

EVERY OFFICE LIGHT, AIRY AND COMMODIOUS; SERVICE UNSURPASSED AND MODERATE RENTALS. x*

TO LET—

APARTMENT HOUSE.

Northwest corner of 17th and Grand ave. We will immediately erect a 4-story apartment house; building will be ready for occupany in about four months.

A long lease will be given on this property. See the plans and get full particulars at our office.

BUSINESS PROPERTY DEPARTMENT, WRIGHT & CALLENDER COMPANY, 403 S. Hill st. Main 3040. Home 10745. x*

TO LET—

Several snaps in Broadway stores, between 4th and 6th sts.

ONE SPECIAL BARGAIN.

Space on Broadway for picture show, 150 feet deep, lowest rent.

Stores and part stores on Hill and Spring sts.

Best list in the city.

ROBERT W. BLAIR, 228 Security Bldg. Main 7722. 27

TO LET—

STORES.
STORES.
MONTHLY—$20—$20—$20—MONTHLY.
WHY LOOK FURTHER?
Fine corner grocery. New building.
MONTHLY—$20—$20—$20—MONTHLY.
SOUTHWEST, SOUTHWEST. Just west of Figueroa. The BEST INDUCEMENTS. See MR. CLOSE, 311 Merchants' Trust Bldg. Main 2943, A2943. x31

TO LET—91 FEET FRONTAGE ON NEW High st. by 130 feet deep, a 2-story brick building, fine for wholesale house, dry goods, notions, stationery, hardware or auto garage; one block north of new postoffice building; will make the building 3 stories with proper elevators to right party on long lease. H. C. THOMPSON, owner, 322-321-322 New High st. 'Phone Main 797, Home A7727. 30

TO LET—BEAUTIFUL STORES ON NINTH and Hill, enameled pressed brick front, large plate glass windows. Ninth street is one of the principal thoroughfares. Stores are modern in every particular. Cheap rent. D. A. VAN VRANKEN, 402 H. W. Hellman Bldg. x27

TO LET—

Southeast corner Pico and Albany sts., fine large storeroom in business center. Will give lease. MAKE US AN OFFER.

LEE A. M'CONNELL & CO., 311-12 Douglas Bldg. x*

TO LET—BEST LOCATION FOR ROOMINGhouse in Westlake district, opposite park, unfurnished, two lower flats, 6 rooms each; will lease one or both reasonably. SUNSET WEST 6077. 27

TO LET—OR SALE, 7-ROOM BEAUTIFULLY furnished cottage, one block north Pico Heights car line; high ground, fine view of mountains. Rent $45. Key 1187 HOBSON ST. *

TO LET—DOCTOR'S OFFICE; A CORNER room or suite; excellent location. 1931 S. Hope st., corner 16th st., nearly opposite the California Hospital, the medical center of Los Angeles. Tel. BROADWAY 5490. 28

TO LET — $10 MONTH, HALF OF COMpletely furnished office; roll top desk, both phones. Ask 201 FROST BLDG., Second and Broadway. x*

TO LET—OFFICE SPACE WITH DESK and both phones, in large front room on Broadway. Price $8 per month. O. L. STEVENS & CO., 508 Mason Bldg. 28

TO LET—FRONT OFFICES, MODERATE rental, hot water heat, all modern conveniences, elevator service. 321 S. HILL ST. x*

TO LET—DESK ROOM IN MODERN OFfice, front room; moderate rental; use of 'phone. 421 CITIZENS' NATIONAL BANK BLDG. 27

TO LET—AT 619 S. HILL ST., LARGE beautiful unfurnished room; best location for office or home; ground floor; all conveniences, yard, basement; all for $10. x29

TO LET—STOREROOM WITH SHELVES and counters and living-room at 104 North Beaudry ave., only $15. PHONE TEMPLE 990. x*

TO LET—PRIVATE DESK SPACE WITH use of stenographer; both 'phones. CLAYTON, suite 106, Security Bldg. 'Phone 10647. x*

TO LET—HALF STORE, CHEAP, PRIVATE office, with 'phone and ground floor, window space. $10. 213 S. HILL ST. x27

TO LET—DESK SPACE FOR RENT WITH private room and use of both phones. 420 S. BROADWAY, room 419. x27

TO LET — OLD-ESTABLISHED CORNER for doctor; good house and office. 46TH AND CENTRAL AVE. 1

TO LET—$40, JUST ONE LEFT AND THAT a corner; new store, plate glass, close in. MAIN AND 14TH. 2

TO LET—STUDIO, GOOD, PHOTOGRAPH studio at moderate rental, third floor, elevator service. 221 S. HILL ST. x*

TO LET—$30; FINE NEW STORE, THREE living-rooms in rear. 1914 WEST 2ND ST. Owner, in rear. 29

TO LET — FOR LEASE FOR TERM OF years, a prominent central corner; fine offer. F. C. SMITH, 730 L. A. Trust Bldg. x29

TO LET—OFFICE FOR RENT, REASONable. 316 S. BROADWAY. 27

TO LET— Beach Property.

TO LET—OR SALE—FACING OCEAN, BEtween Venice and Ocean Park piers; 7 rooms, furnished house. BOX 141 R.D. 10, Hollywood. Phone E7337. 28

TO LET—$25; CORNER HOUSE, GOOD FURniture, new rugs. Key at 51 PALOMA, Ocean Park. 29

TO LET— Farming Lands.

TO LET—RANCH, 6-ROOM HOUSE, ONE acre peaches, 5 acres apricots, 7 acres cantaloupe ground, 40 acres hay land, part share and part cash rent. L. B. TAYLOR, Mgr. Stough Farms, Burbank, Cal. x*

TO LET—RANCH, 5-ROOM HOUSE, 14-ACRE orchard, 10 acres alfalfa, 5 acres cantaloupe ground, 30 to 40 acres hay land, part share, and part cash rent. L. B. TAYLOR, Mgr. Stough Farms, Burbank, Cal. x*

TO LET—A 50-ACRE DAIRY RANCH, BEtween Los Angeles and Long Beach, 30 acres alfalfa; free water, fully equipped; 5-room modern cottage. Owner, room 406, 314 S. OLIVE ST. 28

TO LET— Country or Suburban Homes.

TO LET—IN SANTA BARBARA, A WELL furnished bungalow of four rooms, overlooking valley and ocean; water, barn, corral and shower bath, 3-4 hr. ride from town; $20 a month for the winter; terms by the year. MRS. E. V. WHITCOMB, R. F. D. No. 1, Santa Barbara, Cal. 1

TO LET—5-ACRE RANCH, 4 MILES FROM city. T. G. DEVITT, 802 Security Bldg. 27

FOR SALE— Houses.

FOR SALE—$6000, WEST ADAMS, FINE corner, two-story house. 72380. OWNER, OFFICE A5615, MAIN 4274. 29

FOR SALE—6-ROOM, 2-STORY HOUSE, OAK floors, 2 toilets, modern in every respect; barn and cellar. 1206 W. 36TH ST. 1

FOR SALE—FOR $75 YOU CAN LIVE IN your own home; rent free; chance. Address M, box 64, TIMES OFFICE. 29

FOR SALE—COTTAGE, ONLY $25 DOWN and $15 monthly. Owner. PHONE 41300. 27

FOR SALE—MODERN 6-ROOM BUNGALOW, See owner and save money. 1367 W. 37TH DRIVE. University car. 28

FOR SALE—4-ROOM COTTAGE; FEW FEET off Central; must sell, to white or colored. 1127 E. 25TH. 29

FOR SALE—3-ROOM COTTAGE AT $1200; very cheap. At E. WEBB'S, 1450 E. 47th st. *

FOR SALE—BY OWNER, MODERN 5 ROOM bungalow, cheapest place in the southwest. 528 W. 42ND ST. 27

FOR SALE—MY ELEGANT NEW HOME, 1071 S. HOOVER. Call 1 to 3 p.m. 29

Classified Liners.

FOR SALE— Houses.

FOR SALE—

$14,500.
$14,500.

The owner of this home personally superintended the building, and every piece of material that went into it and every bit of workmanship was the best money can buy. The house speaks for itself and shows at every point what care has been exercised in the building. Look at the floors, all of the finest quarter-sawed oak, both upstairs and down; particularly notice in woodwork, all the rooms downstairs paneled high in Peruvian mahogany, rubbed and finished to a beautiful smooth polish; large artistic reception hall; winding staircase with broad landings, all in this beautifully finished mahogany; den is a front room paneled in leather and silk tapestries; living-room is an unusually attractive room, heavy beamed ceilings, broad Gruby tile mantel, large windows; dining-room opens from this room, this is a corner room with one side almost completely taken up with windows; door opening into garden on another side; very handsome buffet with bevel plate mirror; cupboards with glass shelves and doors, buffet stained with many small decorative lights; large buffet kitchen in white enamel; everything here arranges most conveniently; 4 bedrooms upstairs, every one as cozy and cute as could imagine, all in white enamel and walls hung in the exquisite new French flowered papers, solid mahogany doors, cut glass knobs; full length mirrors; good large closets in every room and numberless windows; two tile baths, handsomely fitted up, medicine closets and mirrors; outdoor sleeping room; linen room in upstairs hall; beautiful lighting fixtures throughout; this is a corner lot, beautifully improved; two-story garage in rear; a beautiful home in every way, many features we have not told you about—we would rather show them to you.

ALTHOUSE BROS.,
409 S. Broadway.

Main Ex. 263. Home 10263.

FOR SALE—

WILSHIRE HOME—MUST BE SOLD.
WILSHIRE HOME—MUST BE SOLD.

The real bargains that can be found out Wilshire way, you can probably count on the fingers of one hand. The owner of this fine home is forced to dispose of it immediately and has made a price that makes this property a great snap. The house was built by day labor for the owner's home; every convenience possible has been put into it; nine fine large rooms; reception hall, 25x27 feet, with fireplace; living-room, 15x27 feet, beamed ceilings, built-in bookcases and seats, a tile mantel, 24 feet wide; dining-room, 15x17 feet, beamed ceilings, buffet-built; den in front of house; pass pantry, model kitchen, basement and furnace; bedrooms are large, beautifully and very conveniently large amount of closet and storing room; one bedroom 15x20 feet; beautiful mantel in this room; windows in all rooms; two white tile baths; expensive plumbing; spacious porches; every possible convenience; lot is 75x150; east front; improved with lawns, shrubs and flowers. We do not know of any way to buy out this way that will compare with this.

ALTHOUSE BROS.,
409 S. Broadway.

Main Ex. 263. Home 10263.

FOR SALE—

NEW 10-ROOM HOUSE.
WEST ADAMS HEIGHTS.
$9000.

Just being completed, in the prettiest part of the high ground district; built by day labor and every bit of construction material weighed and supervised by the owner; one block from Washington st. car line.

DOWNING & ——— Hancock Park addition hall, extra large dining-room with Gruby tile mantel and plate windows, panel dining-room in beautifully finished wood; comfortable library and cheerful, sunny breakfast-room; white enamel kitchen and pantry. Large screen porch with double stationary tubs and toilet. ARTISTIC LIGHTING FIXTURES throughout; white enamel, with extra large well ventilated closets; finely appointed bathroom, linen closets and shelving.

Especially designed lighting fixtures, expensive art and leaded glass, imported wall coverings; oak floors throughout; furnace heat; cement walks; cement porches; cement floor garage, with cement driveway. In every respect this house is excellent value at $10,000. We are authorized to deliver for $9500.

"It Pays to See Us."

EDWARDS & WILLEY COMPANY,
Main 8307. 232 Laughlin Bldg. Home 10767.

FOR SALE—HOUSES

BY
MINES & FARISH.

One of the beautiful streets near 28th and Hoover; 6 rooms, extra large lot, large sleeping porch, splendid cemented basement and furnace; living-room 13x30; dining-room 12x16.6, library, built-in bookcase and buffet built in in dining-room; fine lighting fixtures; emergency gas light in every room; also fuel gas in each room; one bedroom 12x14, the rest all 12x12, and other bedrooms in proportion. Large, well-lighted kitchen and butler's pantry. Cemented front porch, with massive pressed brick pillars.

There are too many talking points about this house to attempt to write them, but if you want a new, and modern home in a beautiful section, close to the new Christian Science Church, Girls' Collegiate and Martin's schools, and beautiful residences in and around West Adams, at a bargain, you will have to be quick, because this place will sell at this price—mark it soon.

PRICE $7250.
LOT 50x154.
$1000 CASH.
MINES & FARISH.
233 S. Hill st.

THREE ELEGANT EAST FRONT HOMES.
THREE ELEGANT EAST FRONT HOMES.
THREE ELEGANT EAST FRONT HOMES.

For the MONEY there are IMITATORS, but none the EQUAL of these numerously known for their good points, balance must be seen to appreciate their real value. ABSOLUTELY modern, 6 rooms, 2-story, not one bedroom on any floor; all have HARDWOOD FLOORS throughout. LIGHTING FIXTURES best that MONEY could BUY. LIVING-ROOMS, DINING-ROOMS, RECEPT-ROOMS and DENS all hung with IMPORTED TAPESTRY PAPER. All have elegant FIREPLACES with EXCELLENT GRATES and COMMODIOUS BATHS; plumbing all exposed; concrete foundations; large cellars, with up-to-date FURNACE. Cabinet kitchens, with numerous windows in each; white enamel. Cement steps, cement porches, 30 ft. long. Each house has screened sleeping porch. YOU cannot buy a lot and build such HOMES for the money I can deliver these for. Call or 'phone and let me explain why. I can arrange excellent terms.

HARVEY H. COX, owner's agent, with
ALTHOUSE BROS., 409 S. Broadway, room 418.

FOR SALE—

SUPERB WILSHIRE HOME.

$11,500—New, elegant 11-room house, just off the Boulevard, on large east front lot, large stone and cement porch across front, porte-cochere, cement drive and garage. There is handsome reception hall, dining-room, large living-room and library, servants' room and breakfast-room, all artistic and expensively decorated, elegant lighting fixtures of special design, beautiful Gruby tile mantel, hardwood floors throughout. There are five large sleeping rooms with large closets and large screened sleeping balcony on second floor. This is a high-class property, location is ideal and best value in city for the money.

WILSHIRE BUNGALOW.

$5750—This new modern artistic 7-room bungalow, just completed, located on high ground, east front, on beautiful Harvard Blvd., one block from car line. Brick and cement porch across front and around on side. French glass doors, fine sunny recess, cellar and furnace. House overlooks entire district with fine unobstructed view. If interested, don't fail to see us about this.

ARTHUR W. KINNEY CO.,
113-19 Mer. Trust Bldg. A9242, Main 3233.

FOR SALE—

$4200—
DO YOU KNOW
A BARGAIN
WHEN
YOU SEE IT?

We know this place is way under value; this specially designed and artistic mission bungalow with 6 large rooms, four of which open through French doors to a large court; the house is well arranged on 20th century lines; the living and dining-rooms are marvels in appointments, and would suit the most particular. The three large airy bedrooms are handsomely decorated; all have built-in each bedroom, linen cabinet, exquisite bath; ahead-of-date kitchen; east front, lot 60x135; within one block of exclusive car service; located in the cream of the Wilshire district; this is a home buyer's opportunity, and you should see it at once.

VICTOR G. KLEINBERGER CO.,
30621. 322-324 H. W. Hellman Bldg. Main 3469.

FOR SALE—

TYPICAL BUNGALOW.
A BEAUTY.
SIX-ROOM MODERN BUNGALOW
ON HALF ACRE OF LAND.

This bungalow is just finished and is up-to-date, and the acre of land is unsurpassed. If you want a home with charming surroundings, buy this.

Running time of cars 20 minutes; fare by boat 5c each; gas, sidewalks, purest water in Southern California; healthy elevation and without question the choicest suburban property on the Los Angeles; price only $2300; easy terms. Let us show you this. Call or 'phone and let me explain why. I can arrange excellent terms.

GEO. W. MOORE,
Main Ex. 263. Home 10263. x27

FOR SALE—

WEST ADAMS HEIGHTS.
PRICE $6750. LOT 60x180.

East-front 9-room house, high and sightly, overlooking the entire city; living-room, dining-room and den have handsome beam ceilings; the dining-room is high paneled with embossed leather above, and has large handsome buffet, everything finished in mahogany; fine stone fireplace and mantel; large kitchen, pantry and screen porch; 4 large bedrooms and sleeping porch; tiled vestibule and artistic solid brass electric fixtures throughout; nice basement and furnace; fine large porch, the pillars and wall are built of white Chatsworth stone.

This place was built for a home entirely by days' work, and is elegantly finished throughout. If you are looking for a home in a well-built home in the choicest location in the city, don't fail to see this.

BRYANT, 129 Grant Bldg.
Fourth and Broadway. Main 308, F2305.

FOR SALE—

BIG SNAP.
SOUTHWEST.
$4200. $4200.

Late model, 1¼-story, 5-room bungalow. LOT 47x125 FT.

This house is filled with every late feature and convenience, large living and dining room and den, in flemish oak with heavy beamed ceilings. Fine mantel, built-in buffet, bookcases, full basement, with laundry tubs; fine fixtures, oak floors, oak doors, large windows, cabinet kitchen, two wash trays, cement cellar, solar heater, 4 bedrooms, two toilets, bath, shower, sewer, gas and electricity. Owning to pressure of business matters owner must sell immediately. Act quick.

EQUITABLE LOAN & INVESTMENT CO.,
Main 1357. 307 Mercantile Place.
F1984.

FOR SALE—NEW 5-ROOM BUNGALOW, ON Huntington Drive near Oneonta Park; just being completed; east front lot, 50x150; large garage; this beautiful home has a lovely situation and scenic environment; only 11 minutes from city with best car service in the district; lights, water, sewer, gas in; 5 rooms, all finishing; living-room, dining-room, kitchen, bathroom; 4 bedrooms, screen porch, cellar with two entrances; laundry trays; 2 toilets; has a very striking and attractive front, finished with white brick; large cement porch with porte-cochere; the house is decorated throughout with wall paper of the best and strictly modern, with hardwood floors throughout; built by day labor by the owner. This description but faintly describes the beauty of this handsomely appointed home; but if you are looking for something of this kind we know you will be pleased with this place. BENNINGER, owner and builder, 72417, L. A.

FOR SALE—AT AUCTION. KEEP YOUR eyes open. 5 beautiful bungalow homes, modern in every particular and finished ready. Large, cheap lots. Hardwood floors, beam ceilings, large airy closets, baths, electricity, gas soon. Built-in buffet and bookcases. Fine large fireplaces. Some have tile faced with cobblestone retaining walls, and large pillars in cobblestone. Street work done. Two blocks from Pasadena car line, near churches, schools and college and business. Beautiful view overlooking mountains and valleys. No. 1, 7 rooms, lot 60x132; No. 2, 6 rooms, lot 54x132; No. 3 and 4, 6 rooms, lot 50x132. No. 5, 5 rooms, lot 46x138. No. 5, 6 rooms, large lot. Full description will be given day of sale. Take South Pasadena car to Ave. S, get off two blocks east. Date of sale, Tuesday, Nov. 1, at 1:30 p.m. sharp. Be on time, for this property must be sold. MOXLEY & CON, Auctioneers. Phone South 3139, H. 25005. 28

FOR SALE—$2600; $1500 CASH; FINEST bungalow in the southwest; 7 large rooms; 66-foot lot; natural stone front, large porch; vestibule; quarter-sawed oak floors throughout the entire house; piped fw furnace; massive stone mantel in corner of living-room built to the ceiling; elegant lighting fixtures; walls beautifully finished in tapestry, leatherette and burlap; two swell front buffets with large china closets; finished in plate and French mirrors; corner breakfast-room opens to dining-room and kitchen; bookcases, beam ceilings, long mirrors in doors in bathroom; 2 large bedrooms, bath, nook, kitchen and hall all finished in white marble. Cement cellar. Terms to suit. 2146 WEST 29TH PLACE, corner St. Andrews Place. Walk north to corner 29th Place. Can say that this section contains the most artistic bungalows in L. A. 28

FOR SALE—

THERE IS A DIFFERENCE
IN BUNGALOWS.

Some are high at any price. Some low for considerable money. This one is very low at $4200. NEARLY FURNISHED.

Six rooms, thoroughly modern, strikingly attractive plan. Large lot, lawn, flowers, trees. All conveniences could be imagined. On 54-ft. paved avenue in most desirable residence section in the city. You cannot help being pleased with it. Call and allow me to tell you all about it.

CARL G. PACKARD,
502 Laughlin Bldg.

F2784. Main 5877.

FOR SALE—

WEST ADAMS HEIGHTS.
WEST ADAMS HEIGHTS.
$6500.
$6500.
TERMS.

A beautiful 6-room modern residence, large living-room, beautiful music-room and dining-room; five bedrooms, etc., etc.; east front lot, 60x142.

Owner must leave city and it would pay you to investigate this bargain. For more particulars

See E. F. KOSTER, with
W. I. HOLLINGSWORTH & CO.,
Established 1890.
312-314 Wilcox Bldg.
Main 1363. Home 10777.

FOR SALE—

A GENUINE BARGAIN.
OWNER COMPELLED TO SACRIFICE.
Beautiful new six-room bungalow, well located on West 23d street.
REDUCED FROM $4250 TO $3800.

This is an unusually well built bungalow, strictly up to date in every particular, having large living-room and den, dining-room and den, beamed, paneled and finished in dull mission. Two airy bedrooms and cabinet kitchen in white enamel. Hardwood floors. Built-in buffet, writing desk and bookcases. Massive brick mantel and fine fixtures.

Lot 50x130 in lawn, trees and flowers. Price $3800. Cash, balance $25 per month.

EDWARDS & WILDEY COMPANY,
Main 8307. 232 Laughlin Bldg. Home 10767.

FOR SALE—

$3500—BUNGALOW ONLY—$2900.
$1200 CASH. $22 A MONTH.

This beautiful 6-room modern bungalow, well located, on W. 30th st., the choicest bungalow district, southwest, is strictly up-to-date in every particular and very nicely arranged. Large living-room, dining-room and reception hall; have oak floors, beam ceilings, built-in buffet, writing desk and massive mantel; bedrooms and cabinet kitchen finished in white enamel. Large lot in lawn, trees and flowers. This is a beautiful little home, going at several hundred dollars under actual value.

"It Pays To See Us."

EDWARDS & WILDEY COMPANY,
Main 8307. 232 Laughlin Bldg. Home 10767.

FOR SALE—$2600; $1500 CASH. SOUTHWEST; beautiful new two-story bungalow; very large stone and cement veranda; eight large rooms and reception hall; quarter-sawed oak and maple floors, upstairs and down; fine furnace, piped to every room; open stairway; massive stone mantel; seats, bookcases, beam ceilings, paneled walls, buffet across end of dining-room, large paneled den with writing-desk and bookcases; buffet kitchen; cosy breakfast-room; two entrances to cement cellar; two toilets; four large bedrooms; hall and bath on second floor; rear balcony; garage with cement floor; cement driveway. Lot 61 ft. by 150. This is worth seeing. PITTSBURG REAL ESTATE CO., 311-17 Laughlin Bldg.

FOR SALE — $5250. BEAUTIFUL 6-ROOM modern bungalow in Vermont Ave. Square. Lot 45x149. Must buy on market. Address M, box 197, TIMES OFFICE. 27

FOR SALE— Houses.

FOR SALE—
ON WEST JEFFERSON ST.
$6250.

2 blocks west of Shrine Auditorium. An exceptional bargain for home or investment. A fine modern 5-room cottage on asphalt paved street, north front, 2 car lines. A growing business center. If you have an eye for present income and future investment, come immediately by any one desiring a palatial residence at this price. Located in the center of the Wilshire section, within one block of car line and four blocks of excellent school. Lot is 44x125, cobblestone front; the first floor plan is especially well arranged; living-room across the entire front of house; combination mantle room and library, with built-in mantel, 14x14; large 20th century kitchen, screen porch with laundry trays; furnace; three large bedrooms on second floor; sleeping porch; hardwood floors throughout; lawn; the fixtures are equal to any $10,000 house; this is a show place, and should be seen at once.

VICTOR G. KLEINBERGER CO.,
30621. 322-324 H. W. Hellman Bldg. Main 3469.

FOR SALE—
WE BUILT ONE FOR YOU.
YOU CAN PAY LIKE RENT.
$7625.
$1750.

Ready for your inspection. Two fine bungalows, plastered and tinted, fireplace in living room, gas, electric lights, telephone, good location. 25 minutes from Third and Spring on L 14 car and get good service. Both snaps. Buy direct from OWNERS, 702 Douglas Bldg. Phone A1869. x

FOR SALE—
GO DOWN TODAY.
OWN YOUR OWN HOME.
NEW 4-ROOM CALIFORNIA HOUSES WILL GO THIS WEEK AT $1600 TO $1700 EACH. TERMS LIKE RENT. CALL AT ONCE AND I WILL HELP YOU TO MAKE A START. ONLY 4 MINUTES' CAR RIDE ON WATTS LOCAL TO 56TH ST. SEE AGENT. NEVER PAY RENT. GUS B. HILL, OWNER, WITH STRONG & DICKINSON, 247 S. BROADWAY. MAIN 1273, A1722. EXACT OFFICE SOUTH RESIDENCE.
OFFICE OPEN SATURDAY EVENINGS. x

FOR SALE—
6-room cottage, Ocean Park, corner.

Furniture of 5-room cottage, nice; cottage for rent in city.

12 choice lots, Hollywood, on electric railway.

x1 313 W. SECOND ST.

FOR SALE—A DOUBLE COTTAGE OF 8 rooms, in southern part of city, west of Central; lot 60x160; street work, sewer, bath, gas, electricity, nicely furnished, permanent tenant; nets over 10 per cent.; price $2400, if sold at once.

Also large 9-room, 2-story house, in excellent condition, all conveniences, including furnace and stable or garage, elegant hardwood floors all over house; price $3500, if sold at once; will sacrifice for quick sale; this elegant home covered with vines, contains rooms as follows: Large music-room, elegant library, massive fireplace, large dining-room with unique buffet; five large bedrooms, with large closets; two nice bathrooms; large kitchen, pantry; furnace, laundry in basement; lot 60x180, facing two streets; small garage; easy terms; no agents. Address J, box 98, TIMES OFFICE. 30

FOR SALE—WILSHIRE DISTRICT, SNAP if taken at once. 6-room modern home, large airy rooms and clothes closets; spacious hall, hardwood floors throughout; up to date bath; in fact every modern convenience; finished in white enamel; built for a home. Handsome fixtures, beautiful mantel and buffet; large concrete cellar in compartments under entire house; Rudd furnace; electric lights; shrubs; beautiful surroundings. Must be seen to be appreciated. Price $10,500; $2000 cash, balance terms to suit. FLEMING HERZOG & HUTCHINSON, 416 Union Trust Bldg. 27

FOR SALE—SOUTHWEST, $4000, REDUCED from $4500; $2000 cash, southwest; beautiful new bungalow, 7 rooms and large floored attic, 50-foot terraced lot, large stone and cement veranda, hardwood floors throughout, massive stone mantel, beam ceilings, writing desk, seats, bookcases, large lighted closets, swell front buffet, separate sideboard; three large bedrooms, buffet kitchen, bath and center hall in white enamel; stairway from large front reception hall to fourth floor bedroom. PITTSBURG REAL ESTATE CO., 311-317 Laughlin Bldg.

FOR SALE—IN THE WILSHIRE DISTRICT. Beautiful bungalow consisting of living-room, dining-room, two bedrooms, cabinet bath, cabinet kitchen, screen porch, laundry trays, trunk room, all rooms are large and strictly up to date; living-room and dining-room finished in Flemish oak, beamed and paneled; built-in six-foot buffet, with art glass doors, 6-foot artistic mantel, bookcases with art glass doors, cement porch across front; lawn in front; cheap; terms to suit. Located 19 ALEXANDRIA AVE. Owner on premises. 27

FOR SALE—
In the southwest, ½ block from yellow car line; two lovely bungalows of 5 and 6 rooms, just completed.

These bungalows are complete in every way and contain many new features. It will surely pay you to investigate them.

Price $2750, $200 cash, balance $25 per month. 'Phone See J. W. DOLAN CO.,
A5706. 209 Grant Bldg.,
Broadway 4502. Fourth and Broadway.

FOR SALE—NOTICE OF SALE OF REAL estate. The undersigned will sell to the highest bidder for cash, the 12-room house and lot at 2848 North Griffin ave., Pasadena, Cal. Said bid must be sealed and accompanied with a certified check of $250; all bids to be presented to the W. B. WINDHAM, Bank of Commerce, Pasadena, Cal. I receive the right to reject any and all bids. Will be at the house from 1 to 5 each day. The bouses is well adapted for a hospital, rooming house, a dwelling. MRS. G. L. ROSE. x29

FOR SALE — MUST SELL AT ONCE. MY beautiful artistic 7-room bungalow, in the southwest, which I am just completing, oak floors, beamed ceilings, massive old-fashioned fireplace, handsome 12-ft. buffet, leather paneled dining-room, built-in bookcases, cabinets, etc.; also large cement cellar and shed; a splendid opportunity to buy a well-built-artistic home, which for business reasons I am forced to sell. Price $2400. Terms, see OWNER, 326 San Fernando Bldg. Broadway 4724 or South 5415. 27

FOR SALE—
The swellest 4-room mission bungalow in town. Roses, trees and lawn. Fenced. Retaining wall and cement work; everything modern; worth $2000, but will sell for $2750; $250 cash and $20 per month. Our loss is your gain. Come and see this place if you are looking for a home and an investment combined.

Home 10345. GEO. W. MOORE.
Broadway 3488. 322 Pac. Electric Bldg.,
Sixth and Main sts.

FOR SALE— BEST BUYS.
ARLINGTON HEIGHTS.

$1173—Sixth ave., near Washington.....50x150
$1450—Fifth ave., near Pico.....50x150
$1750—Fourth ave., near Washington.....50x140
$1500—Fifth ave., near 23rd.....50x140
$2275—Fourth ave., near 23rd.....50x140

"It Pays To See Us."

EDWARDS & WILDEY COMPANY,
Main 8307. 232 Laughlin Bldg. Home 10767.

FOR SALE—MODERN 7-ROOM BUNGALOW; north front lot, 50x150 to alley; oak floors in dining and living-rooms, bedrooms white enamel; large porches, $4500 cash. 828 EAST ADAMS. 1

FOR SALE—EIGHT-ROOM RESIDENCE IN beautiful Highland Park, home of the artist; good buy either for a home or an investment; six months remaining of two years lease at $540 per year; situated with an unbroken view of the mountains on a lot 90x190. Price $4500, half cash; must be sold. Let us show you this. See BENFORD, of the STANDARD REALTY & BUILDING CO., 602 Union Trust Bldg. Home Phone 61088; Main 786. 27

FOR SALE—
SIERRA PARK,
ON PASADENA SHORT LINE.

New 5-room modern bungalows, $2500; $250 cash and $25 monthly. Now building; trees and lawn, sidewalks and curbs. Only 14 minutes from First street; 400 cars daily. If you are wanting a new home see us. Only 10345. GEO. W. MOORE,
Broadway 3488. 322 Pacific Electric Bldg.

FOR SALE—NEW, MODERN WESTLAKE home; living-room, 15x20; large fireplace, built-in bookcases, dining-room, beautiful buffet, reception hall, mirror door to cloakroom; sliding doors; cabinet kitchen, 2 laundry trays; cement cellar, furnace, 4 large bedrooms, roomy closets, bath, moth-proof cedar closet, oak floors throughout; stone porch, electric fixtures the best price $5750. This bargain at 2911 Francis ave. Owner, WEST 2453. 27

FOR SALE—
ARE YOU GOING TO BUILD?

Let us show you our plans and specifications for a 5-room house, all complete, with first-class plumbing, leaded glass in china closet, electric fixtures, screen porch, hall closets and bathroom; large front porch and sidewalks all laid, and it only takes $1250 to build it. Call and see us. Plans and specifications free. E. S. WILLIAMSON & CO., Designers and Builders, 205 Grant Bldg. x27

FOR SALE—FURNISHED, A MAGNIFICENT 10-room residence in beautiful Alvarado Terrace; most exclusive residence section in the city; substantially built, elegant in detail, the most elegant taste used in furnishing a new Kranich & Bach grand piano and everything else in proportion; must be seen to be appreciated. If you mean business call us up. See BENFORD, of STANDARD REALTY & BUILDING CO., 61088; Main 786. 27

FOR SALE—2 OF THE FINEST HOMES IN Hollywood; one has 8 rooms, and one 10 rooms; located near the corner of Morgan Place and Franklin ave.; fine cement basements, hardwood floors, beam ceilings, buffets, mantels, bookcases, seats, furnaces, and, in fact, everything necessary for a home complete; one has a large lot covered with lemon and oranges trees; east front; my price is right. Come and see these, 'Phone HOLLYWOOD 2181. 29

FOR SALE—
$50 DOWN,
$15 A MONTH.
FIVE ROOM NEW COTTAGE.
HIGH, SUNNY GROUND.
HEALTHY AND DRY.
METZLER INVESTMENT CO.,
402 Stimson Block.

A1645; Main 3065. x

FOR SALE—$2900. 2867 W. 29TH.
6-ROOM MODERN HOME
PLACE WORTH $4500.
$1800 HANDLES THIS.
YOU MAKE $900.
LEWIS & BRADT.
WITH BREARLEY & BENEDICT.
x28 303 H. W. HELLMAN BLDG.

FOR SALE — REMARKABLE BARGAIN. Commission to agents. Close in, S.W.; modern 5 rooms and reception hall, all conveniences, perfect condition; sacrifice for $2800 cash. Owner leaving city. Lot worth $2000 and house $1500. Cash buyers investigate it. R. F. COLE, owner, 'Phone F1454. 27

FOR SALE—
$7800—SNAP.

Beautiful 5-room modern up-to-date home. Plate-glass windows, hardwood floors, fixtures and everything about the place is A-1. Lot 50x130. This cannot be beat for $7800. See ELISHA ELDRED & CO., 330 Central Bldg. F92023. 27

FOR SALE—41ST STREET NEAR VERmont; lot 50-foot front, 7 big rooms, cellar, hardwood and polished floors throughout, cement porch, finest fixtures; extra good value at $4250. Will sell on terms to suit. See M'GRATH, or KILFOIL, with Strong & Dickinson, 147 S. Broadway. Phone Main 1273, A7232. 27

FOR SALE — IN BEAUTIFUL BOYLE Heights, the biggest bargain there; 5-room cottage, lot 100x125; all kinds of bearing fruit and shade trees and berries; outbuildings; on good car line; east front, near 1st and Lorena. Call for the number, go see it, and make offer. Act quick. M. FERNANDEZ, 1003 Union Trust. 27

FOR SALE—BEAUTIFUL 9-ROOM RESIdence overlooking Sunset Park, in very best section Wilshire district. This is strictly modern and first-class in every detail. Will consider smaller house to exchange and make very low price for quick deal. FRANKLIN & RIDENBAUGH, 312 H. W. Hellman Bldg. 28

FOR SALE— BY OWNER, $3200.

Elegant new 6-room bungalow, on Hobart blvd., near 2 car lines; hardwood floors, panelled walls, beamed ceilings, china buffet, elegant lighting fixtures, fine cabinet kitchen and sunny bedrooms. 'PHONE OWNER, 20486. 27

FOR SALE — THE BEST BARGAINS ON earth.

$1650—5 rooms, new.
$1750—6 rooms, near in.
$2375—7 rooms, Figueroa st.

Cash or time, easy terms. This will go soon. WHITE & CO., 51st and Moneta ave. Phone South 423. x28

FOR SALE—AUCTION, BRAND NEW MODern bungalow, 6 large rooms, hardwood floors, beam ceiling. Fine mantelpiece; built-in buffet, and bookcases; large cabinet and pantry; gas and electricity; lot 50x150; date of sale, Saturday, Oct. 30, at 2:30 p.m. 4227 S. Flower st. MOXLEY & CON, Auctioneers. 28

FOR SALE—HANDSOME 7-ROOM BUNGALow corner Leighton and Budlong. High-class throughout. Wide porches, solar heater, furnace. Lot 77x130. Lawn and flowers. Large garage (finished rooms above.) Big bargain, terms to suit.

VAIL & CRANE COMPANY, Owners.
434 S. Spring. x

FOR SALE—A GOOD BUY ON W. 18TH ST. 9 rooms, well built, lot 34x170, will sell with or without furniture. Price $7800, with furniture $8100; $1500 down, balance mortgage at 7 per cent. for 3 or 5 years. See BENFORD, of STANDARD REALTY & BUILDING CO., room 602 Union Trust Bldg. Phone 61088; Main 786. 27

FOR SALE—
A nice 5-room bungalow, in beautiful Glendale, ½ block from car line. Price $2600, $25 cash, balance $20 per month. Interest included.

J. W. DOLAN CO.,
A5706. Owners,
Broadway 4502. 209 Grant Bldg.
Fourth and Broadway.

FOR SALE — $3000 DOWN, 6-ROOM NEW, modern house, University Park; balance monthly; must sell at once. Address M, box 84, TIMES OFFICE. x27

FOR SALE— Houses.

FOR SALE — 4-ROOM BUNGALOW, BATH, gas, electricity, built-in buffet, mantel, good fixtures, plastered, tinted walls, front porch, rear screen porch, thoroughly modern, lot 46x128; 4 blocks from entrance to Agricultural Park, worth $2800; $2000 will buy it. Price $1650, half cash; must be sold. 1447 E. Seventh st. x7

FOR SALE—$2300; $1000 CASH.
The best buy in the city; 5-story 8-room house on corner lot; 2-story garage; 4 bedroom upstairs, with bath, lawn, flowers. A new house, southwest; near Main st. Must see this before you buy. HENRY C. JENSEN CO., 2327 W. 16th st. Take 16th-st. car to Normandie. 28

FOR SALE—5-ROOM BUNGALOW, NEW, $4750—$200 cash, $15 per month. Parlor, library, dining, bedroom, 3 bedrooms, bath and sleeping porch on second floor; large closets; lot 52x151. Corner. Four car lines, 7 minutes to business. BRAINERD, 913 Central Bldg. F1623. Main 351. x

FOR SALE—ONLY $2600, ONLY PRICE OF lot; this California house has both gas and electricity, sewer in street, surrounded by $3000 and $4000 homes; $1000 cash, balance easy monthly payments. STANDARD REALTY & BUILDING CO., 602 Union Trust Bldg. 61088; Main 786. 27

FOR SALE—BUNGALOWS FROM $1000 TO $3000; $20 to $250 cash, $15 monthly. See BUNGALOW MANNY, 429 Grosse Bldg., Sixth and Spring. x28 Broadway 1685.

FOR SALE—BEAUTIFUL NEW SIX-ROOM house, on high and sightly ground, one block from car, east front, beamed ceilings, built-in buffet, fireplace, tiled walls, etc. Might take lot as part payment. Very small payment down, balance like rent. W. L. JACOBS, 337 Grant Bldg. Phone Main 123. 27

FOR SALE—BUNGALOW
Westlake-Wilshire way. The price at which you can buy this property will surprise you if you are posted on values. YOU SIMPLY CAN'T BEAT IT. IF YOU WANT A HOME, DON'T OVERLOOK THIS. Owner, HOME 41813. 27

FOR SALE—$2500; BRAND NEW MODERN 5-room house; sewer, gas, electricity; 2-story; 2 car lines; small lot; terms; small payment down. (Key next door.) And 2 corner lots; one 7 rooms, Montecito Park; one, 6 rooms; $2400 each; will always sell for less. Laughlin Bldg. Broadway 2551. x

FOR SALE—COMFORTABLE COMPLETELY furnished home, five rooms, bath, gas stove, electricity, lot 40x135; lawn, flowers, fruit trees, small kindling, garden, utensils; price $2950. Have equity $1400; what will you give, cash for equity. 1404 E. 87TH ST. Take Hooper ave. car. 28

FOR SALE—DO YOU WANT A NICE HOME in a choice part of the city; a 9 room house, handsomely decorated. All modern conveniences, beautifully arranged; a gem. See owner, 1127 WEST 35TH ST. Call mornings, or Phone West 4511.

FOR SALE—OWNER; VERY CHEAP, NEW 1½-story, 7 rooms and bath; one block from car; strictly modern; stone mantel, two toilets, $3000. Take Moneta and 54th st. car, 999 W. 53rd. Owner at house 1 to 4. Wednesday. For particulars 'Phone South 1005. 27

FOR SALE—BURLINGTON, BETWEEN Ninth and Wilshire, 6-room, modern bungalow; east front. If you want a close-in bargain see this. The place advertised yesterday on Burlington was a snap; this is another. ROBINSON, 222 Mason Bldg. x27

FOR SALE—
HOME FOR ONLY $500.

This includes 5-room Cali house, chicken corral, and lot; this is not a part payment, but the entire price; forced sale; must go; rented. E. R. BROOKS & CO., 347 Douglas Bldg. x27

FOR SALE—BY OWNER, $3200. 5-ROOM house on high ground, Estrada ave. between Washington car, east front, furnace, flowers, fruit and in fact every convenience to make a comfortable home. Terms easy. Phone owner, WEST 2392. 29

FOR SALE—$4250, TERMS; WILSHIRE section; 7-room, 2-story house, new; fine surroundings. This property is a bargain. 1,50x165. A3753, Main 2675. See GROVER, with x27 O. A. VICKREY & CO., 308 S. Hill st.

FOR SALE—$2800, $300 CASH, BALANCE easy monthly payments; 5-room very artistic bungalow; new and modern in every detail; every way; southwest, close in. A5753, Main 2675. See GROVER, with x27 O. A. VICKREY & CO., 308 S. Hill st.

FOR SALE—5-ROOM NEW, MODERN BUNgalow on Harvard blvd.; I won't try to describe it. Come in and see the picture of it; if you like it, will show you the inside; if you don't like it, will sell it a bargain. Open in. 305-6 FAY BLDG. C. E. Hopkins. x27

FOR SALE—4-ROOM BEAUTIFUL NEW bungalow, southwest, oak floors and beamed ceilings, fine street and sewer work. You don't beat it for $2750, $200 cash, balance easy. G. M. COMTE, 207 S. Broadway. Phone Main 8656. 27

FOR SALE—$2600, IN GROWING SOUTHwest ground, new six-room bungalow, hardwood floors, beamed ceilings, stone fireplace, buffet, bath, etc. Only $300 cash, balance easy payments. PADELFORD & BRININGER, 611-12 W. Hellman Bldg. Main 8000. x

FOR SALE—4-ROOM HOUSE, 2026 HALLdale, on lot 50x145, on 50-foot street, in southwest; house cost $2500 to build; lot worth $1000; mortgage of $1750 on place; will sell equity for $1500. Key at 2017 HALLDALE. x27

FOR SALE—$2850, NEW MODERN, 5-ROOM bungalow, the best buy in city. Call and see owner on place, 1620 ELATON ST. Take GRAND AVE. CAR, marked Dalton. 28

FOR SALE—NEW, MODERN, TWO-STORY 8-room house, hardwood floors, gas, electricity, sewer, near Westlake Park. 2745 FRANCIS AVE. W. H. Gilbert owner, Phone West 4729. 28

FOR SALE—5-ROOM HOUSE AND BARN, all complete, 1204 W. 35th st. Take W. Jefferson car, get off at Walton, go one block south. See owner, C. A. SCOVILLE, 1135 W. 36th st. 31

FOR SALE—A 7-ROOM HOUSE, ALL MODern improvements, on a corner lot, 50x130, everything complete in this house. Call and see it, easy terms. See OWNER, 424 S. Spring st. x

FOR SALE—BY OWNER, 5-ROOM MODERN cottage, 3706 Wall st. Take Maple ave. car to 38th, 3 blocks. Only $2300, worth $2600. Don't delay, must sell. Key at Store, 3707 S. MAIN. x

FOR SALE—COTTAGE WITH 7 ROOMS AND basement; lot highly improved; unsurpassed view; Hobard st., off Sunset blvd.; 15-minute ride, $3100; terms. OWNER, 625 Bryson Blk. 1

FOR SALE—$2500.
$250 cash, $20 monthly, for new 5-room bungalow, gas, sewer, large lot. 2833 ECHO PARK ROAD. Phone A6222. x27

FOR SALE—HANDSOME 7-ROOM, TWO-story house, large rooms, sleeping porch, east front lot 65x145 at 132 East Ave. 53, for full particulars see OWNER, W. WRIGHT, 209 Laughlin Bldg. Phone A1221. x27

FOR SALE—$2000.
CLOSE IN NORTHWEST.

$250 cash, $20 monthly, for new 5-room bungalow, gas, sewer, large lot. 2833 ECHO PARK ROAD. Phone A6222. x27

FOR SALE—HANDSOME 7 ROOM, TWO-story house, large rooms, sleeping porch, east front lot 65x145 at 132 East Ave. 53, for full particulars see OWNER, W. WRIGHT, 209 Laughlin Bldg. Phone A1221. x27

FOR SALE—$3000.
$700 CASH, $35 MONTHLY.

Modern 6-room cottage, 32rd near San Pedro, rented at $22.50. KERR & MORRISON, 214 Grant Bldg. x27

FOR SALE—MODERN 5-ROOM BUNGALOW, southwest; electricity, gas, street work etc., all paid for; large lot; $2800, worth $4000; on Grand ave. car line; easy terms. R. D. LIST, 1017 Central Bldg. F1868. x27

FOR SALE—BY OWNER, 5-ROOM MODERN cottage, near Main and Jefferson, $3000; worth $2500. Like finding money. Call early, 2367 S. MAIN. x28

FOR SALE — $3000 DOWN, 6-ROOM NEW, modern house, University Park; balance monthly; must sell at once. Address M, box 84, TIMES OFFICE. x27

FOR SALE— Houses.

FOR SALE—A NICE NEW, MODERN 5-room cottage, on a 40x130-foot lot, $2250; elegant neighborhood; easy terms; $50 down, $25 per month. See OWNER, 456 S. Spring st. x7

FOR SALE—A 1½-STORY COTTAGE ON A lot 60x130; take it quick at $1600, and at your own terms. See OWNER, 456 S. Spring st. x7

FOR SALE—FINE 6-ROOM MODERN BUNgalow, 2 blocks of Agricultural Park; only $2750, cash $250; no agents. 649 W. 41ST DR

Classified Liners.

FOR SALE— City Lots and Lands.

FOR SALE—

I have a beautiful east front lot, flanked by handsome residences on all sides. The lot stands four feet above the sidewalk, is 50 feet wide and 161 feet deep with a private driveway in the rear, and commands a beautiful view of the city and mountains. Only half a block from car line. The street on which it fronts is 70 feet wide, lined with fan palms and beautiful flowers, and has the very best of street improvements, gas and electricity. I will sell it for $1800, although it is well worth $2300 and take $500 cash and $25 monthly or allow you a liberal discount for cash.

Come out and see it. Take Pico street car and get off at Alta avenue. You will find me on the corner. J. E. LANDEN. Home phone [illegible]. x*

FOR SALE—

$[illegible]—Berendo near 7th	60x165
$[illegible]—New Hampshire near 7th	50x165
$[illegible]—Berendo bet. 7th and 8th	60x165
$[illegible]—Berendo near 8th, E. F.	50x150
$[illegible]—Catalina near 7th	50x165
$[illegible]—N.W. cor. Catalina and 7th	100x165
$[illegible]—S.W. cor. Berendo and 7th	115x150
$[illegible]—Corner Catalina and 8th	100x165
$[illegible]—Corner Catalina and 9th	100x165
$[illegible]—S.W. cor. Vermont and 9th	82½x165
$[illegible]—Near Catalina and 9th, E. F.	50x150
$[illegible]—W. 7th st. opp. Wilshire Pl.	60x155

Remember, these lots are within a few blocks of Westlake Park, not 2 miles farther out.

Money to loan on real estate at low rates.

LEE A. McCONNELL & CO., Established 1886. 211-212 Douglas Bldg.

FOR SALE—

WILSHIRE DISTRICT.

ON CAHUENGA BLVD. near Third st. ONLY $1650. ONLY $1650. TERMS CASH.

A beautiful lot, high and sightly, 50x165½; best of street work, with wide parkings, etc., etc.

OPEN TO BUNGALOWS.

This is absolutely the best buy in this beautiful district. This lot must be sold at once, see

W. I. HOLLINGSWORTH & CO., House and Lot Department, 212-214 Wilcox Bldg. Main 1362. Home 10277. x27

FOR SALE—

ARE YOU LOOKING FOR A LOT?

If so, take Moneta ave. car MARKED 54TH ST., go to end of line, where our branch office is located, on our WESTERN AVE. PARK, and see the great activity that is going on in the way of lots selling; houses being built and sold on sight. Don't be left, but come out at once and investigate. Should you care to buy on the installment plan, we sell as low as $25 as first payment, balance $10 per month. There are many good selections for you, but they won't last long. Make haste and see this property at once, or see J. W. DOLAN CO. (owners,) 309 Grant Bldg., Fourth and Broadway. A5706, Broadway 4082. x1

FOR SALE—

FULL INFORMATION REGARDING ALL HIGH-GRADE RESIDENCE LOTS IN THE WILSHIRE BOULEVARD DISTRICT. WE OPERATE THERE EXCLUSIVELY. AUTOMOBILE WAITING.

HARRY ANDRE & CO., 1005-1006 UNION TRUST BLDG. MAIN OFFICE PHONES M. 4386. F[illegible].

TRACT OFFICE AT SIXTH AND WILTON. PHONE WEST 882. x*

FOR SALE—WILSHIRE LOTS.

A BARGAIN UNHEARD OF FOR THIS BEAUTIFUL DISTRICT. I must raise money immediately and for the next forty-eight hours will sell one or two of my seven lots, within two blocks Wilshire Blvd, on high ground, for $1400; worth easily $1700. Size 50x[illegible]. This is net and agents must get commission above.

OWNER, 815 Security Bldg. Phone—F1225. 27

FOR SALE—

$900—GET BUSY HERE—$900. NOTE LOCATION AND PRICE. ONLY 3 GOOD LOTS LEFT. GOOD STORE OR RESIDENCE LOTS. CAN SELL FINE LOT AT E. 33RD ST. NEAR COMPTON AVE., NEAR HOOPER AVE. CAR LINE, FOR $900. ALSO FINE CORNER LOCATION FOR STORE FOR $1500. [illegible] HILL, 147 S. BROADWAY, WITH LONG & DICKINSON, HOME A2732. MAIN 1273. TRACT TEL. SOUTH 4013. OFFICE OPEN SATURDAY EVENINGS. x*

FOR SALE—

Prices in that select and exclusive district BETWEEN WILSHIRE AND SEVENTH steadily advance as vacant lots build up; offers of $90 per front foot have been refused, 60 FT., $4250.

Take one if at once. Our short option.

THE WHITCOMB CO., 529-31 Laughlin Bldg. x27

FOR SALE—

$2450—West 15th near Cimarron	50x134
$2250—Westmoreland near Washington	50x162
$1900—4th ave. near Washington	50x140
$1500—11th ave. near Adams	60x140
$1350—12th ave. near Adams	60x140
$1300—5th ave. near 23d	50x150
$1000—11th ave. near 35th	50x140

ARTHUR W. KINNEY CO., 319-319 Mer. Trust Bldg. A9242, Main 2233. x27

FOR SALE—

LOTS IN NEW TRACT. Big Lots. Low Prices. Easiest Terms.

$25 to $500; $15 cash; then $7.50 monthly. New houses going up; fine home locality; yellow car service, transfers, etc. If you are looking for location see me.

Home 10345. GEO. W. MOORE, Broadway 2468. 322 Pacific Electric Bldg. x30

FOR SALE—

RAMONA ACRES. RAMONA ACRES.

Every acre a corner, with all city improvements, gas, sidewalks, purest water, healthy elevation and without any exception the choicest suburban property close to Los Angeles. If you want high-toned acre lots for a residence secure one of these; price $1000 and up; terms $25 down and $15 monthly; running time of cars 20 minutes; fare 5½c by book.

Home 10345. See GEO. W. MOORE, Broadway 2468. 322 Pacific Electric Bldg. Office open Sunday, 8:30 to 2:30. x30

FOR SALE — $175 TO $500; TERMS ONE-tenth down and $5 per month; large lots in the highlands, between Garvanza and Eagle Rock. This is the highest and most healthful location reached by 5-cent fare; altitude 750 to [illegible] feet, decomposed granite soil; no adobe, [illegible] water piped; picturesque location in the foothills. Take yellow Garvanza car on [illegible] st., marked Eagle Rock ave., and go to end of line. CRITES, MYERS & KULLI. *

FOR SALE— Acreage for Subdivision.

FOR SALE—

[illegible] acres for subdivision, unrestricted, south of city, car line runs through the land; abundance of water, fine soil, fine view of city and mountains, $1200 per acre, easy terms; will make big profit. Call on us for full details.

ARTHUR COPPS & CO., 219 Fay Bldg. x28

A BARGAIN FOR YOU.

A fine piece of land for subdivision into manufacturing or residential pieces, with the choice of two steam and one electric line. Can't be beat as an investment. Will double itself within three years. Let me show it to you.

R. D. COLSON, 813 H. W. Hellman Bldg., corner Fourth and Spring st. x*

FOR SALE—

40 ACRES, THE BEST BUY BETWEEN LOS ANGELES AND BEACH. CLOSE TO ELECTRIC LINE. $[illegible] PER ACRE. THIS WEEK. OWNERS, 60-4 LAUGHLIN BLDG.

FOR SALE—

We offer a small tract that is ready to be cut up in building lots at once; ¼ block from [illegible] car line; just the thing for a building [illegible]. See

J. W. DOLAN CO., sole agents, 309 Grant Building, Fourth and Broadway. x28

FOR SALE—LARGE AND VERY DESIRABLE tract for subdivision in the southwest, [illegible] on best car line in this city. NEL[illegible] [illegible], owners, 424 S. Hill st. 1

FOR SALE— Business Property.

FOR SALE—TOWNE AVENUE NEAR 7TH st. I have 3 choice pieces of property, which I can deliver at a special discount. For particulars see E. BECKER, 630 S. Spring, ground floor. x31

FOR SALE—TO CLOSE AN ESTATE. THE [illegible] Hotel property with stores. No. [illegible] and 318 West Second st. Apply to WILSON BURNS, Hollenbeck Hotel Office. x*

FOR SALE—A $[illegible] BARGAIN; GRAND AVE. [illegible] $12,500; vacant; elevator [illegible] site; no trade. 208 LAUGHLIN [illegible]. 32

FOR SALE— Business Property.

FOR SALE—BY

W. W. ROBSON, 611-12 SECURITY BLDG.

SNAP. SNAP. SNAP. SNAP.

THE BARGAIN OF THE YEAR.

ON GRAND AVE. ON GRAND AVE.

BETWEEN 7TH AND PICO.

CORNER. CORNER. CORNER. CORNER. CORNER. CORNER.

ONLY $700 PER FOOT. ONLY $700 PER FOOT.

SMALL IMPROVEMENTS.

DO YOU APPRECIATE HOW CHEAP THIS IS?

NOW IS THE TIME TO BUY.

W. W. ROBSON, EXCLUSIVE AGENT, SUITE 611-12 SECURITY BLDG. MAIN 5454, F2244. x27

FOR SALE—

"FORTUNES IN LOS ANGELES REALTY."

FOR HIGH GRADE BUSINESS PROPERTY INVESTMENTS.

BOTH IMPROVED AND UNIMPROVED. IN THE DOWNTOWN DISTRICT.

SEE CHARLES G. ANDREWS, VICE-PRES. WRIGHT & CALLENDER COMPANY, 403 SOUTH HILL ST. MAIN 8040; HOME 10745. x29

FOR SALE—BARGAINS EXCLUSIVELY.

$19,000—Best buy on Grand ave., not far from Pico; extra large frontage.

$16,000—Choice Pico-st. property, just west of Figueroa.

$14,500—Fine improved corner on Flower st.

$12,500—Choice piece of business property at 16th and Grand.

$11,000—Positively the cheapest corner on Washington east of Vermont; lot 92½x114; good improvements.

$9500—Biggest snap on 16th st., just west of Main; worth $12,500.

$6000—Fine apartment site, 2 blocks from 8th and Figueroa; large lot.

A3773, Broadway 4536. L. A. DOLTON & CO., Suite 240, Wilcox Bldg. x27

FOR SALE—

E. PICO NEAR MAIN; lot 50x150, with some improvements; price $8500; this is $170 a foot, while property one and a half blocks away on same street is selling at $300.

Modern flat building on ORANGE NEAR UNION; 4 flats of 6 and 7 rooms; each lot 60x135; price reduced to $11,750.

GRAND AVE. NEAR FIFTH; fine 50-foot lot with some improvements, $37,500.

W. Second near Hill; 50-foot lot, with 4-flat building, $16,000, and one on First near Olive, $30,000.

Fine apartment house sites on Grand ave., Hope and Flower; north of 12th.

A large corner, between 7th and 9th; 2 blocks east of Main, at a very low figure. Call for particulars.

27 G. C. EDWARDS, 230 W. First.

FOR SALE—

"NOTHING BUT BUSINESS PROPERTIES."

FINE INDUSTRIAL SITE WITH R.R. TRACKAGE, CLOSE TO SEVENTH ST. LARGE CORNER. 30,000 SQUARE FEET. $6500 BELOW MARKET, IF SOLD IMMEDIATELY. ONLY $8000 CASH NEEDED. SEE W. ROSS CAMPBELL, CONTROLLING AGENT, 109 SECURITY BLDG. MAIN 60; HOME 10547. x*

FOR SALE—

"NOTHING BUT BUSINESS PROPERTIES"

FINE INDUSTRIAL SITE WITH R. R. TRACKAGE CLOSE TO SEVENTH ST. LARGE CORNER 30000 SQUARE FEET $6500 BELOW MARKET IF SOLD IMMEDIATELY ONLY $8000 CASH NEEDED. SEE W. ROSS CAMPBELL, CONTROLLING AGENT, MAIN 60, HOME 10547. 109 SECURITY BLDG. x*

FOR SALE—A FINE APARTMENT SITE at a bargain price. This is the southwest corner of Bixel and Fifth st., 50x110 feet, which we can deliver for $6250. Our option is short. Investigate promptly. BLACK BROS., 209 H. W. Hellman Bldg. F1844. x27

FOR SALE—50 FT., EAST FOURTH NEAR Maple.

NOTE HOW CLOSE IN.

Speculation? Yes, and a sure winner. Come in; we will show you.

THE WHITCOMB CO., 529-31 Laughlin Bldg. x27

FOR SALE—SOUTH FIGUEROA, BETWEEN 10th and 11th, lot 60x165; with two houses, splendid site for apartment house or fine residence. This property is sure to advance in price, houses could be moved, price less than $600 per foot. We have it exclusively and can make terms.

ROTHWELL REALTY COMPANY, F3611. 206 Delta Bldg. x27

FOR SALE—NEW MODERN FLAT BUILDING, $8500—$400 cash, $60 per month and interest; 4 flats, 4 rooms and bath in each flat. Ruud heater, and laundry in basement. Near park; will almost pay for itself. BRAINERD, 512 Central Bldg. F3632, Main 251. x*

FOR SALE—SNAP ON A CLOSE-IN BUSINESS lot, old improvements, $45,000; 1-3 cash; market value $55,000; must be sold. F. C. SMITH, 720 L. A. Trust Bldg. x28

FOR SALE—LOT CLOSE IN, APARTMENT or business site, west; must sell, $3100. Address M, box 34, TIMES OFFICE. x28

FOR SALE— Suburban Property.

FOR SALE—

SIERRA PARK, PASADENA SHORT LINE.

Big lots, 50x150 feet. $550—$25 cash, $10 monthly. If you want anything between Oneonta Park and Los Angeles, see me. These lots will advance in price November 1, 400 cars daily. Running time to First and Main sts., only 14 minutes.

Home 10345. GEO. W. MOORE, Broadway 2468. 322 Pacific Electric Bldg. x30

FOR SALE—EXTRA GOOD 5-ACRE RANCH, Montebello, that's 4 miles east city; near foothills, school and cars, only 6c fare; house, barn; 3½ acres apples, walnuts, figs, oranges, etc.; water deed with land, $2250, terms. NATIONAL REALTY & TRUST CO., 122 S. Broadway. x27

FOR SALE—LARGE TREES, RUNNING WAter, mountain scenery, elevation 900 to 1150 feet, pure air, pure water, lots from ½ acre to 1 acres; Verdugo canyon. J. A. PIRTLE, 146 S. Spring st. W. R. BLACKBURN, Glendale. x29

FOR SALE—DO YOU WANT A HOME IN the suburbs? If so see the Verdugo-Canyon Tract, "The Beautiful." J. A. PIRTLE, 146 S. Spring st. W. R. BLACKBURN, Glendale. x29

FOR SALE—OR TRADE — BEAUTIFUL foothill home, 5 rooms, beam ceilings, garage, cement, flowers, etc.; corner. 'Phone E1237. BOX 141, R. D., No. 10, Hollywood. 28

FOR SALE—REDONDO VILLA LOT, 50x150, $100; $5 cash, $5 monthly; no interest. Inquire GEO. H. PECK CO., 202-203 Lankershim Blk., Los Angeles.

FOR SALE — ALTADENA, THE FOOTHILL section of Pasadena; property for sale or rent. P. J. McNALLY, 73 N. Raymond ave., Pasadena. x*

FOR SALE—BY OWNER, 2 TO 20 ACRES cheap; close to Los Angeles and Monrovia electric. Address J, box 213, TIMES BRANCH OFFICE. 29

FOR SALE— Suburban Property.

FOR SALE—

HAWTHORNE HEIGHTS. HAWTHORNE HEIGHTS.

ACRES. ACRES.

On Redondo Electric. Close to City Limits.

$450 AND UP PER ACRE.

Easy payments. Water piped in 6-inch steel mains to every acre; rich, productive, loam soil. Why not be independent and have a home of your own, close to school, church, postoffice, store and 4 factories? As an investment, it is better than a savings bank account, for the property will double in value. Why? For it is in the growing southwest, toward San Pedro Harbor, and close to Los Angeles city.

HAWTHORNE LAND CO., ELLIS & JOHNSON, Agents, 120 W. 6th St. F5035. B'way 4633. x*

FOR SALE—

A BEAUTIFUL ACRE HOME SITE.

Absolutely level, set to producing fruit trees, commanding a beautiful view of the valley, ocean and mountains; with one share of the purest mountain water; 1200 feet elevation; Pasadena car service; worth $1500; will take $1100, easy terms; you cannot afford to overlook this.

F5016. M. T. TUNGATE, 424 I. W. Hellman Bldg. x*

FOR SALE—ONE-ACRE ORANGE GROVE; one block to car, east front, sidewalk, curb and gutter in, beautiful oiled street, fine homes in the neighborhood, pure water, fine soil and just out of the city limits of Alhambra, oranges 1905 brought $130. 8½c fare to city. THIS IS A BARGAIN. $1600; ⅓ cash. Phones 101. R. G. FIELD, 8 West Main st., Alhambra. Take San Gabriel car to Garfield ave. x30

HOLLYWOOD— For Sale, Exchange or Rent.

FOR SALE—VERY ATTRACTIVE 8-ROOM bungalow, large lot, abundance of flowers. Also cosy 7-room bungalow, exceptionally well built, thoroughly modern. Large lot, fruit, garage. Also 8-room house, hardwood floors throughout, furnace, etc. These are three very attractive places. WILLIAM R. RONEY, owner, 630 Security Bldg. x*

FOR SALE—BEST BUY IN S. HOLLYWOOD. A strictly modern, nearly new 8-room house. Lot 50x150; fenced; furnace, fruit, barn, chicken corrals; is worth $5000, but will go for $3850; $2000 cash, balance time, at 6 per cent. 'Phone HOLLYWOOD 1016. x27

SOUTH PASADENA.

FOR SALE—GREAT SACRIFICE; OWNER leaving California permanently, will sell this beautiful home several thousand dollars less than cost; Italian style, cement, with tile roof; selected stone foundation; 8-foot basement under entire house; large living-room opening onto a beautiful patio, with electric fountain; stone fireplace, art-glass cabinets, library has built-in bookcases, mantel of Verdi antique bronze, wall seats; beamed ceilings, side walls paneled in wood, with tapestry above; exquisite free hand painting between beams; dining-room has a handsome built-in buffet, art-glass shelves and mirrors; walls are paneled in selected wood; beamed ceilings, free hand painted on ceiling; three large bedrooms, all outside entrances; walls are decorated free hand by a noted artist; hardwood floors throughout; bathroom has tile walls, mosaic floor pedestal tub and lavatory; shower bath; the electric fixtures are all of special design; kitchen and butler's pantry are in bathroom enamel; six-coat work; refrigerator; billiard-room with billiard table, fixtures and buffet; large laundry enameled tubs; furnace, water heater and Leonard entire water filter. This home has to be seen to be appreciated. Corner lot; beautiful lawn, rare flowers and shrubbery; live oak trees; fireproof garage large enough for three machines. Owner on premises every day from 10 to 12. N. CUMMINGS, corner Oak and Marengo, South Pasadena, Oneonta Park. *

GLENDALE.

FOR SALE—

GLENDALE! GLENDALE! GLENDALE!

New 6-room modern cottage on the corner of Remington and Birchette. Lot 50x186. This place is easily worth $3000. For quick sale we will take $2600, $1200 cash, balance time.

TULARE AND KINGS CO. LAND CO., x31 412½ S. Hill st. F5566.

FOR SALE—I HAVE 2 GOOD 5-ROOM WELL furnished houses; one has 2 large lots, for $1500; the other has one for $1650; barn, chicken corral and chickens; fine fruit and shade trees; close to car lines; best residence district in Glendale. D. R. EASTON, 324 Isabel st. 'Phone Glendale 1071. See and you will buy. 28

SIERRA MADRE.

FOR SALE—OR EXCHANGE — MODERN new bungalow, large, well improved lot; price $5000; part cash; would take some Corcoran land, balance long time. Call 354, WILCOX BLDG. 27

PASADENA.

FOR SALE—GREAT SNAP. $5000—ONLY $1400 CASH.

Good 8-room house; ten fine lots, over 500 feet frontage, near Washington and Lake ave. Beautiful trees and flowers. The lots alone are worth $5000, and the improvements are well worth $2500.

MOYER & GILBERT, 612 Frost Bldg. Home Phone A8827. Main 5474. x27

FOR SALE—OR RENT—FURNISHED OR unfurnished houses by year or for winter months, GRABLE & AUSTIN, 27 S. Raymond, Pasadena. x27

FOR SALE— Country Property.

FOR SALE—OR EXCHANGE—BY OWNER, 20 acres alfalfa and fruit land; plenty of water; want rooming-house or clear lot as part payment, balance easy. Ask for FOXON, with Armstrong Co., 105 S. Broadway. 27

FOR SALE—THE BEST APPLE AND PEAR land; good land, water, location. You can net $100 per acre from cabbage planted between the trees, while they are growing into bearing; price $25 to $60 per acre. F. AND W. LAND CO., 325 Lissner Bldg. 27

FOR SALE—VINEYARD, 160 ACRES, FULL bearing; near Riverside; vines and improvements in fine condition; owner compelled to sacrifice; price only $100 per acre; being about one-third of real value. See SELOVER & WHIPPLE, 147 S. Broadway. x28

FOR SALE—10 PER CENT. GUARANTEED buyers of our alfalfa lands; fifth crop now cutting. We handle only high-grade propositions. Don't confuse this with cheap lands and fancy figures. CHANDLER & BOUAN, 235 Montgomery st., San Francisco. *

FOR SALE—

FLORIDA.

FLORIDA homes. 10 acres best land in the world. $300, $10 per month, no interest or taxes. Full information. GEO. W. LIGGETT, Santa Ana, Cal.

FOR SALE — BEAUTIFUL SAN GABRIEL Valley, 1 to 5-acre lots, $10 down and $10 per month, free water, 12 miles from city, on electric car lines. J. W. PINNEY, room 6, Orpheum Theater Bldg., 227 S. Spring st. *

FOR SALE—OWNER WISHES TO DISPOSE of 4000 acres, suitable for alfalfa or eucalyptus; will sell part in small tracts, if desired. Address L, box 97, TIMES OFFICE. x27

FOR SALE—NORTHWEST SECTION, $8[illegible] on fine street, 6 minutes from downtown; 2 car lines; $500 below value; best bargain in this section. R. WESTWATER & SON, 310 Frost Bldg. 'Phone Main 9115. x9

FOR SALE—SMALL TRACTS, FROM 40 TO 60 acres, at $40 per acre; close to Fresno and on R.R.; if you are looking for a home, call and see us. FRESNO LAND CO., 106 Stimson Bldg. x*

FOR SALE — 3000 ACRES, CLOSE TO Fresno, fine fruit land and could be subdivided; price $25 per acre; want cash and Los Angeles. FRESNO LAND CO., 106 Stimson Bldg. x*

FOR SALE—ALFALFA LAND WITH WATer, on P. E. 30 minutes from city, in 5, 10, 20 or more acres; terms easy. Come and see. H. SAM NEWLON, 434 S. Hill st. Broadway 2470. 68614. x27

FOR SALE—15 ACRES ORANGE LAND 3 miles from Ontario; 13 shares Cucamonga Water; 5-room house, outbuildings; now all in peaches; price $3500; ⅓ cash, balance to suit. REES & DIONYSIUS, 432 Byrne. 65006. 27

FOR SALE—AT HALF ITS VALUE, TO SETtle estate; 80 acres fine alfalfa land, near electric line; fenced; 4 flowing wells. RAND & CO., 420 Bryson Bldg. 27

FOR SALE—20 ACRES ALFALFA, WITH 20-h.p. pumping plant; cut 7 times; sold for $12.50 per ton; you figure. H. SAM NEWLON, 434 S. Hill. Broadway 2470. 68614. x27

FOR SALE—640 ACRES SAN BERNARDINO county orange land, close to railroad, easy terms. J. P. SCOTT & CO., San Bernardino, Cal. x*

FOR SALE—FINE RANCH OF 40 ACRES, 16 miles out; will take your city property in part payment; price $14,000. F. SNOVER, 105 S. Broadway. 27

FOR SALE—80 ACRES, MOUNTAIN AND canyon land, with water, 4 miles from center of Pasadena, $200 an acre. Pasadena MAIN 2582. x1

FOR SALE—1500 ACRES, STOCK RANCH, all stocked, some alfalfa and good ditch water; will take Los Angeles for part. FRESNO LAND CO., 106 Stimson Bldg. x*

FOR SALE—OR EXCHANGE — CHEAP farming land, Tulare and Kings counties, $15 to $45 per acre. BEALER, 438 Grosse Bldg. x*

FOR SALE— Country Property.

FOR SALE—

YORBA LINDA ORANGE LAND IS IDEAL FOR ORANGE GROWING.

The soil is perfect—the climate unsurpassed.

Yorba Linda orange land is the cheapest GOOD land on the market today. The tract is surrounded by groves that are paying such profits that they are not for sale at any price.

You can make money growing vegetables while your oranges are developing.

$250 per acre and up. Easy terms. See MacGINNIS, with

JANSS INVESTMENT CO. 320 Pacific Electric Bldg. 6th and Main. Broadway 2468. x*

FOR SALE—

9x140— $300. 5x[illegible]— $1900.

BUT THE LAND COSTS ONLY $1000.

What do you think of making $1800 from 5 acres of land costing $1000, in a single season? Etiwanda grape growers did it—raised 9 tons of table grapes to the acre, at $40 a ton, sold in Los Angeles and the East. YOU can get an Etiwanda Vineyard without leaving your present occupation, or lifting your hand in the work of development. We do that for you. Select 5 acres of land, planted to the variety of grapes your prefer. Pay $2.50 per acre cash and $2.50 per acre monthly. We'll cultivate and care for your vines free of charge for 3 years, until they come into good bearing with a full stand of vines guaranteed. Then take possession of your vineyard, or we'll care for it three years more for 10 per cent. of its net profits. Etiwanda is in the San Gabriel Valley, a short ride from Los Angeles on the main line of the Santa Fe Railroad. The land is level, with water piped to every 5 acres. Prices $200 to $250 an acre, on the above easy terms. Our free art folder tells the whole story. Get one now. Then see Etiwanda. Excursions daily.

Come in and get one of our Los Angeles CITY MAPS FREE.

EMIL FIRTH, 219 W. 4th st., bet. Broadway and Hill. "You're safe at Firth's." Home A8105. Main 2543. x*

FOR SALE—

FREE INFORMATION FOR HOMESEEKERS.

Valuable data about ranching, fruit growing, business openings, etc.

We provide you with reliable literature and other information about any section, Pacific Coast, especially this great Southwest; valuable information about Imperial Valley; and the great Yuma project; a personal attention given all inquiries by putting you in immediate communication with best sources of information only. Home seekers will do well to make use of this service, for it is free.

Sunset Magazine Homeseekers' Information Bureau. Southern Pacific city ticket office. SIXTH AND SPRING, Los Angeles, Cal. x27

FOR SALE—

SUBURBAN RANCH HOMES.

Buy from one to ten acres of that extra choice land at Mission View Acres, 2 miles east of Alhambra, in the beautiful San Gabriel Valley. Rich loam, 20 feet deep; no alkali, adobe nor hardpan. Cheap water for domestic and irrigation purposes piped in steel mains under pressure. Suitable restrictions, magnificent mountain view, San Gabriel electric car service, schools, church, mail and market delivery. Ideal for country home or investment. Think what your suburban 1-acre home will be worth in a few years to subdivide into residence lots.

$400 Per Acre and up. Terms easy. See Mr. Colby.

CHAS. L. HUBBARD CO., 734 Security Bldg., Fifth and Spring. Established 1896. x* Member Los Angeles Realty Board.

FOR SALE—

WANT A DAIRY?

We own a 160-acre dairy ranch with 100 head of stock, cream separator, full equipment. Income from start. 50 acres in alfalfa; 75 acres now being checked. Cheap irrigation water. Some cash; balance easy.

M. E. MILLER CO., x* 701-2-3 Merchants Trust Bldg.

FOR SALE—

WANT A RANCH?

We have a 40-acre piece, good clean, rich soil. Plenty water. New house and barn. Full equipment tools, team and cows. Small first payment. No additional payment on principal for two years. This land will pay for itself in 3 years. Have to act quick about this.

M. E. MILLER CO., x* 701-2-3 Merchants' Trust Bldg.

FOR SALE—

A GREAT SACRIFICE.

$7650. FOR $3750.

I am compelled to sell my 218 acres of rich level land, located south of Ontario, where they are raising large crops annually from the rich productive soil; I purchased this property on contract and have paid $7650. I must return East and am unable to keep up annual payments, therefore must sacrifice my equity; will take $3750 for equity, as must have cash; could get along with $2000 cash and note for $1750, balance payments, 1, 2, 3 and 4 years. The price I paid for the property is less than the price asked for the adjoining property. Am sacrificing over $6000 cash. Address L, box 24, TIMES OFFICE. x*

FOR SALE—

GREATEST BARGAIN, SOUTHERN CAL.

HOMESEEKERS—INVESTORS—RANCHERS.

I own 250 acres of the choicest and most productive soil in Southern California; located, in the rich San Gabriel Valley, close to electric line and 2 lines of steam railroads; a few minutes' ride from Los Angeles; has ¼ mile frontage on Main st., suburban town; property absolutely level, with inexhaustible water supply; surrounded by orange groves and ranches, under high state of cultivation; will sell as a whole or divide into 10 or more acres, at a price far cheaper than asked for adjoining lands. This land is absolutely certain to soon be worth double the price asked per acre. Address L, box 23, TIMES OFFICE. x*

FOR SALE—AT BURBANK.

5½ acres, beautiful soil, only half mile from the railroad station, at Burbank, only 10 miles from City Hall, Los Angeles; good house, barn, well, etc.; lots of fruit trees, a few walnut trees and grapes. The owner of this property is unable to attend to it and will sell for $200 per acre less than other properties in the same vicinity have recently sold for. Good portion of purchase price can remain on mortgage. This property is a snap for anybody desiring a small ranch or suburban home.

THE G. H. A. GOODWIN COMPANY, 2-203 Central Bldg., Sixth and Main. Members Los Angeles Realty Board. F3150. Main 7850. x*

FOR SALE—

TO SETTLE ESTATE IN TULARE COUNTY.

FOR SALE—280 ACRES FINE ALFALFA LAND, 3½ MILES NORTH OF VISALIA. WATER IN ABUNDANCE; WATER RIGHT; ALSO SUB-IRRIGATION FROM ELBOW CREEK, WHICH PASSES THROUGH THE PROPERTY. HAS TWO GOOD WELLS AND IS ALL FENCED. THIS IS A FINE FARM WORTH $300 PER ACRE. PRICE $100 PER ACRE. CALL ON OR WRITE SHEPHERD & COOPER, EXECUTORS SHEPHERD ESTATE, VISALIA, CAL. (AGENTS TAKE NOTICE.) x31

FOR SALE—

$25 per acre. $25 per acre.

ALFALFA AND FRUIT LAND.

This land is situated near Fresno, a city of 30,000 inhabitants, a growing railroad station on the land; $7000 school just completed; soil is rich sandy loam, and will produce ten tons of alfalfa hay per acre; abundance of pure water; Fresno county produced more than $30,000 last year. Price $25 to $50 per acre. Excursions every Tuesday. Fare, $11 round trip.

KUNS-WALL REALTY CO., F8548. 210 Mercantile Place. Broadway 4885. x27

FOR SALE—160 ACRES, 8 MILES FROM station, San Diego county; dwelling and complete outfit for making wine; large concrete buildings; small fruit orchard; improvement worth price asked. REYNOLDS, 314 Stimson Bldg. *

FOR SALE— Country Property.

FOR SALE—

Finest alfalfa land in State; 5 pieces, all or in 20 acres each; free water from canal; water shares go with land; on railroad at station in Kings county; will produce $100 worth of hay per acre per year. Very easy terms or we will lease it from you for 5 years, put it to alfalfa and pay you 7 per cent. per year on the purchase price; then turn it over to you all in alfalfa. Come and see us as we only have 5 pieces left.

KERN & BAILEY, 214 Citizens' National Bank Bldg. x27

FOR SALE—

WOULD YOU BUY GOOD, CLEAN, LEVEL SOIL WITH ARTESIAN WATER, AT $25 AN ACRE, IF FIRST PAYMENT WAS LOW AND TERMS EASY? SEE

M. E. MILLER CO., x* 702 MERCHANTS' TRUST BLDG.

FOR SALE—480 ACRES ALFALFA AND corn land; all can be irrigated; water free for one-half of the land; water from irrigating canal for the other one-half. Railroad station at one side; good shipping by water on the other side; within 125 miles of San Francisco; offered cheap; one-fifth cash, balance can be made out of the land before it is due. Nothing as good as this was ever offered as cheap or on better terms. EDWARDS, BREWSTER & CLOVER, Mills Bldg., San Francisco. *

FOR SALE—

We are offering a few choice 20-acre tracts of alfalfa land, close to the railroad, in Riverside county, and right in the heart of a developed alfalfa section, for only $85.00 per acre, on terms. Plenty of water can be developed for irrigation at a nominal cost. As the number of these tracts is limited, quick action is essential. For further particulars, excursion days, etc., see MR. PLUNKET, with C. B. GUTHRIE & CO., 211 Mercantile Place. x*

FOR SALE—

EUCALYPTUS LAND.

We own several sections good land in San Joaquin Valley—with water—at $30.

M. E. MILLER CO., x* 701-2-3 Merchants' Trust Bldg.

FOR SALE—

ORANGE LAND, $65 to $100. PORTERVILLE DISTRICT. Railroad on property. Shipping fruit now. Terms good. See

M. E. MILLER COMPANY, x27 701-2-3 Merchants' Trust Bldg.

FOR SALE—10 ACRES, 2 MILES S.E. OF Downey, pumping plant, irrigating pipe, tank and tank house, water piped in house and chicken yard. Five-room house and barn; wagon and buggy and miscellaneous farming implements, one acre in fruit trees, balance in corn. $4000 cash. Address G.G., box 108, TIMES OFFICE. x*

FOR SALE—

—ACREAGE PROPERTY—

5 or 10 acres of deep, rich soil, 4 miles from the city, with water, for $300 per acre.

—EASY TERMS—

F. H. BROOKS COMPANY, 215-16 Currier Bldg. 212 W. Third st. x30 Home F5908. Sunset Main 1015.

FOR SALE—BIG SNAP IN SAN FERNANdo Valley; 10 acres suitable for alfalfa or oranges, water piped on property; mortgage $1200; will take less than $500 for equity; this is a bargain. See MR. HOBBS, with THE LAWRENCE B. BURCK CO. x27 333 S. Hill street.

FOR SALE—

240 acres, Tulare county, alfalfa land; nothing better; 3 miles from railroad; artesian water belt. This land will pay for itself every year if put to alfalfa. Price $30 per acre.

KERN & BAILEY, 214 Citizens' National Bank Bldg. x27

FOR SALE—$10,000 FRUIT RANCH FOR $7500, if taken at once; rich Hemet Valley land; water rights; cement flume; fine young walnut grove, 400 trees, 700 young peach and 300 young apricot trees; poor health the reason. 'Phone Temple 749. F. H. ROBARTS, 260 S. Bonnie Brae. 28

FOR SALE—

—ACREAGE PROPERTY—

117 acres at Norwalk for $300 per acre.

—A SNAP—

F. H. BROOKS COMPANY, 215-16 Currier Bldg. 212 W. Third st. x30 Home F5908. Sunset Main 1015.

FOR SALE—IN FRESNO COUNTY, CAL., 2 sections, adjoining the growing town of Mendota; soil is a shale loam, very rich, excellent for alfalfa, grain, vine and tree culture, price $25 per acre. GUNDRY & RAMSAUR, 143 W. Ocean ave., Long Beach. x29

FOR SALE—BEST 10 ACRES IN VALLEY for money; set to peaches and grapes; on good street, close to Burbank; plenty water; land adjoining worth $500 per acre; this 10 will go at $330 per acre. D. R. EASTON, 324 Isabel st., Glendale. Phone Glendale 1071. 28

FOR SALE—

80 acres afalfa land, Tulare county, in artesian water belt, best buy in valley. Price $25 per acre, all cash.

KERN & BAILEY, 214 Citizens' National Bank Bldg. x27

FOR SALE—FOR CHEAP ALFALFA OR orange land, see J. L. FOOTE, 225 Security Bldg. F1773, Broadway 4428. 30

FOR SALE—5 TO 14 ACRES, IN FRUIT, 3½ miles from center of Pasadena, $600 an acre. Pasadena MAIN 2282. x1

MEXICO.

FOR SALE—FOR RANCH LAND AND MINing properties in Sonora. Address FRANCISCO M. LAMARQUE, Hermosillo, Sonora, Mex. Reference, all Hermosillo banks. 27

IMPERIAL VALLEY—

IMPERIAL.

FOR EXCHANGE—80 ACRES OF LAND AND Brawley city property for Los Angeles income property. What have you?

FOR SALE.

On easy terms 480 acres patented land one mile from Brawley, all improved and fenced. Address PETER F. HOVLEY, real estate, Brawley, Cal. *

SAN JOAQUIN VALLEY—

FOR SALE—

"SUNNY" STANISLAUS.

(No. 2.)

STANISLAUS COUNTY has become famous as a dairy county and ranks first in the State for her dairy products. This district is attracting dairymen from all parts of the country and they are bringing fine herds with them. Inquiry at the creamery demonstrates that each good cow will net its owner ten dollars per month. It is estimated that the creameries in the Modesto-Turlock Irrigation Districts are paying annually to their patrons in excess of $1,000,000. There is now in the neighborhood of 60,000 acres in alfalfa, yielding an average of eight tons to the acre per year, and as the market for all dairy products has been and is good, the men who have engaged in this industry receive handsome returns. There is room for thousands more and a sure market for all possible products. You can get some of this land now. Why not buy a farm and be independent? Write to the Stanislaus Board of Trade, MODESTO, CAL., or better still, come and see for yourself. *

FOR SALE—KERN COUNTY; THE WELL-known "Jewett Dairy Ranch," consisting of 640 acres, of fine level land, nothing better in the county for alfalfa or fruit.

The owners have decided to cut this fine tract and sell in lots of 20 acres or more at the low price of $125 per acre, 1-4 cash, balance in 1, 2 and 3 years.

This land carries with it a FREE WATER right.

It lays less than 3 miles from Bakersfield on the county road.

Come quick if you want a home on this tract; it is the greatest bargain ever offered in tracts in Kern county.

Don't wait to write but come and see for yourself.

R. A. MOORE & SON, agents, Room 11, Hopkins Bldg., Bakersfield, Cal. *

FOR SALE—

FOR BARGAINS IN SAN JOAQUIN VALLEY LANDS SEE

PIERCE & ANDERSON, PIERCE & ANDERSON,

LOS ANGELES BRANCH OFFICE, 214 MERCANTILE PLACE.

MAIN OFFICE, FRESNO. x*

FOR SALE—

PICKING AND SHIPPING ORANGES NOW NEAR DELANO.

Land prices right, you be the judge. Your own opinion good, your neighbor's nit. New $7000 creamery to provide home market for dairy products.

80 acres near Delano	$53
640 acres near Delano	$50
2000 acres on Porterville line east Delano	$30
480 acres at McFarland	$35
320 acres at McFarland	$35
160 acres adjoining townsite Kimberlena	$35

RANDALL & NEWBERN, Delano, Cal. x*

FOR SALE—AND EXCHANGE—160 ACRES of choice level land in the San Joaquin Valley, free from alkali, hardpan or washes. Must have some money quick. $500 cash, $500 in a mortgage for 2 years at 7 per cent. and $600 in trade. Can use horses, mules or farm implements to advantage. J. E. FARNHAM, Hollywood, Cal. x*

FOR SALE—YOU'LL NOT FIND ANOTHER such snap in the valley; choice 20 acres with water, only $45 an acre. FERGUSSON, 227 Merchants' Trust Bldg. x27

FOR SALE—AT A BARGAIN; 160 ACRES choice land in Kings county; good for alfalfa or sugar beets. Abundance of water. Z. L. PARMELEE, 718 S. Broadway. *

COACHELLA VALLEY—

FOR SALE—HEADQUARTERS FOR EARLIest-crop famous Coachella Valley lands; guaranteed titles; abundance of fuel and flowing wells; map and booklet free. THE THERMAL REALTY CO., 202 Exchange Bldg., 221 W. Third st., Los Angeles, Cal. x*

FOR SALE— Poultry Ranches.

FOR SALE — POULTRY FARMS OF ANY size you want in Inglewood Poultry Colony. Go into business where poultry raising is a success, where men of experience will help you, and where your profits will be sure. Visit Inglewood and see what is being done. Call at ROOM 349, Wilcox Bldg., No. 206 S. Spring st., for information.

FOR SALE — CHEAP, POULTRY RANCH in Lamanda Park; 5 acres, stocked; must sell at once. Owner going east. Address C. A. HATTEBERG, Pasadena. 'Phone Main 3195. x29

FOR SALE— Income Property.

FOR SALE—

ONLY $16,500. ONLY $16,500. INCOME $1440.

NEAR ALVARADO TERRACE.

A HIGH-CLASS INCOME PROPERTY.

Strictly modern, up-to-date, 4 apartments, Imposing exterior. Built of the highest-grade material; oak floors, built-in buffets, bookcases, one patent wall bed in each apartment, etc., etc. Large cement porch, east front; lot 50x146.

THIS IS A SPLENDID BUY.

For more particulars see E. F. Koster, with

W. I. HOLLINGSWORTH & CO., Exclusive Agents, 212-214 Wilcox Bldg., Cor. Second and Spring. x27

FOR SALE—12 PER CENT. INVESTMENT, cottage flat, strictly modern, rent $600. Price $5000. Call SOUTH 3798. 28

BUSINESS INVESTMENTS—

INVESTORS, SPECULATORS AND PROMOTERS. A chance of a lifetime to make big money. Subdividing 400 acres of land in the city of San Diego, and on a 5c car fare. If you mean business, close investigation invited. We also have 12 lots on water front, railroad, and two blocks of the Santa Fe station, in San Diego, and lastly, a 155-acre bon ton orange grove, with $50,000 worth of improvements and paying 20 per cent., according to sworn ledger accounts. Call J. F. FLYNN INVESTMENT CO., 402 Citizens Nat. Bank Bldg. Call A8045. 27

NOTHING SO ATTRACTIVE IN SOUTHERN California, for suburban homes, as the Verdugo Canyon tract. Take Pacific Electric cars to Glendale or Eagle Rock cars and transfer to Glendale. Autos will meet you.

J. A. PIRTLE, 146 S. Spring st. W. R. BLACKBURN, Glendale. x29

WANTED—POSITION BY MAN 44 YEARS old, where $2500 can be invested and good returns made on money. Has had years of experience as corporation office man. Habits A number one. For interview address L, box 93, TIMES OFFICE. 29

GREATEST ADVERTISING NOVELTY OF the age, need $10,000. Address L, box 84, TIMES OFFICE. 28

CONTRACTORS— And Builders.

PROSPECTIVE BUILDERS, IT WILL PAY you to get our estimate. We will make designs for you, or will figure from your own plans, or will furnish you with building material at cut rates. We sell lumber to any one, anywhere, at lowest prices. Our stock is of the best, our workmanship and business methods are of the highest order. A talk with us and an inspection of our material will convince you. CENTRAL BUILDING & LUMBER CO., 403-409 Wall st. x*

SEE US FOR BIDS ON YOUR BUILDINGS. We will make our prices suit yours; and we guarantee our workmanship and material; free estimates and plans furnished; also arrange loans for you.

EASTERN BLDG CO., 218 Citizens' National Bank Bldg. x* Both 'phones.

WE BUILD DIRECT FROM OUR OWN lumber at first cost.

4-room bungalows, $140 to $200.

5 and 6 rooms, modern, $600 to $1500.

We lower all bids, city or country.

P. J. LEAVER & CO., contractors, 218-19 San Fernando Bldg., S.E. corner Fourth and Main. Main 2748. x29

WE SPEND LESS FOR ADVERTISING AND put more into your house. If you want a good house built cheap, or a cheap one built good, see us. Free plans; money furnished to build with.

THE IDEAL CONSTRUCTION CO. (Inc.) 312-13 Copp Bldg., 218 S. Broadway. Main 4717. x*

IF YOU ARE GOING TO BUILD A BUNgalow, see WEST COAST CONSTRUCTION CO. We save you 25 per cent. 5103 Compton ave. South 3249. Plans and estimates free. 29

CEMENT CONTRACTOR—CONCRETE WORK of every description; estimates furnished. Phone BROADWAY 3532. 1

HOTELS—ROOMING-HOUSES For Sale, Exchange or Wanted.

FOR SALE — 50-ROOM APARTMENT; choice location; good furniture, private bath with each apartment; hot and cold water; every modern convenience; rent only $225. This is a great bargain, $4500.

C. F. BRYANT, 519 Grant Bldg., 4th and Broadway. Main 208, F2083. 27

FOR SALE—WILL SACRIFICE FOR CASH; best apartment house in town for the money; 44 rooms, modern; iron beds; fine furniture; almost full and clear of incumbrance; rent $125; good lease; might take back mortgage on part; owner has other business. Address 1136 E. 12TH. 'Phone Home 25947. 28

FOR SALE—37-ROOM ROOMING-HOUSE; clean and nicely furnished; best location in city; income $137 month; rent $70; 2-year lease; every room full; don't buy without seeing this; leaving city. Call today and see owner. No commission to pay. GLENVILLA, 403 W. Third. 27

FOR SALE—44 ROOMS, ON BUSINESS street; large, pleasant rooms; rent $2.60 per room; nice building, on corner; price $3500; give time at 8 per cent., or would consider some trade. MRS. C. S. HEALD, 430 S. Broadway, room 408. x27

FOR SALE—FINE APARTMENT HOUSE, $1600; 2 and 3-room apartments; new furniture and carpets; greatest bargain in the city. Apartments all full; rent only $190; 3 years' lease. New building. WORLD AGENCY CO., 630 S. Spring st. x27

FOR SALE—ELEGANT 26-ROOM HOTEL ON Flower, close in; rent $140; lease; $3000, half cash; I own property and will give tenant good deal. See my agent, SIMPSON, 534½ S. Broadway. x27

FOR SALE—BEST PAYING 18-ROOM HOUSE in city; close in; must be sold this week on account of mining interests that need my attention; price reduced to $650. See my agent, L. C. WOODS, x27 304 Currier Bldg.

WANTED — I WANT ROOMING-HOUSE, good location, am stranger here. Want big bargain. I will pay you cash; no agents. Address L, box 264, TIMES BRANCH OFFICE. 27

FOR SALE—FURNITURE OF 9-ROOM rooming-house, at a bargain, as am going away; 3 rooms, pays rent. Nice healthy place to live; only 2 blocks from Courthouse. 309 TEMPLE. F3193. 29

FOR SALE—$3200; 30 ROOMS ON SPRING st., near 4th st., cheap rent; 3 years' lease; new carpets; clearing $200 monthly. Call and see owner at 341½ SOUTH SPRING. Phone A5027. 29

FOR SALE—41-ROOM ROOMING-HOUSE; good location, long lease, furniture cost about $3000; will sell cheap for cash; from owner; no agents. Address L, box 237, TIMES BRANCH OFFICE. 29

FOR SALE—27 ROOMS OF EXTRA GOOD furniture, all rooms occupied; a little money-maker; cheap rent; close to Seventh and Main; might exchange for lots, south of city. See MARLOW, 739 S. Hope. Main 7306. 27

FOR SALE—LEASE AND FURNITURE OF 14-room private boarding-house; a snap, $350; Westlake district; rent $45 per month. E1752. 30

FOR SALE — LEASE OF FIRST-CLASS hotel and furniture of 100 rooms, highest class. Room 311, 207 S. BROADWAY. A3943. Main 2043. See MR. FRYE. x*

FOR SALE—OR EXCHANGE — 60-ROOM apartment and single; rent low, near Figueroa; give some one a bargain. A. BOEKER, 434 Laughlin Bldg. Main 1240. x29

FOR SALE—BARGAIN; CENTRALLY AND desirably located rooming-house in San Diego; $1200; investigate. Address M, box 53, TIMES OFFICE. 31

FOR SALE—A BARGAIN, 56-ROOM ROOMing house; can show record of $400 per month; must leave city. See owner. 625 S. OLIVE ST. 29

FOR SALE—30 ROOMS; RENT $150; LEASE 3 years; best transient location; leave city; bargain; will take good city lot, part cash. F1637. 27

FOR SALE—ALL THE FURNITURE OF 9 rooms; income $60; and 3 rooms free; rent $32; price $450, cheap. 1054 S. FIGUEROA. 29

$500—ELEGANT SIX-ROOM FLAT, LOCALity the best; cost $650; will sacrifice to leave city. INGRAM, 416 Douglas Bldg. 29

FOR SALE—OR EXCHANGE—$1500, ROOMing-house, clearing $150 monthly. Address M, box 113, TIMES OFFICE. 28

FOR SALE—FURNITURE OF SMALL apartment house, for sale or exchange for part cash and lot. PHONE 54323. 28

FOR SALE—ROOMING-HOUSE, SACRIFICE, 234 S. HILL ST., between Third and Fourth. 29

FOR SALE—CHEAP FOR CASH, 27-ROOM house at 721½ W. SIXTH ST. 27

HOTELS—ROOMING-HOUSES For Sale, Exchange or Wanted.

FOR SALE OR EXCHANGE—HOTELS, APARTMENTS, HOUSES, FLATS, STORES, REAL ESTATE AND BUSINESS CHANCES. 800 PLACES NOT ADVERTISED.

50 rooms, just furnished, everything new	$[illegible]
45 rooms, exchange bungalow	$[illegible]
Apartment for cottage	$[illegible]
40 rooms, corner, clear $250	$[illegible]
10-room flat, good furniture	$[illegible]
84 rooms, best in Los Angeles, payments	$11,000
62 rooms, new, downtown, price reduced	

DECKER SELLS THE BARGAINS TO HIS CUSTOMERS; DOES NOT SPECULATE IN HOUSES.

TO SELL QUICK, LIST YOU HOUSE with DECKER, 452½ S. Broadway.

Apartment house, 70 rooms, for cottage	$4000
26 rooms, one floor, clears $250	$[illegible]
28 rooms, payments, good	$[illegible]
34 rooms, good furniture, rent $125	$[illegible]
9 rooms, on hill, price reduced to	$[illegible]

ABSTRACT SHOWING CLEAR TITLE WITH EVERY HOUSE SOLD.

71 rooms, exchange for lot	$[illegible]
40 room apartment house, exchange	$[illegible]
76 rooms, downtown, for cottage	$[illegible]
Apartment house, 32 rooms, corner, new	$[illegible]
Flat, 6 rooms and bath, very good	$[illegible]
Apartment house, 45 room, exchange	$[illegible]
300 houses, all locations, all	PRICES

LIST YOUR PROPERTY WITH DECKER.

Flat, S. Figueroa, fine, new	$[illegible]
34 rooms for real estate, new	$[illegible]
25 rooms on best street	$[illegible]
Fine home, grand furniture	$[illegible]
18 rooms, near Hamburger's	$[illegible]
Apartment-house, 36 rooms	$[illegible]
46 rooms, the best, clears $300	$[illegible]

Decker sells and exchanges all kinds of property.

DECKER, 452½ S. BROADWAY. MAIN 4177, F3828. 27

FOR SALE—AND EXCHANGE—BY ALLEN C. ADY & CO. ALLEN C. ADY & CO. ALLEN C. ADY & CO. 450 S. Broadway, room 506. Home F3339. Sunset Broadway 7423.

BARGAINS. BARGAINS.

$3500—Rooming-house of 70 rooms, right in the cream part of the best center of the city rooming-house district. Hot and cold running water, rooms all in good condition, furnishings very good, profits running about $300 per month. This property is offered at just one-half its commercial value and it is a respectable house. Might take part in real estate, balance time. Price owner saved out of his profits in one year $3000. See us about this bargain.

$8000—Rooming-house of 100 rooms, very fine, running water, steam heat, rent only $4.00 per room; profit $500; reasonable cash payment or might take part in good real estate. This is a very good bargain. If you want a large house this will suit you.

$11,000—Fine apartment-house of 80 rooms, close in, rent very reasonable. Profits fine, very well located, furnishings fine, has every modern improvement, rooms all light and bright, a fine bargain.

$2600—A combined apartment and rooming-house of 38 rooms on the hill, clean, nice location; rent low; pays well; you will like it. x27

$2700 BUYS TRANSIENT HOUSE, 34 rooms, elegantly furnished, 21 front rooms, hot and cold water, good lease, easy terms.

COAST REALTY.

$225 buys 9 rooms near Hamburger's; nicely furnished, all on one floor, snap.

COAST REALTY.

Bargain hunters, "take notice," $350 buys 19 rooms, nice furniture, near Hamburger's.

COAST REALTY.

FOR SALE—22 elegantly furnished apartments and single rooms; 4 baths; renovated throughout; paying big money. West side. Terms.

COAST REALTY.

$3500—Cash or will exchange 45 elegantly furnished apartments; 5 years' lease.

COAST REALTY.

FOR SALE—OR EXCHANGE—41 rooms, near Courthouse; elegant furniture; money maker.

COAST REALTY, 138½ S. Spring. 27

FOR SALE—SOME EXCHANGE.

$3500—Clear, 34-room rooming-house, Spring st., running water, iron beds, will take clear lot to $1000.

$850—Rooming-house, 17 rooms, new and first-class furniture, all new, iron beds; rent $50; owner will give lease.

FOR SALE—BARGAINS, close in.

9 rooms, Hill near 7th, good	$[illegible]
11 rooms, Hill near 7th, rent $45	$[illegible]
18 rooms, near 8th and Hope	$[illegible]
26 rooms, $550 down, 6th st.	$[illegible]

FOX & WILSON, with H. L. MILLER & CO., 414 W. 7th st., Main 6797, F3778. x27

MULL & CO., HOTEL BROKERS.

Do you want to buy, sell or lease a hotel? If so, call and see us; if outside of city, write us. We have some good hotels for sale. A snap in Eureka, Nev., for rent, furnished. We do the largest hotel brokerage business on the Pacific Coast. 329 SAN FERNANDO BLDG., Fourth and Main. x27

$650—ROOMING-HOUSE, WALKING DIStance; all rented. Called away on business; must sell. Answer K, box 211, TIMES BRANCH OFFICE.

HOTELS AND APARTMENT HOUSES FOR sale, exchange or lease.

We have hotels and rooming-houses all over the city; prices ranging from $300 to $15,000, on easy terms; also have restaurants, orange ranches and cottages for sale or exchange.

KUNKEL & LINCOLN, Hotel Brokers, 430 S. Broadway. x27 Rooms 610-611.

FOR SALE—

RIGHT IN CENTER OF BUSINESS SECTION; 40-room rooming-house; every room outside, rent only $5 per room; good lease; house well filled; always has been big money maker. Owners disagreed; will sacrifice. For the best proposition in Los Angeles, see this place.

AMBROSE L. HAMELL CO., A4691. Main 5547. 536-547 Douglas Bldg. x30

WE HAVE CASH CUSTOMER FOR 10 OR 20-room rooming or apartment house. Must be close in, clean and a bargain. Will buy quick, if you have the place. No "dumps" considered.

IDEAL REALTY CO., Phones 61851. 200 Severance Bldg. Broadway 3237. 6th and Main. x27

THE BIGGEST BARGAIN EVER OFFERED.

42-room apartments, close in; modern; very low rent; only $1500; all rooms rented; long lease; terms; this place is worth $2500.

See LAWSON & LA DUE, Broadway 5150. 530 S. Spring st. F[illegible]. x27

FOR EXCHANGE—$5000; 18-ROOM HOTEL; rented $25 per month, in Iowa; want offers. $1000—3 clear lots at Watts, want city. $7000—Warehouse site, 45x179; mortgage $[illegible]; [illegible] Bay st. $4000—Fine grocery business, want lots of equal value. W. B. BARNETT CO., 434 S. Hill st. 27

WANTED—LEASE AND FURNITURE OF 2 MODERN APARTMENT HOUSES, 50 ROOMS OR OVER; MUST BE GOOD LEASE, CLEAN AND RIGHT LOCATION. CAN GIVE BRADSTREET REFERENCES. WHAT HAVE YOU? ADDRESS L, BOX 46, TIMES OFFICE. x27

FOR SALE— Lemon or Orange Groves.

FOR SALE—

ORANGE LAND, $65 TO $100. PORTERVILLE DISTRICT, RAILROAD ON PROPERTY. SHIPPING FRUIT NOW. TERMS GOOD. SEE

M. E. MILLER COMPANY, 701-2-3 MERCHANTS' TRUST BLDG. x27

FOR SALE—ORANGE GROVES.

12 acres navel oranges, 3 acres lemons, making a fifteen-acre grove that for results cannot be excelled. Soil is perfect citrus fruit soil, water in canyon—free—and location is absolutely frostless. No better fruit goes through the packing houses than comes from this grove. There is a crop of 6000 boxes ready to pick in a few weeks, all the work being done. I have a price which I consider $2000 under the value of this property, and a cleaner, nicer bargain in orange groves is not offered by any one. C. G. HOLME, Pomona, Cal. x30

FOR SALE—

ORANGE LAND.

To close an estate. One body, three thousand acres in Central California, foothill land. Cannot be excelled in State for successful, early oranges. Title perfect and free from encumbrance. Irrigating water at hand. Soil and drainage perfect, and ready for cultivation and colonizing. Near town and railroad. Will be sold at moderate price. Principal amount can be carried.

Address F. P. M'LENNAN, 132 Geary st., San Francisco. 4

FOR SALE—

Fine orange grove, alfalfa ranches and city property. Exchanges made. Address or call on

F. W. RITTER, 165 S. Main st., Pomona.

Phone 39. Or branch office, 516-17 GROSSE BLDG., Corner 6th and Spring sts., L. A. Phone Main 1750. Home F8214. x30

FOR SALE—$14,500.

10 acres, full-bearing navels, sweets, Valencias and lemons; good condition; 9-room house, barn and chicken-house, on car line; fine neighborhood; good home place; should be seen to be appreciated; must sell; other business demanding attention. OWNER, box 263, Long Beach. x21

FOR SALE—31 ACRES, CLEAR, UNIMproved orange land, joins paying groves, on W. 11th st., Upland; some water, $150 acre, or best offer takes it, or will trade for paying business or clear real estate in Los Angeles, or Long Beach. VEDDER, 322 Pacific ave., Long Beach. *

FOR SALE—IN ANAHEIM DISTRICT, 20 acres fine, sandy loam; 10 set to 2-year-old Valencia oranges, 20 shares water stock; price $6000, half cash, balance terms. J. L. FOOTE, 225 Security Bldg. 30

Classified Liners.

FOR SALE—
Lemon or Orange Groves.

FOR SALE—
A few of our Good Buys in Orange Groves.
14 acres, 10 navels, 2 Valencias and 2 lemons. Trees 12 years old. Estimate of crop 6000 boxes, 9 room house and good barn. Price $40,000; $12,000 cash, balance time.
30 acres, all navels, 12 year old trees, fine condition; 6000 boxes crop; seven room all modern house, and barn.
Price $35,000. Cash $10,000, balance time.
10 acres, all navels, 12 year old trees, good condition. Very nice improvements; 7000 box crop.
Good terms. Price $18,000.
10 acres, 4 navels, 4 Valencias, 2 year old trees, good condition, 5 room house and barn. $13,500.
8 acres, 3½ navels, 1½ lemons, balance Valencias, 10 to 12 year old trees. Crop estimate 2000 boxes. Fine 6 room house, good barn.
Price $25,000.
8 acres, 2 navels, 6 Valencias, 12 year old trees, good crop, small house and barn, stock and implements go with this place.
Price $14,000.
6 acres, all navels, 7 year old trees and fine condition, 2000 boxes, small barn.
Price $11,500; ½ cash, balance time.
7½ acres, 4 navels, 3½ Valencias, small house.
Price $10,000.
4 acres, part navels, part lemons, few walnut trees, 2½ years old; small house.
Price $5000.
The above groves are all well located in the frostless belt with first class water rights, and all good clean propositions, and some of the best buys that can be had in the Pomona Valley.
Address F. W. RITTER, 153 South Main st., Pomona, Cal.
Phone 39 or 2228. Or Branch Office 516-17 Grosse Bldg., corner 6th and Spring, Los Angeles. Phone Main 1750 or Home F5214. x*

FOR SALE—
ORANGE LAND, WITH WATER.
$200 AN ACRE UP AT ORANGE COVE.
$5 PER ACRE CASH.
$5 PER ACRE MONTHLY.
"A Country Home Among the Oranges."
Do you want a money-maker? Do you want a piece of property on which you can raise a profitable crop, or land you can sell again after a while at a big advance? You get both in Orange Cove, 10 miles from Los Angeles, 25 minutes from my office. Orange Cove will make you money both ways. This property is one of the few close-in pieces of orange land left. It's the only one that can be bought at anything like this price. Alluvial silt soil, a share of water stock with every acre, entitling you to 233,800 gallons of water to every acre, entitling you to 233,800 gallons of water to every 5 acres, every 30 days. Above the frosts, protected by the foothills. Orange Cove is right for many crops besides oranges and near the great Los Angeles markets. Buy this land, cultivate it or let it lie, it will make you money either way. My art folder tells all about it. Get one.
CITY MAPS FREE.
EMIL FIRTH.
323 W. 4th st., bet Broadway and Hill streets.
"You're safe at Firth's."
Home A2156. Main 2... x*

FOR SALE—ORANGE AND LEMON GROVE Locations, San Dimas and La Verne; no better districts; none more free from frost and wind. Do you know that the best and highest priced groves are the cheapest and best to invest your money in? We ourselves are now and have been for 24 years, orange growers in Southern California. We advise prospective buyers at all time is to buy the best and continue to have the best. This is the whole secret in making money in the orange or lemon business. As a rule the orange groves you see advertised for sale as SNAPS, by men who hardly know an orange tree from a weeping willow; such groves are not the best to buy if money making and success is the motive of the buyer. We, of course, carry a full line of orange and lemon groves in our business, and always have some so-called SNAPS, which we sometimes refer to as our side shows. Consult with any successful orange grower and you will find his groves are not SNAPS but the real thing. Don't forget our office.
'Phone— W. T. MICHAEL & SON, A6873. 204 Coulter Building. x*

FOR SALE—
$12,000— —COVINA— —$12,000.
AN ORANGE GROVE SNAP.
One block from electric line and city limits of Covina, on a clean corner; ½ navels, ½ Valencias; loaded to the ground; cheap water, pretty new cottage, big barn; all implements; 50 fine chickens; $6000 cash will handle it and it's the biggest snap in orange grove district today.
Have you any city property to trade for an orange grove?
HUMMEL & CO., 644 Citizens' National Bank Bldg.
x27 "BARGAINS IN ORANGE GROVES."

FOR SALE—CITRUS GROVES THAT PAY. H. G. HAGERTY CO., 314 H. W. Hellman Bldg. x*

FOR SALE—
Beach Property.

FOR SALE—CHOICE COTTAGE HOME AT beautiful Santa Monica; two large lots, fruit, flowers, shade trees, lawn; cement walks, street improved, gas, electricity, large pumping plant, sell water; close to cars and school; price only $2750, terms. Take good 4-cylinder automobile for part. Address owner, 1440 11TH ST., Santa Monica, Cal. 28

FOR SALE — OR EXCHANGE — LOTS, houses and acreage at Hermosa Beach; genuine bargains; low prices; best locations. ORBIN RICE, 229 Cit. Nat. Bank Bldg. A4465.

LONG BEACH.

FOR SALE—ONE GOOD INVESTMENT LOT at Sea Side Park, cheap for cash. Address OWNER, 133 Center st., San Pedro, Cal. x*

SAN PEDRO.
FOR SALE—AT SAN PEDRO.
THE POINT FIRMIN TRACT.
$420,000 appropriation has been made by U. S. government for San Pedro.
The government is spending millions here.
The $10,000,000 of harbor bonds which will be voted by Los Angeles city will make great harbor improvements. The 146 acres in outer harbor will be the site for great warehouses, docks and general shipping business.
Lots in the Point Firmin tract are sightly, overlooking the whole harbor, the 146 acres and the big $3,000,000 government breakwater. Lots run to water's edge and command the finest view on Pacific coast.
We sell these lots cheaper than lots elsewhere in Southern California—$1000 to $2500 for large lots. Easy terms.
Call on
GEORGE H. PECK & CO.,
203 Lankershim Bldg., Los Angeles; or Bank of San Pedro Bldg., at the harbor. x*

SANTA MONICA.
FOR SALE—AN IDEAL HOME ON OCEAN ave., 647 Santa Monica. Choicest neighborhood; large modern house; garage stable; fine grounds, complete. Might trade for income business property in Los Angeles, unincumbered. Terms if desired. Address owner, G. S. HOLMES, Salt Lake City, Utah. x27

WILMINGTON.
FOR SALE—
WATCH THE HARBOR GROW.
Are you looking for big returns on an investment? Nothing safer or better than the Great Free Harbor, the greatest of all Los Angeles' big projects. Lots, blocks and acreage, some at before-consolidation prices. Don't wait until after the bond issue, when the rush is on and prices are out of reach. We can suit you now.
E. SPURLOCK & CO.,
L.A.R. B. 321 Central Bldg. Sixth and Main.

FOR SALE—ACREAGE, LOTS, INDUSTRIAL sites, many bargains. J. W. WEIGHTMAN & CO., 307 Laughlin Bldg., 315 S. Broadway. 28

FOR EXCHANGE—
Business Property.

FOR EXCHANGE—
$12,000—Nice business income, Hollywood. Want L. A. residence; consider part eastern.
$22,000—City flats; 22 rooms, Westlake. Want clear to $15,000.
DARLING BROS.,
524 Merchants' Trust Bldg.
A1265. Broadway 2702. x27

FOR EXCHANGE—$1500 EQUITY IN 4 FLATS and cottage on east side. Want clear lot.
METZLER INVESTMENT CO.,
A1848. Main 1965. x* 402 Stimson Block.

FOR EXCHANGE—150 FT. ON PASADENA ave., between Avenue 26 and 28, with 2 cottages; well rented; price $8000, clear; will consider good flat property. See owner, W. WRIGHT, 300 Laughlin Bldg. x27

FOR EXCHANGE—$100,000; MTG. $40,000, 8 years, 5 per cent., on E. 7th st., income property, for lots or acres.
METZLER INVESTMENT CO.,
x* 402 Stimson Block.

FOR EXCHANGE—MODERN APARTMENT house property, West 6th st., $35,000. Mtg. $20,000, income $260. For residence.
METZLER INVESTMENT CO.,
x* 402 Stimson Block.

FOR EXCHANGE—DENVER INCOME property, $150,000, for grove or acres.
METZLER INVESTMENT CO.,
x* 402 Stimson Block.

FOR EXCHANGE—
Houses.

FOR EXCHANGE—CITY HOUSES.
11-room, 2-story house, very close in, Angeleno Heights, lot 50x200; price $5500; mortgage $1100, 6 per cent., for two years; owner wants smaller house near car line.

4-room house, Glendale, lot 50x150; price $2500 and clear; owner wants acreage, San Diego or Escondido.

Vacant lot on 42d st. near S. Park ave., 40x 135; price $900; want to trade for house and assume. JAMES C. ANDERSON, 301 Laughlin Bldg. 'Phone F4268. x27

FOR EXCHANGE—
$3500—6 rooms, modern, well located, Ocean Park. Want lots, L. A.
$7500—9 rooms, modern, W. 18th. Want cottage part.
$8500—Fine home, Santa Monica. Want L. A. equal value.
$12,000—VERY fine residence. Take eastern for half or more.
$40,000—3 fine residence properties. Want clear income to $35,000.
DARLING BROS.,
524 Merchants' Trust Bldg.
x27 Broadway 2702, A1265.

FOR EXCHANGE—IN PASADENA, 14-ROOM house; 2 baths, furnace, etc.; lot 65x140; price $8500. Take L. A. improved to $6000, or good unimproved acreage to value.
$7500—New and absolutely modern 8-room house; $7500. Want 6 or 7-room L. A. home to value; prefer east or southeast.
$4500—6-room new bungalow near Throop. Take L. A. to value, west or southwest.
$4000—Income property. Want 1 or 2 acres, improved.
E. W. SMITH, with B. O. Kendall Co., Pasadena, Cal. x27

FOR EXCHANGE—
NICE 6-ROOM MODERN, NEW BUNGALOW IN PASADENA, hardwood floors, beam ceilings, great basement; lot 50x200; all kinds of fruit trees. Price $4000; mortgage $2000. Want clear lot in Los Angeles for equity.
A4691. AMBROSE L. HAMELL CO.,
Main 5567. 333-347 Douglas Bldg. x27

FOR EXCHANGE—ON 7TH STREET, SANTA Monica, near car line, modern 6-room bungalow on large lot, finely improved with lawn, flowers, shrubbery, fruit trees in bearing, etc., etc.; best location. Price $3500 clear. Want vacant lots in L. A. or Hollywood or South Pasadena. HILDESHEIM & SCHILLER, 508 Delta Bldg. F6426; Main 5025. x*

FOR EXCHANGE—$3000 PROPERTY CLEAR, being two lots, each 50x171½, and 5-room new, modern bungalow, near Covina Junction on Pasadena Short Line, only 8 minutes from Main and First streets. What have you to offer? Prefer modern, worth $2500 to $4000. Address L, box 234, TIMES BRANCH OFFICE. x27

FOR EXCHANGE—FINE 7-ROOM, 2-STORY house, near W. Adams, strictly modern and first-class, $6000, clear; want strictly modern 8 or 9-room house to $8500; will pay cash difference; price must be right. FRANKLIN & RIDENBAUGH, 312 H. W. Hellman. A3229. x28

FOR EXCHANGE—GOOD 7-ROOM HOUSE, in Highland Park, value $5000, clear; wants 7-room house to $6500, any good locality.
F7566. CAL GRAYSON, with M. 3450. HERBERT L. CORNISH CO.,
x27 301 Union Trust Bldg.

FOR EXCHANGE — 8-ROOM MODERN house; price $7500; want smaller houses, lots, ranch, business property, bakery business, or other business. G. W. WEIK, 315 Union Trust Bldg., cor. 4th and Spring. Phones F3260, Bdwy. 2873. x27

FOR EXCHANGE—4-ROOM CALIFORNIA house, on good lot, 8 minutes from business center; $1250, clear; want strictly modern bungalow, west or southwest, to $4500; will pay cash difference. FRANKLIN & RIDENBAUGH, 312 H. W. Hellman. A3229. x28

FOR EXCHANGE — 10-ROOM MODERN house on beautiful Menlo ave. Lot 75x150, nicely improved. Mortgage $4500, 3 years, 6 per cent. Want cottage or vacant lots. D. A. VAN VRANKEN, 402 H. W. Hellman Bldg. x27

FOR EXCHANGE—INCREASE IN FAMILY compels owner to sacrifice swellest modern bungalow in city; will trade for property up to $5000, pay difference. Owners only answer. Address L, box 259, TIMES BRANCH OFFICE. 27

FOR EXCHANGE—A LOVELY NEW COTTAGE for reasonable-priced lots, anywhere between Main and Hoover sts., Jefferson to 51st sts.; would assume a small mortgage. 'Phone A1799. WATSON, 322 L. A. Trust Bldg. x27

FOR EXCHANGE—CHOICE CLOSE IN CORNER, improved with 2 cottages, income over $600 a year, would like apartment house site on high ground, southwest. E. BECKER, 430 S. Spring. x31

FOR EXCHANGE — BEAUTIFUL FIRE-proof 10-room new, artistically furnished home, garage, 110x200, corner lot, for New York, Boston or Chicago. P.O. BOX 616, Santa Monica, Cal. 19

FOR EXCHANGE—1043-45 WEST WASHINGTON—63½x175; 10-room modern home; price $12,000, mtg. $7000. Make offer. A5753, Main 3676. See GROVER, with O. A. VICKREY & CO., 208 S. Hill st. x27

FOR EXCHANGE — MODERN 8-ROOM Westlake residence, $13,000; want orange grove, vicinity Ontario. FRANK C. SMITH & SON, 720 L. A. Trust Bldg. x27

FOR EXCHANGE—$7500 EQUITY IN FIVE room cottage, East Side, high ground. Mortgage $1750 at $25 a month. 802 STIMSON BLOCK.

FOR EXCHANGE—6-ROOM MODERN BUNGALOW and 4 lots, 45x170; want rooming-house or apartment-house, close in. WEBBER & LEE, 309 Merchants' Trust Bldg. F5606. 29

FOR EXCHANGE—$1000 EQUITY IN MY home, 5-room beautiful modern bungalow, balance like rent. 417 E. 64TH. Want clear or equity in vacant ground. 31

FOR EXCHANGE—6-ROOM MODERN COTTAGE on E. 21st; price $3150, clear, for a 6 or 7-room house, east of Main; pay cash for difference. SHARP, Main 3440, F8120. 27

FOR EXCHANGE — WANT ROOMING-house for Pasadena bungalow, villa, $4000; mortgage $2500. A4583. 2

Oct. 28-30. Chrysanthemums, dahlias, roses, etc. Music. 25c, children 10c.

FOR EXCHANGE—
Lots.

FOR EXCHANGE—
Fine corner, 60x150, four blocks from Maryland Hotel, Pasadena, and on car line. Value $5500. Clear.
Want modern bungalow in Pasadena, Los Angeles, or Hollywood. Will pay cash difference if property justifies. Must be near car line and have gas. Will give good trade for quick deal.
J. A. BANGS & CO. Both 'phones.
x28 Ocean Park, Cal.

FOR EXCHANGE—
WE HAVE A BUNCH of clear lots, right in town, to trade for some good city income property.
For more particulars, see E. F. KOSTER, with
W. I. HOLLINGSWORTH & CO.,
212-214 Wilcox Bldg.
Main 1362. Home 10777. x27

FOR EXCHANGE—A BLOCK OF LOTS IN Highland Park, on the car line; want city property or acreage. HERBERT J. VATCHER, JR., CO., 310 Security Bldg. F2158, Main 1172. x28

FOR EXCHANGE—OR SALE—FOR LOS ANGELES property, a fine lot, 50x130, centrally located, in Santa Cruz, Cal., valued at $1500; will be pleased to hear from any one who has something to offer. Address G. A. PENELL, Hotel Valdemar, 632 W. Sixth st., corner Hope, Los Angeles, Cal. 31

FOR EXCHANGE — WESTLAKE SECTION, large vacant corner 130x140; price $10,000; will take modern residence, West or Southwest, to $8500. HILDESHEIM & SCHILLER, 508 Delta Bldg. F6426, Main 5025. x*

FOR EXCHANGE—$3500 EQUITY IN FINEST vacant residence corner in city, 180x200; $10,000. Address L, box 98, TIMES OFFICE. 27

FOR EXCHANGE—TWO LOTS ON EAGLE Rock Valley line, 5 cents fare; what have you to offer? W. L. JACOBS, 620 Grant Bldg. A2943, Main 2831. x27

FOR EXCHANGE—LOT, 50x150, FOR HORSE and wagon. Apply 2852 DOWNEY AVE. 28

FOR EXCHANGE—
Country Property.

FOR EXCHANGE—80 ACRES, COACHELLA, very choice, vineyard, house and water, $3000, for near-by property. 12 acres, Bloomington, part full bearing oranges, $4000, for lots or cottages. Tulare and Turlock land, $50 up, for good property. FERGUSSON, 227 Merchants Trust Bldg. x27

FOR EXCHANGE—
80 acres, well improved ranch, near McFarland, Kern county; want cottages, Los Angeles or Long Beach.
ROBERTSON AGENCY,
x28 123 S. Broadway.

FOR EXCHANGE—WANTED L. A. PROPERTY for equity of $4655, $1500 cash, mortgage $4345, 6 per cent., in exchange for 624 acres best grain land in State; 3½ miles from Encinitas. Owner leaving for east; quick trade. REES & DIONYSIUS, 432 Byrne. 60006. 27

FOR EXCHANGE — LINDA VISTA, IMPROVED 2-acre chicken ranch; $2800. Want unimproved northern land for $2300 equity.
E. W. SMITH, with B. O. Kendall Co., Pasadena, Cal. x27

FOR EXCHANGE—SALE, OR RENT; 323 acres, stock and chicken ranch, Monterey Co., $6000. BOX 3122, STA. A., Pasadena. x*

FOR EXCHANGE—CHICKEN AND ALFALFA ranches for any city property. RAND & CO., 430 Bryson Bldg. 29

FOR EXCHANGE—
Orange grove in one of the best locations in California; excellent buildings; price $25,000; mortgage $8000.

We have 80 acres in Coachella Valley, and 40 acres in Fresno county, all clear; value $6000. Will consider good eastern.

We have 8-room house in Ocean Park, near the beach, on paved street; price $5000 clear. Want property in Long Beach; will take lots or house and lot; must be near beach and first-class.

Our client wants apartment house; will give 40 acres of land worth $3000, free and clear, for something good.

Want eastern; will give in exchange all or any part of $18,000 worth of clear property in Los Angeles and vicinity.

10 acres in 3-year-old walnuts; intersect with alfalfa, which produced this year $300 worth of hay; price $5000; mortgage $1750; want residence.
KUNS-WALL REALTY CO.,
F3548. 210 Mercantile Place. Broadway 4985. x27

FOR EXCHANGE—
FINE BARGAIN.
FINE BARGAIN.
FINE BARGAIN.
Fine ranch of ten acres at the FOOT-HILLS, just west of Casa Verdugo, high and sightly, free from frost and fog, overlooking beautiful San Fernando Valley, with mountains both north and south. The purest of mountain spring water. The very best of soil. Glendale car, 30 minutes' ride from Sixth and Main. Has good modern 6-room cottage, large barn. 300 fruit trees in full bearing. This ranch is offered much lower than price of surrounding property. Price is $6000. You can easily bring it up to a value of $25,000 in five years. You should investigate this proposition. Would consider good real estate in part up to $3500.
ALLEN C. ADY & CO.,
430 S. Broadway, room 505.
x27 Home F1850, Sunset Broadway 2435.

FOR EXCHANGE—
40 acres, 2 miles southeast of Pomona; 30 acres seeded to alfalfa; fine stand; 10 acres ready to seed; new 7-room dwelling; good barn and outbuildings; good pumping plant; abundance of water; underground and surface pipe; this place cut 10 tons of hay per acre this year, and most of it is sold loose in the field; will take house in city to $5000 or $6000, balance easy.
40 acres, 34 acres seeded to alfalfa; good pumping plant and abundance of water; three horses, 1 cow, 50 hogs, and all the haying and farming tools go with the ranch; price $12,500; mortgage $5000; will take trade in city.
WOODS REALTY CO.,
x28 413 Pacific Electric Bldg.

FOR EXCHANGE—
Country property; 5 acres, 4 miles from Lankershim, in the San Fernando Valley; all improved; price $2500. Owner wants rooming-house or grocery store.

2 lots at Venice, price $3000, and clear. Owner wants rooming-house; will put in some cash.

I exchange anything, anywhere and everywhere. Come and see me. It will pay you.
JAMES C. ANDERSON,
'Phone F4268. 301 Laughlin Bldg. x27

FOR EXCHANGE—I WISH TO PURCHASE a nice home in Los Angeles; also a good income business property; I have 250 acres of the choicest and most productive soil in Southern California, with an inexhaustible water supply, close to Los Angeles, electric car and steam railways, absolutely level land surrounded with orange groves and ranches, under high state of cultivation; will sell as a whole or subdivide into 10 or more acre tracts at nearly half price asked for adjoining lands. You can more than double your money. Real estate agents, homeseekers, investors take notice. Address L, box 19, TIMES OFFICE. x*

FOR EXCHANGE—
$3000—10 acres, 6-room house, Moneta. Want L. A. or beach to $3000.
$6000—40 acres, near Ontario. Want L. A., all or part.
$1500—2 pieces, makes 20 acres, San Luis Obispo. Want L. A.
$3500—200 acres, Newhall. Want L. A.; (these two can go together.)
$20,000—20 acres fine walnuts, Fullerton. Want clear to $15,000.
524 MERCHANTS' TRUST BLDG.
A1265, Broadway 2702. x27

FOR EXCHANGE—
HAVE $8000 CASH AND
A clear ranch worth $22,000 to exchange for good income property in the city. (Apartments.)

See O. W. SEASTROM,
A2410. With R. E. IBBETSON & CO.,
Main 1580. 208-10 L. A. Trust Bldg. x27

FOR EXCHANGE—25 ACRES OF ALFALFA land at $100 per acre; located in Riverside Co., about ¾ mile from R.R. station and close to improved alfalfa ranches; will consider city property and might assume up to $1500. For further particulars address H. H., box 257, TIMES BRANCH OFFICE. x*

FOR EXCHANGE—5-ACRE RANCH, FOUR acres in oranges, 1 acre set to rhubarb; small house, good barn, plenty cheap water; fine place for chickens; 2 miles south Monrovia, on Mountain View ave. Will exchange for bungalow in Los Angeles. O. L. STEVENS & CO., 508 Mason Bldg. x27

FOR EXCHANGE—$4500. 15 ACRES, 3 miles north of Beaumont, ten acres in apple trees, two years old; interest in peanuts; five acres prepared for alfalfa; 2-room house, barn; want 5-room bungalow. Give price, location. W. R. BLAIR, Beaumont, Cal.

FOR EXCHANGE—
Beautiful 5-acre home, San Gabriel Valley; 20 minutes out of Los Angeles; 7-room beautiful house; an ideal home; want cottages, Los Angeles or Long Beach.
ROBERTSON AGENCY,
x28 123 S. Broadway.

FOR EXCHANGE—
Eastern and Northern Real Estate.

FOR EXCHANGE—
$2500—6 fine lots, St. Paul.
$2500—20 lots, Sioux City, Iowa. Both these clear. Want L. A. and assume.
$2500—A whole block, Kirksville, Mo. Want Southern California and assume.
$1400—2 lots, Omaha, Neb., and 5, Bartlesville, Okla., want Southern California and assume.
524 MERCHANTS' TRUST BLDG.
A1265, Broadway 2702. x27

FOR EXCHANGE—SEATTLE FOR LOS ANGELES.
We have on Avenue 32, Seattle, Madrona Hill section, modern 6-room, 2-story house, with full cement basement, and piped for hot water heat, rented for $35. Price $5600. Mortgage $3000, at 7 per cent. Want home here about same value.
LEWIS E. BRADT,
WITH BREARLEY & BENEDICT,
x28 306 H. W. HELLMAN BLDG.

FOR EXCHANGE—160 ACRES, MINNESOTA, Cook county. Iron and timber, 90 acres in Tamack timber; 3 miles from town; clear; would consider apartment house or business property; might assume mortgage if not more than one-fourth of the value of your property. JONES, 912 Central Bldg. F1632, Main 251. x*

FOR EXCHANGE—21 LOTS IN SOUTH TACOMA, near N. P. and Western Pacific R. R. shops; on 2 car lines; improved locality; price $7500; want L. A. residence of equal value. J. E. WICKHAM, 519 Wilcox Bldg. A2494. x*

FOR EXCHANGE—
I make a specialty of exchanging real estate, particularly California for eastern.
Members L. A. C. W. CONWAY,
Realty Board. 304-5 Bradbury Bldg. x*

FOR EXCHANGE—PITTSBURGH, PA., 11-room brick house, modern and located east end district, for Los Angeles home or lots. Address J. A. DUBBS, 312 Tajo Bldg., Los Angeles. x*

FOR EXCHANGE—320 ACRES OF GOOD land close to Laton, Fresno Co., price $35 per acre, will take Los Angeles or Venice. FRESNO LAND CO., 106 Stimson Bldg. x*

FOR EXCHANGE—
Real Estate Miscellaneous.

FOR EXCHANGE—FOR RANCH OR LOS Angeles property, 2 good cottages or bungalows, completely furnished, large lots, 34 10-year-old navel orange trees, in fine condition; this property is clear and owner will pay cash difference.

FOR EXCHANGE—66-ROOM APARTMENT HOUSE for orange grove, best location in Los Angeles; what have you to offer?

6-room bungalow, lot 50x150 .... $4500
2 cottages, lot 100x150, 34 orange; ranch or cottage $7000
40-room apartment, for cottage $4000
120-acre ranch, improved, for rooming-house $5000
500 vacant lots, for hotels, all .... Prices
Hotels, ranches, apartment houses all ... Prices
6-room bungalow, 165x165, modern, fine. Wants apartment or hotel $4500
32-room hotel, good furniture $4000
Country hotel, rent $50 .... $3000
Saloon, for ranch, clears $300 .... $20,000
40-acre peach orchard, for R. E. $17,000
5 acres walnuts, for house $4500
10 acres near Corona, for cottage $2500
DECKER HAS THE EXCHANGES. See him. DECKER, 452½ S. BROADWAY. Main 4177, F3328. 27

FOR EXCHANGE — SHOE STORE, GOOD BUSINESS. IF YOU WANT TO MAKE $2000 TODAY, LOOK UP THIS SNAP. PRICE $2500, WORTH $4500; MUST BE SACRIFICED TODAY; IT PAYS OVER $350 NET A MO. A GENUINE BARGAIN. WILL TAKE CLEAR PROPERTY IN EXCHANGE. G. W. WEIK, 315 UNION TRUST BLDG., COR 4TH AND SPRING. x27

FOR EXCHANGE—BEN WHITE WILL EXchange your property. 204 BRYSON BLDG., Second and Spring. Member L.A.R.B. x*

FOR EXCHANGE—C. MARTZ WILL EXchange your property. 237 DOUGLAS BLDG. A4421.

FOR EXCHANGE — LIST WITH US FOR quick exchanges, any location. CALIFORNIA REALTY CO., Riverside, Cal. x*

FOR EXCHANGE—
WANT PASADENA PROPERTY.
$3000—Close in, W. Fourth st., apartment-house lot, 58x150; want residence, Pasadena, worth $5000.
$7000—Up-to-date 8-room residence, near W. Adams st.; want bungalow, Pasadena.
$12,500—Close in, 36-room apartment-house, lot 50x150; income $1200 per annum; want residence property, L. A. or Pasadena.
$4500—Modern 1½-story, 8-room residence, lot 40x140, street work complete, close to car line and fine paved business street; want cottage, Pasadena.
U. H. GOWEN & CO.,
x27 501 Grant Bldg.

FOR EXCHANGE — CLOSE-IN COTTAGE. Want rooming-house.
6-room new cottage. Want liquor store.
Two clear lots and cash for automobile.
Close-in apartment lot, clear. Want cottage.
40-acre improved fruit ranch. Want city.
ROBINSON & HOFF,
27 234 Mason Bldg.

FOR SALE—
Miscellaneous.

FOR SALE—LOT OF HOUSEHOLD GOODS for sale cheap. Money talks, must move the goods. Come early.

$1.25—Bed blanket, heavy	85 cents
$3.50—Iron bed, strong, bargain	$2.50
$1.75—Rocker, well finished	$1.25
$3.50—Drop leaf table, large	$2.50
$4.75—Gasoline stove, 2 burner	$3.50
$5.50—Steel couch, heavy frame	$3.75
$6.50—Gas heater, neat design	$4.50
$7—Mission rocker, oak, upholstered	$5
$8.50—Ladies' desk, mission style	$6
$8.75—Grass matting rug, room size	$6.50
$11—Music cabinet, oak	$9
$12—Dresser, French mirror	$9.50
$13—Chiffonier, solid oak	$10.50
$15.50—Rocker, leather upholstering	$12
$17.50—Extension table, round top, pedestal,	$12.

J. M. OVERELL, 700-708 S. Main st. x*

FOR SALE—A FEW UNCLAIMED GENTLEmen's fine hand-tailored suits; you can have one at less than half if it fits you; also a $40 Hawick tweed overcoat for $14. STEWART, the tailor, third floor, Exchange Bldg., Third and Hill st. x*

FOR SALE—ON TIME PAYMENTS, LACE curtains, portieres, couch covers, rugs, carpets and mattings, and furniture; stoves and household goods. OVERELL'S, 700-708 S. Main st. THE BIG STORE. x*

FOR SALE — TICKETS EAST, VIA EL Paso and St. Louis; male, young, dark; medium; female, middle-aged, medium; low price. Address M, box 109, TIMES OFFICE. 27

TIMES BRANCH OFFICE, 531-33 S. SPRING st. Advertisements and subscriptions left at the new Spring st. office of The Times will receive as careful attention as at the main office. Competent clerks in attendance.

FOR SALE — NEW AND SECOND-HAND billiard and pool tables and bowling supplies, bar fixtures of all kinds, easy payments. THE BRUNSWICK-BALKE-COLLENDER CO., 321-3 E. Third st., L. A. x*

FOR SALE—TWO TICKETS, DENVER, FEmale, good October only; medium short, middle-aged, gray, medium young, dark. See WILDER, 209 Security Bldg. Hours 10 to 12 morning. 28

FOR SALE—LARGE HALL SAFE. FOR particulars call 1021 W. 27TH ST. 29

FOR SALE—CHEAP; LADY'S FIRST-CLASS ticket to Denver; description, medium. Call 2628 MAPLE AVE. Grocery. 29

FOR SALE—2 TICKETS EAST, ONE MALE and one female, by way of 'Frisco and Denver, $10 each. Address M, box 49, TIMES OFFICE. 27

FOR SALE—MEXICO CITY; FIRST-CLASS male ticket, via El Paso; stop-over privilege; good until October 31. Take it at your own price. 417 BYRNE BLDG. 27

FOR SALE—STEREOPTICON WITH SLIDES and complete outfit, at a ridiculously low price; suitable for hall or home purposes. Call at 417 MERCHANTS' TRUST BLDG. 27

FOR SALE—LADY'S TICKET TO KANSAS City, cheap; limit October 31; via Santa Fe; medium height; medium complexion. Address K, box 104, TIMES OFFICE. 27

FOR SALE—ATTENTION, NURSERYMEN; nice, clean Salway peach pits for planting. Send your orders to PASADENA CANNING CO., Pasadena. x3

FOR SALE—A FIRST-CLASS TICKET TO Omaha, limited October 31, validated; very cheap; for a medium, gray, elderly woman. HOME 'PHONE 72136. 27

FOR SALE—FIRST-CLASS TICKET TO Denver, via S. L., validated; male, very cheap; limit Oct. 31. Address J, box 143, TIMES OFFICE. 28

FOR SALE — L. A. DESK CO., FOR BARgains in desks and all office furniture. Will buy, sell and exchange and rent. 117-19 S. BROADWAY. A7065, Main 2705. x1

FOR SALE — GENT'S FIRST-CLASS UNcalled for suits for sale at half price; also small size full dress Prince Albert, size 34. 342 S. FIGUEROA ST. 27

FOR SALE—FIRST-CLASS TICKET TO KANsas City, vicinity; male, tall, slim, dark; cheap. 'Phone Broadway 2787, 911 POTTER PARK AVE. 27

FOR SALE — 2 TICKETS TO OMAHA, cheap; must be used at once. Call at HOLLENBECK HOTEL Wednesday morning after 8 o'clock. 27

FOR SALE—FIRST-CLASS LADY'S TICKET to Kansas City via Santa Fe, cheap; expires Oct. 31. Address H, box 33, TIMES OFFICE. 27

FOR SALE — LADY'S TICKET TO EL Paso, Tex., limited to October 31; name price. Address M, box 57, TIMES OFFICE. 28

FOR SALE—MALE, FEMALE TICKETS, Denver, description medium, middle aged, dark; tall, young, light. Limit leaving here, Oct. 29. Get busy. Tel. WEST 3238. 28

FOR SALE—FIRST-CLASS TICKET, VIA San Francisco, Portland, Seattle, medium, male. Address L, box 265, TIMES BRANCH OFFICE. 28

FOR SALE—FINE VICTOR PHONOGRAPH, with wood horn and cabinet; will sell at a bargain; also fine tone old violin. Call 212 MERCANTILE PLACE. 28

FOR SALE—SHELVING AND SHOE STORE fixtures, also showcase. Call 513 BRYSON BLK., Second and Spring. 27

FOR SALE—TICKET TO KANSAS CITY; young man, light, very cheap. Address L, box 200, TIMES BRANCH OFFICE. 27

FOR SALE — FIRST-CLASS TICKET TO Omaha for medium dark-haired young man. Call at 1732 WALL ST. 29

WANTED—SMALL GIRL TO CARE FOR; will send to school; fine modern home. Address M, box 62, TIMES OFFICE. 29

FOR SALE—CHEAP, FUEL APRICOT PIT shells; good as wood; $4 per ton, delivered. 'PHONE SOUTH 1706. 31

FOR SALE—LADY'S TICKET TO ST. JOseph, Mo., via Salt Lake and Denver. 'PHONE WEST 4295. 29

FOR SALE — TICKET TO SALT LAKE, woman, medium. Address M, box 77, TIMES OFFICE. 31

FOR SALE—ONE SET REDPATH'S HIStory, 1-4 off for cash. Bound new. Call 1050 WEST 17TH ST. 28

FOR SALE—CHEAP TICKET TO OGDEN, if taken at once for lady, light. PHONE A1055. 27

FOR SALE—OR EXCHANGE — EDISON Home Phonograph, with records; best offer or trade takes it. Phone WEST 5486. 29

FOR SALE—GASOLINE, GAS, MACHINE, complete and in good order. H. D. WEST, Altadena. Home phone 2234. x27

FOR SALE—STANDARD MAKE SAFE, AS good as new. 341 S. LOS ANGELES ST. x*

FOR SALE—SECOND-HAND FIREPROOF safe, cheap. ANDERSON, 217 N. Main. x*

FOR SALE—3 LADIES' TICKETS TO WICHita, Kan. Inquire 2713 MAPLE AVE. 27

FOR SALE — WOOD SCRAPS FROM NEW house, dirt cheap. 675 IROLO. 29

FOR SALE—TICKET TO CITY OF MEXICO, cheap. 216 S. BROADWAY. 27

FOR SALE—LADY'S TICKET, SALT LAKE; dark, medium. PHONE F5751. x24

FOR SALE—
Furniture.

FOR SALE — FURNITURE, CARPETS, stoves and household goods, cash or on easy payments, if you need one piece or a house full we will save you 1-3; old furniture taken in exchange for new. Largest dealers in the west. COLYEAR'S, 509-11 S. Main st. Phone F3171; Main 1117. x*

FOR SALE—FURNITURE OF NICELY AND newly furnished 6-room house at auction today, Wednesday, October 27, 9:30 a.m., 417 Ruth ave. THE R. H. STROUSE CO., auctioneers. 27

FOR SALE—5 ROOMS HIGH-CLASS FURniture, new, only used few months; golden oak, bird's-eye maple, brass bed, silk floss mattress; must sell quick; bungalow for rent. WEST 5486. 27

FOR SALE—NEW FURNITURE OF NEW modern 4-room flat, close in, on the hill; walking distance; rent only $30. PHONE F6770. 29

FOR SALE—4 ROOMS OF FURNITURE, etc., ready for housekeeping, house rents $10 per month; price $100. 1126 E. 46TH ST., near Central ave. 29

FOR SALE — BUREAU, BED LOUNGE, couch, bed, mattress, pillow, spring, chair, table, cooking range. Call between 9 and 12; going East. MRS. JONES, 4444 Mettie st. 27

FOR SALE—LARGE ASSORTMENT OF NEW and second-hand goods; lowest prices. JAMES COLGAN & CO., 713-15 S. Spring st. x*

FOR SALE—ELEGANT FURNITURE; ARTist going east; no dealers. 406 EAST 42ND ST. 28

FOR SALE—FURNITURE, LOWEST CASH prices. AUCHMOODY'S, 816-18 S. Spring. x*

FOR SALE — FURNITURE OF 4-ROOM flat, almost new, snap. 416 W. SECOND ST. 29

FOR SALE—FURNITURE 6-ROOM FLAT. 1161½ W. 14TH ST. Going East. 29

FOR SALE—SOME ODD PIECES OF FURniture at 219 E. 14TH ST. 27

FOR SALE—DESKS, ROLL AND FLAT-TOP desks, at low prices and 10 per cent. discount; closing out our desk line. OVERELL'S, corner Seventh and Main sts. x*

BUSINESS CHANCES—
For Sale.

FOR SALE—A MODERN AND UP-TO-DATE photo studio; best location in city, of 15,000 population; paying business; good prices; buy now and reap Christmas harvest; answer quick if you mean business. Address O. B. JONES, 509 Third st., San Bernardino, Cal. x1

MULL & CO., HOTEL BROKERS.
List your rooming-houses with us, or if you desire to purchase one call; we have some big bargains and guarantee a square deal to all.
319 SAN FERNANDO BLDG.,
x27 Fourth and Main.

WANTED—PARTY WHO CAN FURNISH bond for $25,000 to secure lease and act as treasurer; will give said party 40 per cent. of stock for sure amusement enterprise; life position and short hours; big profits. Address J, box 243, TIMES BRANCH OFFICE. 30

FOR SALE—$150; LUNCH ROOM; ONE woman clears $3.50 to $5 per day; hurry if you want it; $175; restaurant, 3 living-rooms, good business for man and wife or two women. W. B. BARNETT CO., 430 S. Hill st. 27

$2000 WILL PURCHASE INTEREST IN AN established Los Angeles newspaper. Investor will share in control. The publication is now under new management that will make it a big money maker. Address L, box 170, TIMES OFFICE. 27

HAVE FINEST LOCATION FOR MEAT market in Long Beach. Will sublet part of store. Cold storage plant and fixtures already in. Send address to P.O. BOX 36, Long Beach and I will call. x*

CHANCE OF A LIFETIME, $2000, CORNER GROCERY AND MARKET FOR $1200; DOING FINE CASH BUSINESS; COME PREPARED AS FIRST HERE GETS IT. PHONE OWNER, SOUTH 1897. 27

FOR SALE—$675; GREAT SACRIFICE; DELicatessen, soda fountain, confectionery; fine location; doing $20 daily; rent $25; must be sold. LUNDIE REALTY CO., 444½ S. Spring. 27

FOR SALE—200 SHARES IN AN OLD-EStablished manufacturing business; price $1000; sale necessitated by closing of an estate; proposition will bear closest investigation. Address 1131 W. 35TH ST. 30

FOR SALE—
An up-to-date, 5-chair barber shop, cost $2500. Doing good business, on the main street in San Diego; will sell cheap, on account of sickness. Call at 720 5TH ST., San Diego. x28

$650 — ESTABLISHED LITTLE BUSINESS; book exchange, cold drinks, variety store, 3 living-rooms, 2 furnished bedrooms, pay rent; good living, growing town, but no fortune. CURTIS, Escondido, Cal. x28

OLD ESTABLISHED AND WELL LOCATED moving, storage and transfer business; will net you from $150 to $300 per month; $1000 cash, balance terms to suit. Address OWNER, M, box 67, TIMES OFFICE. 31

FOR SALE—½ INTEREST IN BARBER shop and real estate business; want live partner capable of handling either the above lines; have more than one man can attend to. Call 2413 VERMONT AVE. 28

FOR SALE—$2000; CIGAR STAND ON BUSY corner of W. Seventh st.; splendid fixtures, large stock of imported and domestic cigars and tobacco; receipts $35-$40 day; rent $60 mo. Call 825 W. SEVENTH ST. 27

FOR SALE—$750; CIGAR STAND ON BUSY Broadway; elegant fixtures; fresh imported stock of cigars; if you mean business will give one week trial; receipts $80 week; rent $50 month. Call 825 W. SEVENTH ST. 27

FOR SALE—GROUND FLOOR OFFICE AND lecture room, with complete outfit of stereopticon and slides, suitable for subdivision purposes; centrally located; rent only $35. Call 417 MERCHANTS' TRUST BLDG. 27

WANTED—I WOULD LIKE TO GET IN the real estate business with some one, to learn the business; would buy an interest if reasonable. J. B. COOK, Terminal Island, Cal. x*

FOR SALE—CIGAR STORE, GRAND OLD-paying stand; sacrifice fixtures; $800, and inventory stock goods; another elegant place, sell quick, $1400. See PHOENIX, 202 Grant Bldg. x27

FIRST-CLASS RESTAURANT, WELL LOcated, suitable for lady or gentleman; receipts about $50 daily; rent only $150 monthly; first time offered; will go quick; don't delay. See MILLER, 416 Union Trust Bldg. x27

$200—SMALL GROCERY WITH SODA fountain, news stand, cigars, tobaccos; three living-rooms, back yard; close in; rooming-house district; all cash trade; rent $15. 'Phone MAIN 6096. x31

$250 BUYS RETAIL BREAD ROUTE OF over 175 good cash customers; horse, wagon and harness; a year ago the wagon cost $225; must sell on account of sickness. Address OWNER, M, box 117, Times Office. 27

FOR SALE — 5-YEAR LEASE ON FINE business corner, 65x130, opposite entrance University; $600 cash takes it, including all improvements. 3502 WESLEY AVE. 'Phone 24100. 27

TO LET—FOR SALE, OR LEASE, CAFE IN first-class hotel, fully equipped; linen, cutlery, dishes, etc.; near Central Park; reasonable rent. Owner, 912 CENTRAL BLDG. F1632; Main 251. x*

FOR EXCHANGE — THE BEST AND cleanest little grocery store in the city; fine location; for vacant lots at Wilmington or San Pedro. Call for ATWOOD, 204 Wilcox Bldg. Main 889, A6592. 27

FOR SALE — CORNER GROCERY, FINE location, four living-rooms; will sell at invoice; deal with owner and save commission. 900 SUNSET BLVD. 28

FOR SALE—GROCERY STOCK AND MEAT market at invoice, cheap rent and good location. Call at 6111 SAN PEDRO ST. Take Moneta Ave. 61st st. car. 27

WANTED—TO SELL A WELL ESTABLISHed ladies' tailoring business in good location; small capital required. Address H, box 259, TIMES BRANCH OFFICE. 30

FOR SALE—RESTAURANT AND 7 NICE rooms, all rented; clears $50 a week above all living expenses; cheap. Owner leaving city. 1147 SAN PEDRO ST. 28

INVENTION WORTH A LARGE SUM OF money; will assign ¼ interest to party for $250; have working model. Address A. I. CARNINE, Fullerton, Cal. 27

APARTMENT HOUSE, 13 ROOMS, FILLED up; rent only $45; clears $50 monthly; only $850; this is a snap; come at once. MILLER, 416 Union Trust Bldg. x27

FOR SALE—HALF INTEREST IN GOOD-paying business, cheap, pleasant, outdoor work. Address J, box 211, TIMES BRANCH OFFICE. 28

FOR SALE—CHEAP, SIX GOOD APIARIES, with locations, in Kings county. Also 80-acre ranch. Inquire of FRED M. HART, Hanford, Cal. x*

FOR SALE—A FINE LITTLE CLEANING business in good location; established 3 years; price $350 cash. Address J, box 60, TIMES OFFICE. 30

FOR SALE—$800; CIGAR STAND, GOOD LOcation; fine fixtures; good stock; when new postoffice is open will double in value. See OWNER, 104 N. Spring st. 27

FOR SALE—BY OWNER, NICE CORNER grocery; good location, close in; all cash business; no delivery. PHONE BROADWAY 5353. 3

FOR SALE—$500; LAUNDRY ROUTE; FINE horse, wagon and harness; paying $25 week; will teach you the business. LUNDIE REALTY CO., 444½ S. Spring. 27

FOR SALE—CHEAP, MEAT MARKET, FIXtures, refrigerator is 6x9x9, nicely mirrored, good as new; everything ready for business. Call at 128 E. 53D ST. Maple cars. 28

$250 WITH SERVICES BUYS HALF INterest old established cash business netting $200 monthly; want sober, honest man. 502 S. MAIN, room 21. 27

$600 BUYS PHOTO STUDIO, S. SPRING, 5 rooms, 10 years' lease; studio will invoice $2500; awful snap; netting $200 monthly. SPOKANE REALTY, 502 S. Main. 27

$1250—CORNER GROCERY AND MEAT market; cash business; no soliciting; no better in city; no agents. Answer K, box 247, TIMES BRANCH OFFICE. x27

RESTAURANT, 17 STOOLS, 3 TABLES, EVerything modern, good business, good location; price $500. SECURITY AGENCY, 234 Bryson Bldg. 27

FOR SALE—WAGON REPAIR AND PAINT shop, machinery, tools, stock, wagon and buggy; you should investigate this; price $400. Call 825 W. SEVENTH ST. 27

FOR SALE — FRUIT AND VEGETABLE route, horse, wagon and harness; clearing $4.50 day; price $220; this is a good buy. Call 825 W. SEVENTH ST. 27

FOR SALE — ESTABLISHED TEA AND coffee route in Pasadena. F. W. SPARR, 107 N. Los Angeles st. 29

FOR SALE—ESTABLISHED DRESSMAKING parlor; splendid location; low rent, this week. 839 S. GRAND AVE. 28

WANTED—AT ONCE, LADY WITH $25 TO take half interest in shooting gallery. 251 E. FIFTH ST. 27

FOR SALE—A GENUINE HIGH CLASS UP-to-date, worthy business opening for $4000. See PHOENIX, 202 Grant Bldg. x27

WANTED—TO SELL A SHOE SHOP FOR repairing. Kindly call 2418 E. FIRST ST. 27

FOR SALE—CIGAR STAND, CHEAP, SEE owner, N.W. COR. FIFTH AND CENTRAL AVE. 31

FOR SALE—ONE BRICK BLOCK, $12,500; 3 houses, $4000 cash. W. L. ARMANTAGE, Redlands. x*

WANTED—PARTY WITH SMALL CAPITAL to complete valuable patents. Address M, box 13, TIMES OFFICE. 27

TO LET—GOOD BARBER SHOP, DOING good business. 4611½ CENTRAL AVE. 28

FOR SALE—CURIO STORE, $250; MUST sell. Call 524½ W. SEVENTH. 28

FOR BUSINESS CHANCES SEE MARTELL, 534 Germain Bldg., 224 S. Spring st. 30

CIGAR STAND; WITH FRUIT STAND CONnected, $150. At 112 E. 12TH ST. Bargain. x*

FOR SALE—A FIVE-CHAIR BARBER shop for sale at 213 W. 4TH ST. 27

BUSINESS CHANCES—
For Sale.

F. C. SIMPSON, 534½ S. BROADWAY, SUITE 2, 3 AND 4.
Established 1896. Largest in the West.
SIMPSON PROTECTS THE BUYER AND GUARANTEES CLEAR TITLE.

$250—Lunch counter, doing $12 to $16 daily.

$300—Route, horse, wagon and other equipment, clearing $30 up weekly; trial given.

$500—Cigar stand, heart of city, doing $12 up daily business; $300, part cash.

$550—Grocery located west, with 3 living-rooms; splendid for lady or old gentleman; rent only $25.

$600—Partner wanted in legitimate office business, established 25 years. Part cash.

$800—Part cash, route and agency, 6 furnished rooms; rent $25; clears $40 weekly.

$1500—Cigar stand, downtown, receipts $35 up daily; low rent, long lease.

$1500—Barber shop, heart of city, six chairs; part cash, something fine.

$1700—Modern toilet parlors and hair goods shop, large patronage, heart of Broadway; consider partner, $900.

$550—Corner grocery, five living-rooms.

$700—Grocery, doing $24 daily; rent $30.

Corner grocery on West Tenth st., one of the best locations southwest; will invoice.

$1200—Automobile repair shop; splendid location; clearing good money; equipment cost $1600; not on open market. Get details from SIMPSON.

$1800—Grocery and market, doing $45 up daily; rent $16; fixtures at $225.

$3500—Grocery and property, receipts $25; no soliciting; consists of store and 5 living-rooms; large lot.

ROOMING-HOUSES.

8 rooms, reserve 3, clears $30	$450
12 rooms, reserve 2, clears $50	$650
12 rooms, transient, clears $100	$750
14 rooms, Broadway, clears $125	$1100
20 rooms, close in, clears $150	$1500
31 rooms, transient, clears $250	$2250

SIMPSON has large list of up to date apartment houses and hotels, clear titles guaranteed and the buyer protected.
x27 F. C. SIMPSON, 534½ S. Broadway.

FIRST-CLASS RESTAURANT; NEAR-BY town.
Money maker, big sacrifice. Owner Leaving; investigate. "Liquor license."
COAST COMPANY.
Pool hall with barber shop and cigar store; 4 tables, 2 barber chairs; cigar fixtures and stock; will sacrifice if taken at once.
COAST REALTY.
$125—Lunch counter; clears $300 monthly. Positive proof "without sending for Cook's Eskimos."
COAST COMPANY.
$3300—Grocery stock and building. Big sacrifice. Cash sales $3000 monthly.
COAST REALTY.
LIQUOR STORE BARGAIN; "POSITIVELY must sell." No reasonable offer refused.
COAST REALTY.
Pool hall, live, near-by town; $25 a day business.
RESTAURANT.
$500 is the price. "It's sure a bargain." Rent $22.50. Busy "always crowded," lunch room.
COAST REALTY.
Grocery store. Genuine snap. "Big sacrifice." Cash business, horse and wagon. Invoice.
BUTCHER SHOP.
$475, including light groceries. Rent $15. Furnished living-rooms. "Regular snap."
CIGAR STORE BARGAIN.
Located in the busiest section of Los Angeles. Large stock of imported cigars and tobaccos. Elegant fixtures. Low rent. Cash register.
27 COAST REALTY,
135½ S. Spring st.

FOR SALE—A ½ INTEREST IN THE MOST PROSPEROUS AND PROMISING MANUFACTURING BUSINESS IN LOS ANGELES. I MADE $12,000 LAST YEAR ON SMALL CAPITAL AND THE OUTLOOK FOR BUSINESS THE COMING YEAR IS GREATER THAN EVER. NO MONEY BEING REQUIRED UNTIL PURCHASER IS SATISFIED. THIS OPPORTUNITY IS ACCIDENTALLY OPEN AND REQUIRING THE SERVICES OF A GOOD, LIVE GENTLEMAN AS WELL AS HIS MONEY. THE PROPOSITION WILL STAND THE MOST RIGID INVESTIGATION AND IS SAFE, SOUND AND RELIABLE. MUST GIVE THE BEST OF REFERENCES AND HAVE $2500. BALANCE TIME TO SUIT. NO TRIFLERS NOR AGENTS NEED APPLY. SEE OWNER, AT 127 N. MAIN ST. ROOM 10, CITY. 27

FOR SALE — PRINCIPALS ONLY—NO agents. Advertiser being obliged to give up work on account of sickness, will sell a controlling interest in a well-established and paying business. Said business is the only concern of the kind on this Coast; produces all goods sold, and has never been able to supply the full demand. It will take a good, honest, wide-awake man with $11,000 or $12,000 to handle it, and the "buy" will be something tangible—not hot air or something "on paper;" not a speculative business, but a sure, reasonably profitable, absolutely safe investment, with the opportunity of pushing the business up to a big volume if you wish. Give some particulars of yourself, please. Address N, box 189, TIMES OFFICE. x*

FOR SALE—
One of the finest and best equipped LUNCH ROOMS in the city; well located; daily receipts over $300 per day; low rent; good lease; is worth $7500, but for a quick sale will sell for $5500 cash; have other business; you make money from the start; clearing over $5000 a year; if you want a business look this up; it will pay you.
SIMMONS INV. CO.,
x27 407 Grosse Bldg.

FOR SALE—$200,000 WILL BUY TWO-FIFTHS interest in what will be the best 10,000-acre irrigated farm in the world; with this money for improvements, one year will see this whole 10,000 acres under irrigation, fully equipped and all into crops, ready to produce a perpetual annual income of from 25 per cent. to 100 per cent. on $500,000. In time this farm will be worth $500 an acre; no exaggeration. Easy of investigation; satisfactory references given to all interested inquiries. Address H. C. KELLOGG, 1325 Warren st., Los Angeles, Cal. 27

GENERAL STOCK, FOOTHILL TOWN, $5000; doing business $2500 month; orange section; many attractive features; look this up.

We are in a position to locate you in any business or investment; can advise you to your best interests. Ask for MR. TROWBRIDGE.
EDWARD D. SILENT & CO.,
408-410 S. Hill,
Est. 1885. Members L. A. Realty Board. x27

FOR SALE—AT POMONA.
A fine proposition in a grocery business; one of the best in the city, and yet not the largest; 8 years in business; has never changed hands before; cash sales, 60 per cent.; less than 1 per cent. loss in bills past 8 years; will sell a ½ interest; will take about $3500 cash; (no trades.) This is no junk, but strictly first-class. See MORGAN & WIMBERLEY, 294 S. Thomas st., Pomona, Cal. Phone Home 405. x29

FOR SALE—GROCERY.
Cheap rent with 5 living-rooms; sales $3000 monthly; during the winter $3500 monthly; price at invoice about $1800.
SMALL CASH GROCERY.
Rent with 3 living-rooms, $15; sales $10 daily; run by lady; man can double sales; price, invoice, $500.
Z. T. GEORGE REALTY & BROKERAGE CO., 212 Mercantile Place. x27

FOR SALE — GENERAL MERCHANDISE store, including stock, buildings and fixtures. This store is situated in a mining town on the desert, and doing a nice business. Stock will invoice about $6000; buildings and fixtures, including galvanized warehouse, about $2000—making a total investment of $8000. Half cash and balance on time. Address BOX M, ARCADE STATION, CITY. x*

WANTED—A RELIABLE MAN OF GENeral business experience to take half interest and entire charge of a local business; daily receipts $200; profits $600 per month net; extensive stock, cash trade; genteel; no commercial risk; owner a substantial business man, whose various other interests make it impossible for him to give this business the proper attention; investment necessary $3000. Address M, box 97, TIMES OFFICE. 28

WANTED—MONEY; WE ARE FORMING syndicate to purchase 800 acres of choice land to be subdivided. This is a gilt-edge deal and will stand thorough investigation. We will pay at least $6 for one invested. If interested address P.O. BOX 1205, city, for appointment. This is first-class in every way, and high-class references will be given as to our ability to manage the sale of said land. Interests of $250 up will be accepted. x28

WANTED — ONE OR MORE MEN WHO would be willing to advance a few thousand dollars in an oil section that has all the earmarks of one of the biggest propositions of the kind in the West. It is the opportunity of a lifetime. Have reports of experts, oil rock shale that burns like candles. Call at 704-5 UNION TRUST BLDG. on Wednesday, between 1 and 4 p.m. for particulars. 27

WANTED—RELIABLE, STEADY MAN TO take half interest in fine paying old established Broadway business, who can invest $350 with his services. This will pay you $125 per month; clean, agreeable work, no experience necessary, easy to learn. Want steady man. Call at CHAMBER OF COMMERCE BLDG., on Broadway, room 514. 27

A MANUFACTURING COMPANY, OWNING its own factory, requires the services of an A-1 business man, able to invest $10,000 to $20,000 and competent to take entire charge of the office end of the business. This is a high-class proposition and satisfactory returns are assured. Address LL, box 231, TIMES BRANCH OFFICE. x*

BUSINESS CHANCES—
For Sale.

FOR SALE—SHOE STORE, WELL ESTABLISHED, BUSINESS. MUST BE SACRIFICED TODAY. IF YOU WANT TO MAKE $2000 TODAY, LOOK UP THIS SNAP. PRICE $2500, WORTH $4500. G. W. WEIK, 315 UNION TRUST BLDG., COR. 4TH AND SPRING. MAY TAKE CLEAR PROPERTY IN PART EXCHANGE.

STOP! READ THIS, STOP!
$13,000.
Wholesale and retail produce and ... also general retail market, situated in a city of 12,000 inhabitants in Southern California; best location in city; long lease; show better than 30 per cent. on investment. Confidential. Address G, box 131, TIMES OFFICE.

A FACTORY.
A FACTORY WITH PLENTY OF GROUND, FULLY EQUIPPED WITH WOOD WORKING MACHINERY. THIS CAN BE BOUGHT AT A FORCE SALE PRICE. SEE US AT ONCE.
E. L. HOPPER & SON,
402 LAUGHLIN BLDG.

FOR SALE—COMBINATION POOLROOM, cigar store, barber shop; you get the income three ways; also barber shop, pool ... rooming-house on Spring st. ... people; will exchange for house and lot ... lots; no trouble to show you ... proposition. 516 EXCHANGE BLDG., Third and Hill. 'Phone A5365. See Mr. Getchell.

FOR SALE—MANY GOOD BUSINESS offerings, restaurants, lunch counters, ... or groceries; factories, hardware, ... auto garage, interest in cafe with liquor license, interest in confectionery ... all kinds manufacturing; other good ... Come get list. See PHOENIX REALTY CO., 202 Grant Bldg.

WANTED—MAN, BEST PAYING BUSINESS in city; good salary paid to act as secretary for corporation and receive big commissions monthly also; no experience necessary; want good hustler; honest man wanted; invest few hundred cash; business ... secured; fully stand investigation. Call ... 535, Chamber Commerce Bldg.

FOR SALE—$250 BUYS HALF INTEREST in honestly established cash business that requires no former experience, with reliable experienced man who will teach you; this will pay you $35 weekly; short hours, clean, pleasant work; must be steady, ... references. Particulars ROOM 1, 118½ W. ...

FOR SALE—BIG SACRIFICE.
ONLY $950; CIGAR STAND; on ... street; $300 below value; fine fixtures; ... stock high-grade cigars; cheap rent; ... ly clears over $150 month; if you want a SNAP, CALL TODAY.
WHITEKER & PHILLIPS,
x27 524 Douglas Bldg., Third and Spring.

JEWELRY STORE; A GRAND OLD established, high-class, up to date, substantially-paying, swell store; no ... affair, but the place you are looking for; inventory about $13,000, and elegant ... sacrificed at $8500; learn reasons for ... this week. See PHOENIX, 202 Grant Bldg.

WE HAVE THE BEST PROPOSITION ever offered to any man or woman who will pay $10 down and $10 per month for 10 months. You have nothing to lose, but a good chance to make fortune. Call and let us show you or write us. FAULKNER, GRAHAM & SCOTT, Lands and Investments, 227 Grant Bldg.

FOR EXCHANGE—OR SALE—FREE AND clear, stock, fixtures and good will of a business; near 5th and Broadway. Owner ... manage. Will take good vacant lot or cottage in good location. HILDESHEIM & SCHILLER, 508 Delta Bldg. F6426; Main 5025.

FOR SALE—RESTAURANT IN SAN PEDRO, receipts $70 daily. Cheap rent, good lease. Any good restaurant man can clear $300 to $400 a month on this splendid proposition. Price $1650 cash. MASON & WALTERS, 2nd Floor, Pacific Electric Bldg., Sixth and Main.

WANT LIVE MAN
TO TAKE
HALF INTEREST
SUBURBAN WATER COMPANY.
PLANT ALREADY ESTABLISHED.
CALL 402 LAUGHLIN BLDG.

FOR SALE—CIGAR STAND, ONE OF THE best locations in the city, right in the heart of the business district and ... wholesale and retail market. Clears ... month; cheap rent; long lease; ... for selling. Price only $350. ... SPRING, room 204.

WANTED—PARTY WITH $3000 TO ... the manufacture and marketing of an article that has no competition and ... is a big demand for, with or without ... I tested public with samples, big ... est investigation courted. Address ... TIMES OFFICE.

FOR SALE—ONE OF THE NEATEST confectionery and ice cream parlors in the city; fine location; splendid opportunity for man and wife as owner will ... on creams, ices and candies. ...

COUNTRY STORE PROPOSITION, ... ing fine level 40-acre improved ... over $1000 improvements; price ... an estate; terms. Call before 10 a.m. ... er 6 p.m.; or address ROOM ...

FOR SALE—OR EXCHANGE—A ... merchandise stock, building, ... fine grounds; paying better than ... on $7500; no competition; swell ... three good side deals in connection ... 263, Long Beach.

FOR SALE—MEAT MARKET, ... business, strictly cash, no ... count of sickness, will bear ... gation, or will exchange for real estate ... SAN PEDRO ST., or phone ...

FOR SALE — WELL-ESTABLISHED ... and vault business, with two good ... small stock on hand, so does not ... cash; can be worked up to great proposition. Address F, box 34, TIMES OFFICE.

WANTED—PARTY WITH $1000 TO ... join in the erection of a ... that will produce a product ... of $400 per day; it is a money maker; joining will make a fortune. Address ... 236, TIMES BRANCH OFFICE.

LUNCH COUNTER, BUSY STREET, ... $125 monthly; owner's ... attention; sacrifice $350. H. L. ... CO., 414 W. Seventh.

IF YOU HAVE A GOOD BUSINESS ... to sell or want to purchase a good ... call and see us. MULL & CO., 319 San Fernando Bldg., 4th and Main.

BUSINESS CHANCES—
Wanted and Miscellaneous.

WANTED — PAYING BUSINESS ... change for 19 or 21 acres, ... orange land on West 11th st., ... used $150 acre. VEEDER, ... Long Beach.

WANTED—HAVE $3000 CASH AND ... erty worth considerably more ... for substantial business; ... schemers. Address M, box ... OFFICE.

SWAPS—
All Sorts, Big and Little.

FOR EXCHANGE — SHOE STORE, GOOD BUSINESS. IF YOU WANT TO MAKE $2000 TODAY, LOOK UP THIS SNAP. PRICE $2500, WORTH $4500; MUST BE SACRIFICED TODAY; IT PAYS OVER $350 NET A MO. A GENUINE BARGAIN. WILL TAKE CLEAR PROPERTY IN EXCHANGE. G. W. WEIK, 315 UNION TRUST BLDG., COR 4TH AND SPRING.

FOR EXCHANGE—TODAY, ... Pico Heights; want rooming-house ... Trade $8000 clear ranch, Corcoran ... Los Angeles. Trade $6500 first mortgage ... home, Los Angeles. Trade ... gage; want grocery or general store ... IZENS' NAT'L. BANK BLDG.

FOR EXCHANGE—$20,000 ... stock in big corporation, also ... also $1500 new auto; want city ... and will pay a little cash. GEO. W. ... Frost Bldg.

FOR EXCHANGE—BEAUTIFUL ... Western cottage organ for ... standard typewriter. East ... N. GRIFFIN AVE.

FOR EXCHANGE—WHAT HAVE YOU ... trade toward cottage, acreage ... ance easy payments? Owner ...

FOR EXCHANGE — HOLLYWOOD ... register, Dayton Computing scale ... equity in vacant lots; ... PHONE MAIN 4881.

FOR EXCHANGE—TODAY, ... near West Adams; want ... ern or offers. 314 CITIZENS' NAT'L. BLDG.

MONEY TO LOAN—
In Sums to Suit.

SALARIED MEN AND WOMEN accommodated without delay or publicity ... ERN CREDIT CO., 411 O. T. Johnson ...

KUNKEL & LINCOLN, ... 610. Money on real estate ... amounts. We solicit building loans.

PRIVATE MONEY, NO RED TAPE ... amount on good security ... & SON, 304-5 Wilcox Bldg.

TO LOAN—ROBT. L. COUTS, ... Hellman Bldg. Loans money ... try; also building loans.

MONEY LOANED, CONTRACTS ... gages bought. A. McCALL, ...

TO LOAN—SALARIED PEOPLE ... tape, without security ... COAST EXCHANGE, ...

SALARY LOANS, LOWEST ... dential. 311 Johnson Bldg.

TO LOAN—MONEY ON REAL ESTATE ... SCHLOESSER, 216 Central ...

UNION LOAN CO., ... Diamonds, etc. ...

TO LOAN—MONEY ... SEE E. BECKER, ...

Classified Liners.

MONEY TO LOAN—
In Sums to Suit.

WORRYING ABOUT YOUR LITTLE ... WE HAVE MONEY to loan and ... as that is our business. WE ... YOUR BANKER and will loan ... from $10 to $500 and make ... and payments to suit your convenience. We make a business of loaning ...
PIANOS,
FURNITURE,
HORSES,
VEHICLES,
CATTLE, ETC.
... publicity. Your very nearest ... know nothing about it. ... BACK in small monthly installments. We will make it easy for you. We ... for ONE, THREE, SIX OR ... MONTHS ... NECESSARY TO GO TO YOUR ... dealing with us you pay ... accommodation and are not humiliated, having to ask your friends for any ...
RATES ARE LOW. Courteous treatment ... and all. Honorable dealing. No ... extra charges for papers. No ...
... you exactly what the loan will ... All business STRICTLY CONFIDENTIAL. If you can not call, write or ... us and our agent will call and see ...
FIDELITY LOAN CO.,
... Rooms 529 Mason Bldg.,
... cor. 4th and Broadway.
Phones F7421, Broadway 3171. x*

... 6 PER CENT.
Plenty of money to loan ... real estate in sums to suit ... at a low rate of interest.
... you have exhausted your energy ... to get that loan, call on me. I have control of the money ... and can do business quick.
... country loans a specialty. ... contracts and second trust deeds bought.
... make loans on vacant lots, ... also make building loans.
... can refer you to hundreds ... clients I have negotiated loans for.
DOLPH T. MITCHEL,
Citizens' National Bank Bldg.
... of Third and Main sts. x*

... TO LOAN ON REAL ESTATE ... per cent., best business property. ... per cent., outside business property. ... per cent., best residence property. ... per cent., outside residence property. ... No red tape. Any sum desired. ... and small city loans a specialty. ... Ranch loans solicited. ... mortgages and deeds of trust. ... Bank stocks bought. ... STRAIGHT BUILDING LOANS. ... per cent. on A1 business property. ... cent. on A1 residence property. ... on 2nd grade residence property. ... Title Insurance & Trust Co. ... & Trust Co., Los Angeles Abstract Co., First National Bank, National Bank.
MATTHEWS & MATTHEWS,
Leading Mortgage Loan Brokers,
... Bldg., cor. Third and Spring. x*

TO LOAN—
... TO LOAN AT 6 PER CENT.
... SUMS OF $2500.
... THIS IS MONEY ... BELONGING TO PRIVATE PARTY. ... ATTENTION GIVEN TO ... APPLICATIONS.
C. S. HOLMAN,
... SECURITY BLDG.
... MAIN 5454. F3244. x1

... LOANED TO SALARIED PEOPLE ... NOTE. ALSO LOAN ON ... JEWELRY, DIAMONDS, ... PIANOS, DIAMONDS ... 1 TO 5 PER CENT. ... REASONS WHY— ... ESTABLISHED NINE YEARS. ... AND JEWELRY ARE SAFE ... WITH US. ... OF INTEREST—3 TO 10 ... LOWER THAN OTHERS. ... AND JEWELRY KEPT IN ... SAFE DEPOSIT VAULT. ... STRICTLY CONFIDENTIAL. ... HIGH INTEREST WHEN ... CAN GET IT FOR LESS. ... REFERENCES. KUSEL, 107-108 ... BLDG., 3RD AND SPRING. x*

... LOANS.
... $000 FOR BUILDING.
... WILL FINISH PAYING ... YOUR LOT AND LOAN ... ENOUGH TO BUILD WITH. ... IS MY SPECIALTY. ... AND TALK IT OVER. ... AND CITY LOANS. ... LOANS IN TOWNS NEAR ... CITY ON SHORT NOTICE.
... CONE MITCHEL,
... LAUGHLIN BLDG.
SINCE 1901.

TO LOAN— ... loaned on furniture, pianos, ... cattle, life insurance, contracts, ... diamonds, jewelry, warehouse ... Any and all kinds of security ... left in your possession. You ... money the same day at the ... rates. Paid back to suit you. ... and courteous treatment. ... by two banks.
U. S. LOAN CO.,
... Mason Operahouse,
127 S. Broadway. x*

... YOU "A LOAN." ... YOU "ALONE." ... LOANS. SALARY LOANS. ... all salaried people strictly ... plain note, without indorser or ... can repay in weekly or monthly ...

... TO BLAME IF ... THE NAME "NATIONAL" ... NATIONAL LOAN CO. ... Block, Second and Spring sts. ... p.m. Also open Monday, ... and Saturday evenings till 9 p.m. x*

... TO SALARIED PEOPLE. ... NEW SYSTEM. ... NO MORTGAGE, NO ... ALL WE REQUIRE IS THAT YOU ... STEADY WORKING PERSON; ... OFFICES AND WE GUARANTEE ... EMPLOYER OR FRIENDS ... KNOW OF YOUR DEALINGS. ... STATE LOAN CO., ... Bldg., 4th and Spring sts. ... p.m. Also open Monday, ... Saturday evenings till 9 p.m. x*

TO LOAN— ... PRIVATE MONEY for good ... country loans, from $500 to ... good city residence loans ... at 6 per cent., and at 5 ... on A1 business property. We ... papers and give quick action.
Established 24 years.
... D. SILENT & COMPANY,
... 408-410 South Hill.

... a special fund which I desire to ... small sums of $50 up on good security.

... money, see me; can place a ... delay and unnecessary expense.
... trust deeds and contracts bought.
... HARRIS MITCHEL,
312 Security Bldg. x27

... MONEY. ... $500 TO $100,000 ... CITY OR COUNTRY PROPERTY. ... VACANT OR IMPROVED. ... RESIDENCE LOANS WANTED. ... RANCH LOANS SOLICITED. ... MORTGAGES PURCHASED. ... TO MR. KELLY, LOAN DEPT., ... ROBERT MARSH CO., ... BLDG., 140 WEST 5TH ST. ... MAIN 5041. x*

... TO LOAN—$250,000 ON FIRST ... ON CITY OR COUNTRY ... IN LARGE OR SMALL ... AT CURRENT RATES OF INTEREST. ... CHARGES FOR APPRAISING ... OR DRAWING PAPERS. ... ATTENTION GIVEN TO ALL ...
... H. COFFIN & SON, ... ESTABLISHED 1881. ... SECURITY BLDG. ... MAIN 3583. x*

TO LOAN— ... $500 TO $250,000, ... OR COUNTRY PROPERTY ... CURRENT RATES. ... & CALLENDER COMPANY, ... S. HILL ST. Home 10745. x*

... large estate, have on hand to ... will place on good ranch ... to suit; will consider 5 per ... Agents submit loans. ... GILBERT, 212 Normandie ave. ... Main 6474.

Classified Liners.

MONEY ... furniture ... property ... possession ... rates in ... be repaid ... accordingly ... firm; 12 ... 311 Security ... F7151, Main ...

MONEY ... city, warehouse ... contracts ... Loan ... ing, no delay ... tial, private ... references ... est upstairs ... H. T. RE... 125. A12...

TO LOAN ... Write to ... us know ... for money ... annoyance ... out to be ... company's ... the loan is ... M. C. MAR... Bldg.

TO LOAN ... vanced to ... without security ... publicity ... considerate ... deceived by ... are positive ... tablished ... 5:30. COM... 625-629 Chamber ...

WE BUY ... deeds ... estate, etc. ... including ... own funds ... Money to ... and mortgage ... 204 L. A. T... Broadway ...

MONEY TO ... MORTGAGE ... PROPERTY ... AMOUNTS ... PROMPT AT... CATIONS. ... 312 ...

QUICK LOANS ... live stock ... thing of value ... can give you ... in city and ... you to see ... Trust Bldg. ... Main 3618.

WE MAKE ... loan and ... MILWA... MILWA... MILWA... 316 W... 'Phones—10751

$500,000 TO ... Quick loans ... Lowest rates ... ment. We do ... specialty. ... Phone A3790.

WANTED— ... purchase an ... business that ... ly as your ... owner will ... agreeable work ... $275 required.

TO LOAN— ... City Loans ... 5 and 6 per cent ... Home A8277.

$500,000 TO ... Generous loans ... stock, diamonds ... sonal property ... Phone A3738.

TO LOAN—MI... Bank Bldg. ... sums to suit ... diamonds, etc. ... money same day ... can. Special low ...

TO LOAN— ... 834 Citizens ...

LOANS MONEY ...

MONEY TO ... improved city ... easy terms of payment ... at any time ... STATE MUTUAL ... SOCIATION, 226 ...

WE MAKE SHO... by first and ... liberal. Our rates ... NOURSE & CO. ... Bldg. Telephone ...

MONEY LOANS ... women keeping ... security; easiest ... cipal cities ... my terms first ... Bldg., Broadway ...

MONEY COMP... employees without ... to be repaid in ... more per week ... PEOPLE'S LOAN ... National Bank Bldg.

TO LOAN—CITY ... individuals and ...

S. R. EARNEST ... man Bldg., Fourth ...

TO LOAN—GOIN... SON. I make ... erous ones, at low ... and building ... than now. 'Phone ... Trust Bldg.

MONEY LOANED ... es, jewelry. We ... interest, hold your ... Tickets issued. ...

TO LOAN—MONEY ... jewelry. We will ... your goods longer ... bank references ... Johnson Bldg.

WE LOAN MONEY ... gages, diamonds ... sonable rates; ... ERS & CO., 404 ... Main 5350.

MONEY TO LOAN ... $6000 at 6 per cent. ... A4691. ... Main 5567. AMB...

F. G. WOOD, LO... furniture, diamonds ... receipts, etc., etc. ... rates in city, con... 87. Room 507. M...

MONEY TO LOAN ... we charge no com... ity. ... x* CLAYTO... 308 S...

TO LOAN—MONEY ... We have plenty of ... to loan on real estate ... a quick loan. ELI... Central Bldg. Phone ...

MONEY LOANED ... without security ... stocks, bonds and ... CHANCE, 321 Bryson ...

$500—TO LOAN ... On diamonds, furniture ... contracts, automobiles ... DIEU-GARD ... 305 Broadway ...

MONEY TO LOAN ... $6000 at 6 per cent ... A4691. ... Main 5567. AMBR... x26

$50,000 TO LOAN ... gages. Any sum ... second mortgages ... you. 'Phone A2730. ... Bldg.

TO LOAN—$20,000 ... to $20,000; your ... prompt attention ... could wish. H. ... Home 10667.

MONEY TO LOAN ... $300 to $250,000 to ... other good securities ... lished 1886. LEE A. ... 312 Douglas Bldg.

MONEY LOANED ... also on PIANOS ... ness confidential ... VESTMENT CO., ... Sixth and Spring.

MONEY TO LOAN ... loans, secured by ... Small contracts and ... Call up SOUTH ...

$10,000—TO LOAN ... real estate; no com... curity; must be ... TIMES OFFICE.

TO LOAN—IF YOU ... will build for you ... specifications free. ... CO., builders, 302-304 ...

$17,500 PRIVATE ... or 7 per cent., on ... tate; will divide in ... 51467 or address 1821 ...

$100,000 TO LOAN ... security, in amounts ... S., box 794, Pasadena.

PRIVATE MONEY ... $1000, $1500, $2000, at ... city realty. Address ... FICE.

R. W. POINDEXTER ... loans money on real ... amounts. Building ...

TO LOAN—FOR QU... and second mortgages ... MECHANICS LOAN ... A5870, Main 5213.

MONEY TO LOAN—
In Sums to Suit.

MONEY TO LOAN—QUICK LOANS ON furniture, pianos and any other personal property. No publicity; goods remain in your possession; money ready same day; lowest rates in city; all the time you want or can be repaid as convenient, reducing interest accordingly. It pays to deal with a reliable firm; 12 years established. CLARK & CO., 201 Security Bldg., 519 S. Spring st. Phone F7151, Main 6662. x*

MONEY LOANED ON DIAMONDS, JEWelry, watches, typewriters, pianos, furniture, warehouse receipts, mortgages, real estate contracts, etc. Diamond loans our specialty. Loan our own money, do our own appraising, no delay, lowest rates. Business confidential, private rooms. Polite treatment. Bank references. Established 1903. We do the largest upstairs collateral loan business in city. H. T. REID & CO., 142 S. Broadway. Suite 15. A1926. x*

TO LOAN—REAL ESTATE SECURITY. Write to us or call at the office and let us know whether you will be in the market for money in the near future. You are saved annoyance. No prospective loaners are sent out to be shown through your property. The company's appraiser inspects the security and the loan is made on his approval. THE JOHN M. C. MARBLE COMPANY, H. W. Hellman Bldg. x*

TO LOAN — CASH CONFIDENTIALLY ADvanced to salaried persons on their own note without security or indorsers, absolutely no publicity, loans repayable in easy installments; considerate treatment, no delays, do not be deceived by catch advertisements, our rates are positively the lowest in the city. Established here for 9 years. Hours 10:30 to 5:30. COMMERCIAL DISCOUNT CO., rooms 628-629 Chamber of Commerce Bldg. x*

WE BUY NOTES, MORTGAGES, TRUST deeds, contracts issued for sale of real estate, etc. We pay all expense of transfer including cost of certificates. We invest our own funds and can furnish money immediately. Money to loan, secured by either first or second mortgage. NOURSE & COMPANY, 203-204 L. A. Trust Bldg. Telephones A7560; Broadway 1811. x*

MONEY TO LOAN — $300,000 ON FIRST MORTGAGES ON CITY OR COUNTRY PROPERTY, IN LARGE OR SMALL AMOUNTS, AT CURRENT RATES. PROMPT ATTENTION GIVEN ALL APPLICATIONS.
J. E. OSBORNE,
313 UNION TRUST BLDG.
F2215. x*

QUICK LOANS ON FURNITURE, PIANOS, live stock, diamonds, life insurance or anything of value. We loan our own funds and can give you money at once at lowest rates in city and on terms to suit you. It will pay you to see us. PACIFIC LOAN CO., 402 Trust Bldg., cor. Second and Spring. A7750, Main 3616. x*

WE MAKE A 60 PER CENT. BUILDING loan and are practical builders.
MILWAUKEE BUILDING CO.,
MILWAUKEE BUILDING CO.,
MILWAUKEE BUILDING CO.,
316 Wright & Callender Bldg.
'Phones—10751; Main 3775. x*

$800,000 TO LOAN ON REAL ESTATE. Quick loans. Any sum desired. No red tape. Lowest rates of interest. Prompt appraisement. We draw all papers. Building loans a specialty.
Phone A2790. WATSON, 322 L. A. Trust Bldg. x*

WANTED — HONEST, STEADY MAN TO purchase an interest in old-established cash business that will pay a salary of $125 monthly as your part; experience not necessary, as owner will teach you; hours 8 to 5; clean, agreeable work; easy to learn; investment $275 required. ROOM 4, 244½ S. Broadway. x*

TO LOAN—
—$750,000—
MOYER & GILBERT,
612 Frost Bldg.
City Loans— 5 and 6 per cent. Ranch Loans, 6 and 7 per cent.
Home A3827. Main 5474. x*

$500,000 TO LOAN ON CHATTELS. WATSON'S QUICK LOANS. Generous loans on furniture, pianos, live stock, diamonds, real estate contracts, personal property; easy terms; confidential. Phone A2790. WATSON, 322 L. A. Trust Bldg. x*

TO LOAN—MILLER, 444 CITIZENS' NAT'L Bank Bldg., has private money to lend in sums to suit on pianos, furniture, live stock, diamonds, etc.; no commission. Get your money same day; pay back principal as you can. Special low rates; see us first. 31

TO LOAN—
BLANCHE CROOKS,
524 Citizens National Bank Building.
Cor. 3rd & Main.
LOANS MONEY TO SALARIED EMPLOYES. CONFIDENTIAL. •

MONEY TO LOAN AT LOW RATES ON improved city property or for building, on easy terms of payment. Loans can be paid off at any time WITHOUT EXTRA COST. STATE MUTUAL BUILDING & LOAN ASSOCIATION, 223 S. Spring st. •

WE MAKE SHORT TIME LOANS SECURED by first and second mortgage on real estate. Our rates are low, our terms are liberal. Can furnish money within 24 hours. NOURSE & CO., 203-204 Los Angeles Trust Bldg. Telephones A7560; Broadway 1811. x*

MONEY LOANED SALARIED PEOPLE, women keeping house and others without security; easiest payments; offices in 63 principal cities. Save yourself money by getting my terms first. D. H. TOLMAN, 430 Mason Bldg., Broadway and 4th. x*

MONEY CONFIDENTIALLY LOANED TO employees without collateral security. Loans to be repaid in installments of 50 cents or more per week, or $2 or more per month. PEOPLE'S LOAN COMPANY, 636 Citizens' National Bank Bldg., Third and Main sts. x*

TO LOAN—CITY AND COUNTRY FOR individuals and estates. Lowest rates.
$250,000.
$250,000.
S. R. EARNEST & CO., 831 H. W. Hellman Bldg., Fourth and Spring. 'Phones. x*

TO LOAN—GOING TO BUILD? SEE WATSON. I make straight building loans, generous ones, at lowest rates of interest. Labor and building material will never be cheaper than now. 'Phone A2790. WATSON, 322 L. A. Trust Bldg. x27

MONEY LOANED ON DIAMONDS, WATCHes, jewelry. We loan you more money, less interest, hold your goods longer than any one. Tickets issued. LEE BROS., 508 S. Main st. •

TO LOAN—MONEY, ON DIAMONDS AND jewelry. We will give you more money, hold your goods longer and charge less interest; bank references. R. K. MUSSER, 412 O. T. Johnson Bldg. x*

WE LOAN MONEY ON SECOND MORTgages, diamonds, pianos, furniture, at reasonable rates; bank references. J. S. ROGERS & CO., 406 Citizens' Nat. Bank Bldg. Main 5350. x*

MONEY TO LOAN—
$8000 at 6 per cent.
A4691. F. J. M'GREAL, with
Main 5467. AMBROSE L. HAMELL CO.,
x30 536-547 Douglas Bldg.

F. G. WOOD, LOANS MONEY ON PIANOS, furniture, diamonds, live stock, warehouse receipts, etc., etc., terms to suit, at lowest rates in city, confidential. 436 S. SPRING ST. Room 507. Main 9248. x*

MONEY TO LOAN AT CURRENT RATES; we charge no commission on approved security.
CLAYTON-THOMAS CO.,
x* 106 Security Bldg.

TO LOAN—MONEY.
We have plenty of 6 and 7 per cent. money to loan on real estate. See us if you want a quick loan. ELISHA ELDRED & CO., 320 Central Bldg. F5023. x27

MONEY LOANED SALARIED PEOPLE without security; notes bought; loans on stocks, bonds and warrants. TRADERS' EXCHANGE, 231 Bryson Bldg. Phone Main 4970. x*

$500—TO LOAN—$500.
On diamonds, furniture, pianos, real estate contracts, automobiles or any good collateral. DIEU-GARD LAND & LOAN CO., 208 Broadway Central Bldg. •

MONEY TO LOAN—
$8000 at 6 per cent., 3 years.
A4691. F. J. M'GREAL, with
Main 5567. AMBROSE L. HAMELL CO.,
x26 536-547 Douglas Bldg.

$50,000 TO LOAN ON SECOND MORTgages. Any sum desired. Bring in your second mortgages and we will cash them for you. 'Phone A2790. WATSON, 322 L. A. Trust Bldg. x27

TO LOAN—$200,000 IN SUMS FROM $2500 to $30,000; your applications will receive prompt attention and my service is all you could wish. H. C. HOLLINS, Main 3770, Home 10567. 28

MONEY TO LOAN—
$200 to $250,000 to loan on real estate and other good securities at current rates. Established 1886. LEE A. M'CONNELL & CO., 211-312 Douglas Bldg. x •

MONEY LOANED TO SALARIED PEOPLE, also on PIANOS and FURNITURE. Business confidential. GREAT WESTERN INVESTMENT CO., Inc., 512 Grosse Bldg., cor. Sixth and Spring. Main 4923; F3848. x*

MONEY TO LOAN—SMALL INSTALLMENT loans, secured by real estate, a specialty. Small contracts and mortgages purchased. Call up SOUTH 5516 for appointment. 27

$10,000—TO LOAN ON LOS ANGELES real estate; no commission; 6 per cent. security; must be A-1. Address M, box 70, TIMES OFFICE. •

TO LOAN—IF YOU HAVE A GOOD LOT WE will build for you on easy terms; plans and specifications free. E. S. WILLIAMSON & CO., builders, 302-304 Grant Bldg. x27

$17,500 PRIVATE MONEY TO LOAN AT 6 or 7 per cent., on city or suburban real estate; will divide in smaller amounts. Phone 51487 or address 1821 W. FIFTH. 28

$100,000 TO LOAN ON REAL ESTATE security, in amounts to suit. Address P. S., box 794, Pasadena. x27

PRIVATE MONEY TO LOAN; NO DELAY; $1000, $1500, $2500, at 7 per cent., on improved city realty. Address H, box 253, TIMES OFFICE. 27

H. W. POINDEXTER, 409 WILCOX BLDG., loans money on real estate, large or small amounts. Building loans a specialty. •

TO LOAN—FOR QUICK LOANS ON FIRST and second mortgages, any amount, see MECHANICS LOAN CO., 436 Bradbury Bldg. A5870, Main 9219. x*

MONEY TO LOAN—
In Sums to Suit.

MONEY TO LOAN ON REAL ESTATE; NO commission charged; immediate appraisement. CLEVELAND & CLEVELAND, 435 H. W. Hellman Bldg. A2450; Main 5986. •

PRIVATE MONEY, 6 AND 7 PER CENT., on city or country property; straight and installment building loans. LOCKHART & SON, 601 H. W. Hellman Bldg. A7352, Main 1410. x*

TO LOAN—WE HAVE MONEY TO LOAN in sums to suit, at 7 and 8 per cent. net.
E. B. VAN HORNE & CO.,
A3125, Main 953. 508-509 Grant Bldg. x*

TO LOAN—WE HAVE MONEY TO LOAN on real estate, city or country, at current rates, no charge for drawing papers. O. L. STEVENS & CO., 508 Mason Bldg. •

MONEY TO LOAN—$20,000 AT 6 PER CENT. We buy first and second trust deeds. We handle our own money. See W. WRIGHT, 209 Laughlin Bldg. 'Phone A1221. x27

$500,000 ON REAL ESTATE, LOWEST rate in city. SECURITY LOAN AND INVESTMENT CO., 519 Security Bldg. F1322, Main 1346. x31

TO LOAN—I HAVE AN EVEN $8000; ALSO an even $7000 to loan on first mortgage; prefer something west or southwest. A2790, WATSON, 322 L. A. Trust Bldg. x27

WILL LOAN ON FIRST-CLASS REAL Estate, inside property, any amount to $40,000. Address box 141, R.D. No. 10, HOLLYWOOD. Phone E7237. 28

MONEY TO LOAN—$1000, $1500, $2000, $2500 OR more. Will divide. Low rate of interest. City or country. C. C. MISHLER, 301-2 Bradbury Bldg. x*

WE WILL BUY YOUR FIRST OR SECOND mortgage on your trust deed or your contract issued for sale of real estate. CLAYTON-THOMAS CO., 106 Security Bldg. x*

MONEY, MONEY, MONEY.
All the first mortgage money you want. COLUMBIA MORTGAGE & LOAN CO., 321-2-3-4-5-6-7 I. W. Hellman Bldg. x*

TO LOAN—MONEY.
FRED G. WEIK, 300 H. W. Hellman Bldg. x*

FARNSWORTH BROS. MAKE LOANS ON real estate, 316 LISSNER BLDG., 524 S. Spring st. F1300. •

SHORT TIME LOANS, $50 AND UP, ON first or second mortgage. SECCOMBE, 402 L. A. Trust Bldg. A7750; Main 3616. x*

MONEY TO LOAN—$500, $1000, $1500, $2000. See THOMAS LLOYD, 674 W. 36th st., city. 'Phone South 1724. 30

$150 TO $700 TO LOAN ON GOOD COLlaterals. Address L, box 266, TIMES BRANCH OFFICE. 29

MONEY TO LOAN ON REAL ESTATE quick, careful attention. F. C. SMITH, 720 L. A. Trust Bldg. x29

MONEY LOANED ON FURNITURE AND other collateral; rates as low as 2 per cent. per month. 316 HENNE BLDG. •

TO LOAN—PRIVATE PARTY WISHES TO loan money on improved property. No agents. 'PHONE F5470. 28

$100 UPWARD. LOANS TO BUILD. Main 2561, A7301. CLARK TRUSTEE, 800 Trust Bldg. 30

TO LOAN — MONEY AT 6 AND 7 PER cent. R. D. LIST, 1021 Central Bldg. F1[illegible] x30

FURNITURE LOANS WITHOUT BOTHER, delay or publicity; easy terms; long time; private money. 201 SECURITY BLDG. F7151. •

SALARY LOANS—LOWEST RATES; CONfidential. NEWTON, 708 O. T. Johnson Bldg. x*

POSITIVELY LOWEST RATE FOR DESIRable salaried loans. W. J. RANKIN & CO., 804 H. W. Hellman Bldg. A1810, Main 5966. x*

MONEY WANTED—
On Real Estate and Collaterals.

WANTED—MONEY.
JOSEPH REED COMPANY,
204-205 O. T. JOHNSON BLDG.
PHONES—10723, OR BROADWAY 5023.

A-ONE IMPROVED REAL ESTATE SECURITIES.

$650—7 per cent., Normandie, 4th.
$1700—7, Oxford, Wilshire, new bungalow.
$1800—7, St. Andrews, Wilshire, bungalow.
$2000—7, W. 23d, Normandie, bungalow.
$2000—7, W. 28th, Main, modern cottage.
$2200—7, Windermere, Wilshire, bungalow.
$2500—7, Roxbury, Adams Heights, bungalow.
$3250—7, Virgil, Wilshire, new bungalow.
$3000—6½, W. 26th, Vermont, modern house.
$3250—7, Cahuenga, Wilshire, new house.
$3500—7, Oxford, Wilshire, new house.
$3500—7, Kingsley, Wilshire, new residence.
$3800—7, W. 31st, Vermont, house.
$4000—7, Commonwealth, Wilshire, house.
$4000—6½, Elden at W. 10th, new house.
$4500—7, Normandie, Wilshire, (2) dwellings.
$5000—7, Catalina, Wilshire, new residence.
$5000—6, Wilshire, Rampart, residence.
$6000—7, Westchester Place, elegant home.
$6500—7, Alvarado, W. 11th, residence.
$6500—6½, New Hampshire, Wilshire, house.
$7000—6, Main st., close in.
$7500—7, Bonnie Brae, W. 6th; flats.
$8000—7, W. 7th, Burlington, flats.
$7500—6½, Wilshire, corner, 150x155.
$8000—6½, Berkeley Square, 22nd, home.
$9000—7, Flower, at W. 5th, dwelling. x27

WANTED—MONEY; WE ARE FORMING syndicate to purchase 800 acres of choice land to be subdivided. This is a gilt-edge deal and will stand thorough investigation. We will pay at least $6 for one invested. If interested address P.O. BOX 1208, city, for appointment. This is first-class in every way, and high-class references will be given as to our ability to manage the sale of said land. Interests of $250 up will be accepted. x28

WANTED—TO BORROW.
FROM PRIVATE PARTY ONLY, $875, on a choice lot in the Wilshire district; reasonably worth $1600. Will pay 7 per cent. and take loan for 1 or 2 years. Address M, box 2, TIMES OFFICE. x27

WANTED—MONEY TODAY ON GILT-EDGE security. Will sell $1500 trust deed for $1500. Wanted $5000, 8 per cent., on $15,000 property. Wanted $110,000, 7 per cent., $250,000 property. Will sell $1500 mortgage for $1250. Wanted $200, 3 per cent., good stocks. Wanted $500, 5 per cent., chattels $1000. Full commission. 314 CITIZENS' NAT'L BANK BLDG. 27

WANTED—MONEY—
I have some gilt-edged guaranteed mortgages—amounts from $100 to $3000—which will net you 18 per cent. per annum, payable monthly; don't you think that better than savings bank interest? See me promptly. Phone A2790, WATSON, 322 L. A. Trust Bldg. x27

WANTED—MONEY—$400.
This is for somebody who has $400 for an absolutely safe first mortgage at 18 per cent., on property easily worth $2000. Savings banks pay 4 per cent. You can just as well have 18. A word to the wise is sufficient. Phone A2790, WATSON, 322 L. A. Trust Bldg. x27

WANTED—MONEY.
$2500 2 YEARS 8 PER CENT. NET INTEREST SECOND MORTGAGE ON CLOSE-IN BRICK IMPROVED BUSINESS PROPERTY.
W. ROSS CAMPBELL, 109 SECURITY BLDG. 10547. x*

WANTED — WILL SELL SOME EXTRA CHOICE REAL ESTATE CONTRACTS, DRAWING 7 PER CENT., PAYABLE MONTHLY.
F. H. REDPATH,
SOUTH 585. 4200 S. FLOWER.
"BUILDER OF BEAUTIFUL HOMES." x30

WANTED — FOR SALE — A $1100 TRUST deed, a gilt-edge loan. We guarantee it; close-in property valued at $2500; interest 8 per cent. Act promptly. Phone A2790, WATSON, 322 L. A. Trust Bldg. x27

WANTED—FOR SALE—A $2300 MORTGAGE, a gilt-edge loan. We guarantee it. Close-in property; valued at $5000; interest 7 per cent. Act promptly. Phone A2790, WATSON, 322 L. A. Trust Bldg. x27

WANTED—$2000 AT 8 PER CENT., 6-ROOM modern house, near S. P. Depot, one block north 7th, west of Central. 1212 Industrial street, 25x110; renting $16. Don't disturb tenant. Call 143 CARR ST. Phones 24676; Broadway 3362. x27

WANTED—THE UNDERSIGNED IS IN THE market for a loan of $3000 or $2750 for three year on four lots and a 12-room house in South Pasadena, at 8 per cent. H. W. KRUCKEBERG, 123 S. Los Angeles st. 27

WANTED — WE CAN PLACE SEVERAL good loans on alfalfa ranches near El Centro, at 9 per cent., first mortgage, from 1 to 10 years. O. L. STEVENS & CO., 508 Mason Bldg. x27

WANTED—LOAN $2500 FOR 6 MONTHS, AT 5 per cent. monthly, on Pico Heights, improved; bonus $75. 314 CITIZENS NAT'L BANK BLDG. 27

WANTED — MONEY. FUNDS INVESTED WITHOUT COST TO INVESTOR in guaranteed mortgages on realty. SCHLOESSER, 316 Central Bldg. •

WANTED—$5000 AT 9 PER CENT., ON 10 acres bearing Washington navels, first mortgage. Raw land value $1300 per acre. Address L, box 254, TIMES BRANCH OFFICE. x27

WANTED—LOAN TODAY, $370; WILL REturn $370 in 5 months, on $1500 city property; bonus $35. 314 CITIZENS NAT'L BANK BLDG. 27

WANTED — MONEY, $3200. TRUST DEED secured by store building and cottage. Two lots. Draw 7 per cent. Will discount 2 per cent. 403 STIMSON BLOCK. x29

WANTED — LOAN TODAY, $150 FOR 30 days, security $1000. Will return $200 in 30 days, commission $15. 314 CITIZENS NAT'L BANK BLDG. 27

WANTED—MONEY; HAVE CLIENT WANTS to borrow money on piano, furniture, and cut glass; reasonable rate rate of interest. MAIN 7306. 28

WANTED—$5000; 6 PER CENT., 3 OR FIVE years, on my new 4-flat building at 1323 STANFORD AVE. Main 1403. 28

WANTED—$2500, 3 YEARS, 8 PER CENT., on $6500 country property. OSBORN, 405 Cham. of Com. A1340. x28

WANTED—$350 ON REAL ESTATE SECURity, good rate of interest, for quick loan. Inquire 402 GRANT BLDG. 27

MONEY WANTED—
On Real Estate and Collaterals.

WANTED—MONEY ON FIRST MORTGAGES.
$600—3 years, 12 per cent. net, on lot 40x150 at corner of Holmes ave. and 58th st., value $1200; improved with small 2-room house, value $300; total value $1500.
$750—1 year, 12 per cent. net, on lot 110x300; at Englewood, with machine shop and a lot of machinery, value $2250.
$700—2 years, 10 per cent. net, on business lot 50x135 on Woodlawn ave. near Santa Barbara street (40th street,) value $1500. This is a good business lot. Trust deed.
$900—3 years, 8 per cent. net, lot 50x108, 85th st., near Moneta ave., with new bungalow; value $1650. We have 4 of these loans.
$1100—3 years, 8 per cent., lot 45x100, on Malabar 2nd Dobson sts., near Brooklyn ave., with fine new bungalow, value $2500. We have 2 of these loans.
$1100—3 years, 8 per cent. net, on lot 40x140 on Granada st., near Cypress; value $700; improved with story and a half 7-room house, value $1500; total value $2200.
$1500—3 years, 7 per cent. net, on lot 35x135 on 43d st. near Maple ave., improved with fine 5-room bungalow occupied by owner, value $3000.
$1500—3 years, 8 per cent. net, on lot 50x150, just off Colegrove car line, Hollywood, with fine new bungalow, just finished; value $3000.
$1500—3 years, 8 per cent. net, on lot 40x149 on Formosa st., Hollywood, just north of Colegrove line, with a fine new bungalow; total value $3000.
$1600—3 years at 8 per cent. net on lot 42x200 on Dryden ave., near Louise st., Glendale, value $1000; improved with fine new modern 6-room bungalow, value $2200; total value $3200.
$1600—3 years, 8 per cent. net, on lot 40x128 on 56th st., near Vermont ave., improved with 6-room bungalow; value $3200.
$1600—3 years, 8 per cent. net, lot 43x133, on 51st st., just west of Raymond ave. (This is a swell location.) With fine new bungalow, value $3300—actual cost—but owner asks far more. We have two of these loans.
$1600—3 years, 8 per cent. net, on lot 50x140 on Pacific ave., between Michigan and Prospect aves., Hollywood. This is at Gardner Station. Improved with handsome bungalow; total value, $3750. We have five of these loans left at same place.
$1700—3 years, 8 per cent. net, on lot 45x126 on 46th st., just east of Halldale ave., improved with fine new bungalow, value $3500.
$1700—3 years, 8 per cent. net, on lot 45x126 on 45th st., near Halldale ave., with new bungalow, value $3500.
$2500—3 years, 7 per cent. net, on lot 60x160 on Ardmore ave., near Second st., value $1550; improved with modern 7-room story and half residence, value $3500; total value $5050. This is the celebrated Wilshire avenue district.
$3000—3 to 5 years, 7 per cent. net. lot 50x140, 27th, between Main and Grand ave., value $3000; with 8-room house, value $3000; total value $6000.
$3000—3 years, 8 per cent. net, on lot 44x178, at corner of Downey avenue and Avenue 19, value $5000, improved with two stores and a five-room cottage, value $3000; total value $8000.
$15,000—3 to 5 years, 6 per cent. net, on fine corner business lot on East First street, 81x145, value $24,000; improved with a building 2 stories, 81x100, consisting of five stores, two offices and one lodge room, monthly rents $375, value of building $26,000; total value $50,000.
$150,000—5 to 10 years, 4 per cent. net, on lot 64x150, in the very heart of the business center, with 9-story reinforced concrete building. Total value $375,000. We have some other fine big loans at 4½ to 5 per cent. net.
Fifty notes and mortgages for sale.
References — Title Insurance & Trust Co., Title Guarantee & Trust Co., Los Angeles Abstract & Trust Co., First National Bank, Citizens' National Bank.
MATTHEWS & MATTHEWS,
The Leading Mortgage Loan Brokers,
505 Douglas Bldg., cor. Third and Spring sts.
Main 3335, Home A3335. x27

WANTED—$25,000, THREE YEARS, AT 7 per cent., on 500 acres of land; 400 acres in alfalfa; pumping plant costing $23,000, throwing 500 inches of water. Income this year $27,000 on 240 acres. We have a bank appraisement on this property of $100,000. We recommend this to any one.
LOAN DEPARTMENT,
WRIGHT & CALLENDER COMPANY,
403 S. Hill st.
Main 8040. Home 10745.
x*

WANTED—$50,000 AT 5 PER CENT. NET, 3 or 5 years; security; close-in improved business property worth $125,000. No agents. Charles G. Andrews, Vice-Pres., WRIGHT & CALLENDER CO., 403 S. Hill st. Main 8040. Home 10745. x*

WANTED—$3500, 7 PER CENT., CLOSE IN acres; also money for good applications constantly received; careful attention, competent, conscientious service. FRANK C. SMITH & SON, 720 L. A. Trust Bldg. x29

STOCKS AND BONDS—
And Mortgages.

TRY THESE MONEY-MAKERS—
200 Illinois Crude Oil, 4½.
This company pays 24 per cent.
42 Clara Consol. 1.65.
5000 East Snowstorm, .02½.
5000 American Disap. Bed., bargain.
1000 Jerome Verde Cop., bid.
5000 Mt. Gaines, .06.
100 Anti-F. J. Box, snap.
1000 Copper Creek Sibley, .58.
100 P. B. Steifer, bid.
We will buy—
1000 Trustee Units No. 2.
20,000 Bisbee West, offer.
10,000 East Snowstorm, offer.
500 Casa Diablo.
25 Burlingame Free stock.
1000 Tom Reed.
350 Copper Creek.
200 Rice Ranch oil.
100 L. A. Invest. Co.
HALDERMAN & CO., 1013-1014 Union Trust Bldg. Phones Home F1647, Bdwy. 1866. x27

J. J. DORAN & CO., BROKERS.
119 West Fourth st.
A5983. Main 513.
WILL BUY—
Bonnie Clare, 15c.
Copper Creek, 15c.
Clara Consolidated, 1.62½.
L. A. Investment, 2.55.
Home Builders Stock, offer.
Home Tel. 1st Rg. bonds, offer.
Globe Mining (Arizona,) offer.
WILL SELL—
American Olive Co., bid.
Big Stick, 20c.
Bonnie Clare, market.
Clara Consolidated, 1.70.
California Building Land Syn., 60c.
Consolidated Realty, 72.50.
Gold Roads, bid.
Jerome Verde, bid.
Tom Reed, 1.65. x27

B. F. LEWIS & CO.,
307 Union Trust Bldg., cor. 4th and Spring.
WE WILL BUY—
Clara Consolidated,
Copper Creek,
Citizens' National Bank,
Tom Reed,
Mountain King,
Central Oil.
x27 Telephone F5444.

FOR SALE—
200 P. B. Steifer M. Co.
1000 Spring Tire
500 California Wave Motor.
1000 Butte Creek Dredging Co.
250 Gardner Submarine Dredger.
See KENNEDY, 426-428 Mason Block for any stock on market. Phone F2053. •

WILL SELL—
185,000 shares 29 Palms, bid.
2000 Bisbee West, bid.
1000 Cala. Oil, 12c.
WILL BUY—
Clara Con., 1.55.
Last Dollar, offer.
Tom Reed, offer.
119 Henne Bldg. MYERS & AUSTIN, F1615. x27

OLARA STOCKHOLDERS—I HAVE VALUable information in regard to this property. Am a purchaser of the stock, and other holders will learn something to their advantage if they will see me at once. No brokers. Must deal directly with principals. Address L, box 255, TIMES BRANCH OFFICE. x31

FOR EXCHANGE—
Dividend paying stock in local trust company for real estate.
x* METZLER INVESTMENT CO.

IF I CAN PROVE TO YOU THE VALUE of my 25,000 shares to be $15,000, will you give me a reasonable offer? BOX 342, Station C. 28

LYDIA E. GRAY.
A2928. Main 6784. 630 H. W. Hellman. I have 500 shares Anti-Friction Journal Box, bargain. See me today. 27

FOR SALE—6000 SHARES OF BALBOA OIL stock at a sacrifice; it will pay you to investigate this. Address L, box 259, TIMES BRANCH OFFICE. 27

THINGS ON WHEELS—
All Sorts.

AUTOMOBILES.

I OVERHAUL ANY AUTO AT YOUR OWN home. Prices reasonable. Satisfaction guaranteed. I teach driving also. HANKS, Auto Doctor, 111 S. Figueroa. Broadway 1584. •

WILL TRADE ON GOOD REAL ESTATE, one 5-passenger 65-H.P. De Tierich, in good condition. 1321 FEDORA ST. Phone West 3511. F6156. 31

"WHITE STEAMER BARGAINS."
Best in the city.
Prices the lowest.
WHITE GARAGE, 810 S. Olive st. x*

FOR SALE—ALMOST NEW 1909 PEERLESS, fully equipped; bargain for quick cash sale. BURGER, 846 S. Olive. •

FOR SALE—1907 7-PASSENGER PACKARD, A1 condition; will demonstrate to your satisfaction. BURGER, 842 S. Olive. •

FOR SALE—4 NEW 3-INCH BY 32-INCH Goodrich tires, cheap. 1336 PALMETTO ST. or phone Main 2048. •

NEW AUTO TIRES; OUR PRICES HAVE them all beated. VANDERPOOL, 1339 S. Main, Block below Pico. 29

VULCANIZING PLANT FOR AUTO TIRES; good money maker. Address M, box 120, TIMES OFFICE. 29

THINGS ON WHEELS—
All Sorts.

AUTOMOBILES.

COME EARLY IF YOU WANT SPECIAL BARGAINS IN FIRST-CLASS AUTOS.
$550—Mitchell, 4-cylinder touring car, glass front, etc., fine condition.
$350—Maxwell runabout.
$350—A dandy Autocar runabout; fine doctor's rig; always ready.
$350—Two-cylinder REO ROADSTER, all new tires, a genuine snap.
$185—Almost new runabout, at a give-away price.
W. F. PIPHER'S MOTOR CAR EXCHANGE,
1250 S. Los Angeles st.
F5388. Main 6531. x27

HIGH-POWERED BUZZ WAGON.
STEARNS ROADSTER, 60-H.P.
85 MILES PER HOUR GUARANTEED.
BABY TONNEAU EXTRA.
100-MILE WARNER SPEEDOMETER.
FASTEST AND CLASSIEST CAR ON THE COAST.
COST $5200.
For quick sale owner will give the biggest snap in town. See car at 1216 S. OLIVE. 31

SPECIAL TODAY—2-CYLINDER ROADSTER, RUMBLE SEAT, $160; THIS IS NO JUNK; WILL BE SOLD FOR REPAIRS AND STORAGE. PACIFIC AUTOMOBILE CO., 1150 S. MAIN ST. x27

$250—"AUTOCAR" RUNABOUT, $100 UNder price; 2-cyl., storage battery; tires ALL NEW 3 months ago; can examine every gear on this machine; all new 5 months ago; good top. detachable tonneau; makes it seat 5; good paint; 2 new inside casings, pump, full set tools; in fact, a complete equipment of everything; I want the money out of this by Nov. 1, hence the price. Dealers ask $350 for same machines, not in as good order. Can be seen at 502 California st. (2 blocks from Broadway,) after 11 a.m. DON E. JOHNSON. No 'phone. x27

FOR SALE—AT AUCTION, 1 FINE 40 H. P. 4 cylinder Packard automobile, best American car made, cost $4200, fully equipped and in first class condition; will be sold to the highest bidder Saturday, October 30, at 12 o'clock noon, at Covina Dairy Co.'s ranch, on Vincent street, 1½ miles west of Covina. Take Covina electric cars to Vincent st. RHOADES-HULL, Auctioneers. x*

FOR SALE—STUDEBAKER, 40; ELEGANTly equipped; top, speedometer, seat covers, glass front, bumper, extra tires, tubes, lamp, covers, etc., cost $4700; used only 9 months; is in immaculate condition; will sell for $2900; this is the biggest bargain for a good car in town. Call 328 W. 10TH, or 'phone Broadway 1784. x*

FOR SALE—MITCHELL, 35-H.P. TOURING car, in perfect condition and fully equipped; you take no chances on a second-hand car bought of us, as we guarantee them same as we do new cars; snap prices this week. GREER-ROBBINS CO., Mitchell agents, 1501 S. Main st. x31

SMALL CARS, FORDS, BRUSH, OLDS runabouts, Stevens, electrics and others; we have a number of good cheap cars, $150 up; we are going to sell them for what they will bring. Come early and get first choice. MANHATTAN AUTO & PARAOPLANE CO., 1216-18 S. Olive st. x28

PEERLESS "30" LIGHT 5-PASSENGER touring car, speedometer, odometer, top, etc., four speeds forward and reverse; fast and silent, in first-class condition. This is a big bargain. No hot air about this car. MANHATTAN AUTO & PARAOPLANE CO., 1216-18 S. Olive st. x28

FOR SALE—1 1909 MITCHELL, FIRST-class shape, run 4000 miles, full equipped; will sell cheap. 1 Ford, top and magneto, first-class shape, a bargain. 1 Stanley steamer. 1 Autocar. 1 Pope-Tribune runabout, all for sale at ANGELUS GARAGE, 110 E. 3rd. 28

CLEARINGHOUSE SPECIAL.
Our special this week is a 5-passenger Reo, top, speedometer, glass front, kit of tools, etc. Paint fine. Price $450, beat this if you can.
AUTOMOBILE CLEARING HOUSE ASS'N.
F3951. 1118-20 S. Main st. x29

TAXICAB, SINGLE-CYLINDER CADILlac, repainted and put in first-class, a swell looking cab, for very little money; hurry, the wet season is nearly here, when these cabs will be in big demand. MANHATTAN AUTO & PARAOPLANE CO., 1216-18 S. Olive st. x28

WANTED— —50 CARS— WANTED. Standard makes, we do not want any junk, offer us good cars, bring them in and get your money.
AUTOMOBILE CLEARING HOUSE ASS'N.
x29 1118-20 S. Main street.

FOR SALE—SPLENDID '09 FRANKLIN RUNabout, or 4-passenger car; used but six months, and good as new; cost over $2000; will take $1500; here is the doctor or business man's runabout you are looking for. 'Phone F4762, or call 328 W. 10TH. x*

FOR SALE—FINE FULLY EQUIPPED 5 passenger automobile, the Premier, will be sold at half its value for cash, guaranteed perfect condition, no trades considered, no agents. Phone 72290. Address 1335 WESTERN AVE. 27

FOR EXCHANGE—
We have choice acreage for a late model Pearce, Peerless or Packard car.
F. H. BROOKS COMPANY,
715-16 Currier Bldg. 212 W. Third st.
x30 Home F5908. Sunset Main 1015.

BUICK WHITE STREAK, 1908, IN PERfect order; good paint, new tires, double rumble seat. Will be sold with a written guarantee. This is a good one. Very cheap.
PACIFIC AUTOMOBILE CO.,
x27 1150 S. Main st.

HAYNES '08, 40-H.P., 5-PASSENGER TOURing, a gentleman's car, elegantly finished, nearly new; top, speedometer, magneto; guaranteed in first-class condition, at about one-third of its cost. MANHATTAN AUTO & PARAOPLANE CO., 1216-18 S. Olive st. x28

AEROCAR ROADSTER, HIGH-POWERED, roomy and swift, recently refinished and put in first-class order; a $2600 car for one-fifth its cost; this is something swell. MANHATTAN AUTO & PARAOPLANE CO., 1216-18 S. Olive st. x28

FOR SALE — '09 STODDARD-DAYTON, with top, glass front, magneto, speedometer, presto tank, extra tire, with irons and cover, extra tubes, etc.; machine, paint and tires fine; $1550 cash; no trades. BUXTON, 1730 Magnolia. West 3268. 28

FOR SALE—BEST SECOND-HAND THOMAS Flyer, 7-passenger, in the city; fully equipped and in perfect condition; this is for sale and is a bargain. Call 328 W. 10TH, or phone F4762. x*

FOR EXCHANGE — 1908 5-PASSENGER touring car, good as new, top and all the equipments; want lot or 6-room cottage; will assume. D. A. VAN VRANKEN, 402 H. W. Hellman Bldg. x27

'08 STODDARD-DAYTON ROADSTER, fully equipped; guaranteed perfect; the best buy in a high class roadster in the city.
PACIFIC AUTOMOBILE CO.,
x27 1150 S. Main st.

WANTED—LOT, PREFERABLY EAST front on high ground to the west in restricted district, for brand new Bush runabout. Y. R. DEL VALLE, 130 E. 9th st. x28

WE OFFER 2 LATE MODEL FORD RUNAbouts, fully equipped and guaranteed, they are almost new, come and see them.
AUTOMOBILE CLEARING HOUSE ASS'N.
F3951. 1118-20 S. Main street. x27

'09 BRUSH RUNABOUT, PRACTICALLY new, top, 5 lamps, new tires, everything in first-class shape. A dandy little car, cheap. MANHATTAN AUTO & PARAOPLANE CO., 1216-18 S. Olive st. x28

'09 DUROCAR; THIS CAR CAN NOT BE told from new, fully equipped. Come and make offer.
PACIFIC AUTOMOBILE CO.,
x27 1150 S. Main st.

'08 CADILLAC DELIVERY, A STANDARD factory model, condition perfect, guaranteed, cheap.
AUTOMOBILE CLEARING HOUSE ASS'N.
Main 326. 1118-20 S. Main st. x27

'08 4-CYLINDER, 40 H.P. TOURIST; A snap at $900 if you are a shrewd buyer; investigate this.
PACIFIC AUTOMOBILE CO.,
x27 1150 S. Main st.

FOR SALE—1909 MITCHELL, 30, JUST LIKE new, our guarantee still good; has full equipment; will accept very low cash price. GREER-ROBBINS CO., Mitchell agents, 1501 S. Main st. x31

'08 OLDSMOBILE, NEW, HAS FACTORY guarantee; $1000 takes this car, but you will have to hurry.
PACIFIC AUTOMOBILE CO.,
x27 1150 S. Main st.

'08 4-CYLINDER FORD, TOP, STORAGE battery, tires new; will be sacrificed. Owner leaving town.
PACIFIC AUTOMOBILE CO.,
x27 1150 S. Main st.

GREAT SMITH, FINE CAR, BEST OF CONdition; to cover storage charges, will sell cheap. AUTOMOBILE CLEARING HOUSE ASSOCIATION, 1118-20 S. Main st. Main 326. x27

FOR TRADE—LUXURIOUS 5-PASSENGER auto, in prime condition, with new tires, for Detroit Jewel, in perfect condition, or Copper Creek (Sibley,) stock; state all particulars. P. O. BOX 1453. 31

WANTED—BEST 5-PASSENGER AUTO $500 to $700 will buy, cash. Particulars by letter. Or will trade New York City lots. F. L., 1323 S. HILL. x29

FOR HIRE—PIERCE 40-H.P., 7-PASSENGER auto, $3 first hour, $2.50 second, $10 for 5 hours. Call any time. HOME PHONE 23029. •

WANTED—LIGHT ROADSTER, SHAFT drive, not less than 20; will trade clear suburban or city lots. 'Phone F2145. Address K., 913 S. BROADWAY. 27

"WHITE STEAMER BARGAINS."
Best in the city.
Prices the lowest.
WHITE GARAGE, 810 S. Olive st. x*

KEYSTONE METAL BRAZING CO., BRAZers of cast iron, aluminum, brass and other metals; auto parts a specialty. 715 N. MAIN ST. Home Phone A2415. 31

'07 FORD, BEST CASH OFFER TODAY takes this car.
PACIFIC AUTOMOBILE CO.,
x27 1150 S. Main st.

WILL LOAN MONEY ON YOUR AUTOmobile or diamonds. Call 1350 S. LOS ANGELES ST. x27

THINGS ON WHEELS—
All Sorts.

AUTOMOBILES.

PIERCE-ARROW, PACKARD, PEERLESS, Pope-Toledos, Thomas Flyers, and in fact any car you want you will find at
PACIFIC AUTOMOBILE CO.,
x27 1150 S. Main st.

'07 OLDSMOBILE, JUST REPAINTED AND equipped with new tires, a good chance for little money, can't be beat. AUTOMOBILE CLEARING HOUSE ASSOCIATION, 1118-20 S. Main st. Main 326. x27

BICYCLES AND INVALID CHAIRS.

BICYCLES FROM $5 TO $50; GOOD TIRE, $2.25. Repairing and supplies at cash prices. KNIGHT'S, 134 N. Spring, near First. 30

FOR SALE—SACRIFICE QUICK PURCHASer, gent's bicycle, good order; owner leaving city. Address 423 S. GLESS ST. 28

BUGGIES, PHAETONS, RUNABOUTS.

FOR SALE—RUNABOUTS, SURREYS, BUSIness Concords, open and top wagons and harness at bargain prices. A few second-hand vehicles at right prices. Easy payments. CAPITO-BLYTHE-WHITNEY CO., 8th and Main sts. F7417, Main 7925. x27

COACHES, CARRIAGES, VICTORIAS.

FOR SALE—ONE BASKET SURREY, COST $800, and one Kimball Victoria, cost $2300; must be sold. GEO. J. BIRKEL, 345-347 S. Spring st. x*

MOTORCYCLES.

MOTORCYCLES OF ALL MAKES AT A saving of 40 to 60 per cent.; Excelsiors, $150; '09 Indians, $165; Twin Reading, $175. LOS ANGELES MOTORCYCLE CO., 842 Spring. 27

LIVE STOCK FOR SALE—
Horses, Cattle, Mules, Etc.

FOR SALE—AT AUCTION, FRIDAY, OCT. OCT. 29, AT 10 A.M., ON ACCOUNT OF STREET OPENING, I AM COMPELLED TO GIVE UP MY BARN, SO THE FOLLOWING PROPERTY OF THE FRANK CLOS LIVERY STOCK, OF 224 ALISO ST., MUST AND WILL BE SOLD TO THE HIGHEST BIDDERS FOR CASH; CONSISTING IN PART AS FOLLOWS—22 HEAD OF LIVERY HORSES, ALL CITY BROKE; 25 SINGLE BUGGIES, 3 3-SEATED RIGS, 3 LANDAUS, 2 HACKS, 6 SURREYS, 20 SETS OF NO. 1 SINGLE HARNESS; 10 SET OF DOUBLE HARNESS; ALL THIS STOCK IS WELL AND FAVORABLY KNOWN IN LOS ANGELES TO BE FIRST-CLASS LIVERY STOCK; THIS IS A SPLENDID OPPORTUNITY TO OBTAIN A FINE CITY-BROKE FAMILY OR DELIVERY HORSE; SALE TAKES PLACE AT 630 E. SEVENTH ST., CORNER OF 7TH AND CROCKER. WILLIAM N. SNOWDEN, AUCTIONEER. FOR INFORMATION CALL MAIN 4396. 28

FOR SALE—AUCTION, TUESDAY, NOVEMber 2, at 10 a. m., 120 cows and heifers, on the old Scherer ranch, quarter mile west of Pacific Electric Depot, Compton. Take Pacific Electric cars to Compton. Ninety-five head fine dairy cows, Jerseys, Holsteins and Durhams, large fine cattle, big milkers, fresh and coming fresh, all young and in good condition; a first class herd; twenty-five head fine heifers, two mares. Purchasers looking for first class dairy stock should not miss this sale. Implements—mower, two wheel plows, two farm wagon gears, lot of work harness, etc., etc. We are closing out this entire herd and every animal will positively go to the highest bidder. No limit or reserve.
Terms—Six months' time will be given with note and approved security and 7 per cent. interest on sums over $50. Liberal discount for cash on time sums. Free lunch at noon.
RHOADES & HULL, auctioneers, successors to Rhoades & Rhoades. Office 530-532 South Main st. Phones F1250; Main 1250. x*

FOR SALE—JUST ARRIVED, 2 CAR LOADS of draft mares and geldings, weighing from 1200 to 1600 pounds each, among them 6 or 7 well matched teams, all well broken and will be sold with a positive guarantee as represented, or money refunded, come and let us show you this stock before you buy. We also have a number of good general purpose and business horses; this stock is all young and sound and broken to single harness. And a number of them broken to stand to weight, prices right, no trouble to show the stock; a splendid opportunity to get a good pair of draft brood mares. M'LELLAN, 785 Lyons st., between Aliso and Macy st. Phone Main 3977. 27

FOR SALE—36 HEAD OF HORSES AND mares, also 2 mules; this stock ranges from 3 to 8 years old and weighing from 1100 to 1600 lbs.; this is the balance of Mr. McKenzie's estate of the Otay ranch of San Bernardino Co. Stock and representative of the said estate can be seen at 753 S. SICHEL ST., East Los Angeles. 27

FOR SALE — 8 HEAD OF TRANSFER wagon horses, 2 wagons, 3 sets of harness; this stock has been working and can be guaranteed; will be sold cheap. Call HOLLYWOOD AND PASADENA TRANSFER CO., office 413 S. Los Angeles st. 28

FOR SALE—PAIR WELL-MATCHED, GENtle Arabian horses, very stylish; two sets double harness, silver and brass-mounted; one basket surrey, one Kimball Victoria; must be sold. GEO. J. BIRKEL, 345-347 S. Spring st. x*

FOR SALE—15 HEAD OF GOOD WORK and all-purpose horses and mares, weight from 1000 to 1600; 2 cheap brood mares, 1 cheap team of small mules, 1 good Spanish-broke saddle horse. Call at 1133 SAN PEDRO ST. 28

FOR SALE—JUST ARRIVED FROM LOMpoc with 30 head of all-purpose horses, weighing from 900 to 1200 lbs., ages 5 to 10 years old; 5 head of nice combination horses, 2 nice drivers, 2 surrey horses. Call 1704 S. MAIN ST. 28

FOR SALE—TEAM OF MULES, HARNESS and wagon. Complete outfit. Mules weigh about 1250 pounds each. 3¼-inch wagon, with bed. Price for the outfit, $415. MR. ADAMS, 2025 Bay st. 27

FOR SALE—PAIR BLOCKY-BUILT MARES, 6 and 7 years, weight 2300 lbs., gentle and extra good single drivers; will sell cheap; make good ranch or delivery horses; will separate. 210 W. NINTH ST. x27

FOR SALE — 8 GOOD HEAVY-BONED, blocky mules, 6 to 9 years, 1050 to 1150 lbs.; good condition; well broke; the last of carload; will be sold at a bargain. 505 NEW HIGH ST. 29

FOR SALE—FOR HIRE—5 GOOD WORK mules and harness; just off hay baler; will rent cheap if taken at once. 'Phone West 327, mornings and evenings, or call 1024 W. 36TH ST. 27

FOR SALE — 9-YEAR-OLD BAY HORSE, buggy and harness, horse work single and double; also a Jersey cow for sale; must be sold at once. Call 1454 E. 22D. 27

FOR SALE — CHEAP, 8 HEAD OF GOOD all-purpose mares, weight from 1000 to 1200 lbs. each. Inquire for MR. SWOPE, 249 S. Los Angeles st. 31

FOR SALE—NICE BLACK DRIVING AND all-purpose team, weight 2200, nice looking, sound and gentle, 6 years old; price $265, if sold today. 1477 W. 39TH ST. 27

FOR SALE—PERFECT ROAD MARE OF EXceptional beauty, style, action, schooling; 7 years old; a high-class mare in every respect. Must be sold. HOME 'PHONE 53074. 29

FOR SALE—NICE CHUNKY PAIR 5-YEAR-old mares, good for ranch, delivery or express work; also black ranch team; weight 2500 lbs. 784 LYON ST. 27

FOR SALE — SORREL HORSE, 6 YEARS old, weight 1000 lbs., sound and extra good driver, gentle for ladies. 547 CENTRAL AVE. x27

FOR SALE—TEAM OF MARES, WEIGHT 2600, 8 and 9, sound, gentle and good, true puller, suitable for any kind of heavy work; will sell cheap. 547 CENTRAL. x27

FOR SALE—BLACK HORSE, WEIGHT 1150 lbs., 9 years old and very pretty; will take $125 for him; worth $200. 210 W. NINTH ST. x27

FOR SALE—2 SMALL BLACK HORSES, $80; horse, wagon and harness, $60; horse, buggy and harness, $50; double harness, $25. 600 E. SEVENTH. 27

FOR SALE—NICE BLACK, SINGLE DRIVing horse, 6 years old; sound and gentle; weight 1100 lbs.; this is a good horse and must be sold at once. 784 LYON ST. 27

FOR SALE—OR RENT—WITH THE PRIVilege of buying, a few good delivery or ranch mares, gentle and city broke. 734 LYON ST. 27

FOR SALE — SORREL HORSE, WEIGHT 1075, 9 years old, sound, gentle and good true worker; price $50. 547 CENTRAL. x27

FOR SALE—MARE; WEIGHT 1100 LBS.; city broke, true puller, double or single, $35 if sold at once. 137 E. 28TH. 27

FOR SALE—MARE, SUITABLE FOR LIGHT ranch work or peddler; $30 if sold at once. 137 E. 28TH ST. 27

WE SELL, BUY AND HIRE OUT GAITED saddle horses. FASHION SADDLE LIVERY, 623 W. 12TH ST. F2346. x*

FOR SALE—TEAM YOUNG RANGY BAY horses, 7 and 8, 1200 lbs. Want mules. W. P. WATTS, Covina.

FOR SALE—HORSE AND WAGON, VERY cheap; must go at once. Address 743 E. 17TH ST. 28

FOR SALE—1050-LB. BLACK HORSE, CITY broke, will stand to weight; surrey and harness. Call at 2024 E. FIRST ST. 28

FOR SALE—SHETLAND PONY; YOUNG, gentle, used to children; black, sound and a beauty. 1963 OAK ST. 31

FOR SALE—FINE SADDLE HORSE, WELL built, gentle and sound; 7 years old. 535 BISHOP ST., near Buena Vista. 28

FOR SALE—GOOD EXPRESS OR DELIVERY horse, a bargain at $35. 1219 S. OLIVE. 28

FOR SALE—PONY; NICE AND GENTLE; $15 if sold at once. 137 E. 28TH ST. 27

FOR SALE—A GOOD HORSE. HARNESS and light wagon. 813 W. FOURTH ST. 27

LIVE STOCK FOR SALE—
Poultry, Birds, Dogs, Etc.

FOR SALE—BLACK MINORCA ROOSTERS from good laying strain; hens at 507 S. OLIVE. M. 878. F7423. 29

FOR SALE—THOROUGHBRED BLUE Angora cat and kittens. 'PHONE 21230. 28

LIVE STOCK FOR SALE—
Poultry, Birds, Dogs, Etc.

FOR SALE—CHEAP, 150 THOROUGHBRED White Leghorn hens, 1 dozen Brown Leghorns, a few Barred Rocks and 50 mixed laying hens, all through the molt and ready to lay. Don't miss this lot. 'Phone East 2287, 3131 PASADENA AVE. 27

FOR SALE—200 WHITE AND BROWN LEGhorn laying hens, also Buff Orpingtons and Plymouth Rock pullets; must be sold at once. Call 1454 E. 22D ST. 27

DOGS OF ALL KINDS.

FOR SALE—BOSTON TERRIER PUPPY, well marked, with screw tail. Champion Oarsman's grandsire. 612 W. 62ND ST. Phone South 1387. 31

LIVE STOCK WANTED—
Of Various Kinds.

WANTED — 20 TO 50 FIRST-CLASS HOLstein dairy cows, also Holstein yearling heifers. Address E. N. & F. A. JOHNSON, Corcoran, Cal. or NEWPORT & MILNER, 200 Central Bldg., Los Angeles, Cal. x31

WANTED—TO PURCHASE, A GOOD, sound horse, weight from 1000 to 1200 lbs.; must be a bargain. Address 737 San Julian st. A. PALLMEN. 28

WANTED—TO BUY A BLACK THOROUGHbred Scotch terrier puppy. Address P.O. BOX 423, or apply 611 OCEAN FRONT, Ocean Park. x27

WANTED—YOUNG MARE, KIND, GENtle, free from all tricks; well broke, not afraid of cars or anything else. Weight 1100 lbs. or over. 1307 SANTEE ST. 27

WANTED—TO BUY, CALVES, BEEF COWS, and bulls. JULIUS BACK, 3631 Maple ave. Phone South 2867. Home 21540. 31

LOST, FOUND, STRAYED—
And Stolen.

STOLEN—HIRED FROM FASHION SADDLE LIVERY, 623 W. 12th st., large, stout bay saddle horse, roached mane, branded on one shoulder, small white spot on one hip and forehead; stock saddle and bridle; this horse will likely be put up somewhere or turned loose. Please 'Phone us, 2346, or city police, A4899. 27

LOST—BLACK SURGICAL GRIP, INCLUDing instruments and medicine case and papers. Return DR. T. J. RANDALL, 414 Lankershim Bldg., and receive pay for your trouble. 'Phone F5159. 27

LOST—DIAMOND SUNBURST, BETWEEN Fifth and Sixth on Spring, or between 5th st. Store and 513 Maple ave. Suitable reward will be paid finder. W. L. BUXTON, 513 Maple ave. 27

STOLEN—PEERLESS BICYCLE, NO. [illegible], from corner of Adams and Central on Monday night. $5 reward for the return of same. No questions asked. HARRY COOK, 2601 Central ave. 'Phone South 390. 27

LOST—ROUND GOLD PIN, WITH CROSS and crown; initials C. S. Lost between 3 and 5 on Broadway Sunday evening. Return 1217 VERMONT AVE. Reward. 28

LOST—MONDAY MORNING, WHITE COTton crepe hand-embroidered shirt waist. Finder please return to 1537 W. NINTH ST. Reward. 27

LOST — GRIP, NAME "JOHN KOHULE, Boise, Idaho," lost on September 23, S. P. Arcade Station. Liberal reward. Address H, box 71, TIMES OFFICE. 1

LOST—ENGLISH BULLDOG, LIGHT BRINdle, has large brass-studded collar; license No. 2305. Liberal reward. Tel. F1371. F. M. EDWARDS, 416 N. Broadway. 27

LOST — GENT'S GOLD CHASED BUCKLE ring, inscribed "Annie, 25-3-'03," inside. Any one returning same to 139 E. AVE. 23, will be rewarded. 27

LOST — SUNDAY NIGHT, NEAR THIRD Presbyterian Church, Adams, or on Trinity, old-fashioned brooche, garnet. Reward. 400 EAST 32ND ST. 27

LOST — ALLIGATOR HAND BAG, ON Broadway, between 3rd and 4th. Reward if returned to 430 EAST 60TH ST. 28

LOST—GOLD WATCH, M. L. ON CASE, green pin. Liberal reward. F[illegible]. 218 N. OLIVE. 27

LOST—IN HOLLWOOD, A PEARL SUNburst. Finder return to 184 N. ORANGE AVE., Hollywood, and receive reward. 27

LOST—BROWN BULL DOG HEAD COLLAR and strap, on. Return 225 W. 22ND ST., or telephone 23023. Reward. 27

LOST—SATURDAY NIGHT, A BROOCH SET in pearls and one diamond. 'PHONE [illegible]. Reward.

LOST—GOLD WATCH AND PIN, INITIALS L. D. A. on back. Address 130 DENVER. Reward. 27

LOST—GRAY SHORT-HAIRED CAT. ANY one returning same to 1019 FLORIDA ST., will receive a reward. Or 'Phone E2400. 27

STRAYED—ONE BAY MARE, WEIGHT [illegible] lbs., 8 years old, star on forehead. PHONE MAIN 2814. 27

LOST—GIRL'S GOLD GLASSES IN CASE, Sunday, on Lake st. Return to 448 LAKE ST. and be rewarded. 27

LOST—SMALL BOSTON TERRIER; ONE eye black, the other white. Reward. [illegible] W. 37TH PLACE. Home 'phone [illegible]

MINING—

FOR SALE—MINING MACHINERY.
A—5, 10, 20, 30 stamp mills, complete.
A—7x10-inch mining hoist.
A—Steam Engines, 2 hp. up to 300.
A—Air compressor, 16x14 inches, belt driven, 14x28-inch belt or steam compressor.
A—Two donkey hoists, 7x10 inches.
A—Derricks, cars, locomotives, contractors' equipment of all kinds.
A—Rock breakers 6x8 in. up to 16x24 in.
A—Concentrators and all kinds of mining and milling machinery.
A—Two 5-foot 1 3¼-foot Huntington mills.
A—Concrete mixers, motors, belt hoists.
A—Sawmill complete; cross-cut saw.
A—If you have anything to sell, write us.
A—If you want machinery of any kind, write us.
JARDINE, 602 Mission st., San Francisco. x30

MY CONTRACT GIVES ME $1 PER TON net on 50 tons per day, or $400 per day; this is clear profit day after day and for several years. I need money for equipment, and will take in partner with $1000 to $10,000 and share with them this great fortune. Address J, box 238, TIMES BRANCH OFFICE. 1

WANTED—PARTY TO FINANCE PROSpecting venture in recently discovered gold district, Sonora, Mex., moderate monthly remittances acceptable; controlling interest granted in all mineral locations. For information and references call or address ROOM 31, 220 W. Fifth st. 27

BEFORE PURCHASING ANY MILLING EQUIPMENT, INVESTIGATE THE FULLER-LEHIGH MINING MILL, DIMMICK SIZER AND DIMMICK SLIME TABLES. SOUTHWESTERN MACHINERY & SUPPLY CO., 1113-1114 UNION TRUST BLDG. 27

WANTED—CLEAN-CUT BUSINESS MAN, with capital, to handle a proposition with limited returns. Remember, this is not a peddling scheme, and we only want parties who mean business to investigate. See MR. RADER, 518-519 O. T. Johnson Bldg. 27

MINE FOREMAN, THOROUGHLY EXPERIenced in quartz mines; steady and reliable, wants job with reliable company; will take contract or assessment work. Address M, box 110, TIMES OFFICE. 28

FOR SALE — RICH AND EXTENSIVE placer mine for dredging and hydraulic work, in Lower California. Address M, box 83, TIMES OFFICE. 31

F. A. SENNET, REFINER, ASSAYER AND smelter. Cash for bullion, fluxes or cyanide products; ores reduced. ROOM 144, Wilcox Bldg., First and Spring sts. x*

BAVERSTOCK & STAPLES, ASSAYERS and chemists. Give correct results, location notices, sample bags. 223 W. 1st st. A[illegible], Main [illegible]. x*

IRVING & CO., GOLD REFINERS AND ASsayers. Cash for bullion. 128 N. MAIN ST. •

ACME ASSAY OFFICE, 121½ S. BDWAY. Gold, 75c; gold-silver-copper, $1.25. •

ASSAYING—

R. A. PEREZ, ASSAYER, CHEMIST AND metallurgist, highest references. Established 1886. 130 N. MAIN.

MORGAN & CO., GOLD AND SILVER REfiners. Cash for ore and bullion, 227 S. MAIN.

I TEACH PRACTICAL ASSAYING, CYAniding, etc. 121½ S. BROADWAY, room 4.

IRVING & CO., GOLD REFINERS AND ASsayers; cash for bullion. 128 N. MAIN ST. •

ANALYTICAL CHEMIST. H. L. PAYNE, Baverstock & Staples, 223 W. First st. x*

ACME ASSAY OFFICE, 121½ S. BDWAY. Gold, 75c; gold-silver-copper, $1.25. •

KADISH & ROACH, ASSAYERS, CHEMists and metallurgists. 217 W. NINTH ST. x*

OIL PROPERTY—

FOR SALE — OIL PRODUCTION, 6 GOOD wells, pumping oil, one well drilling, 4000-barrel steel storage tank, reservoirs, boilers, pipe lines, 20-year good lease; 18 or 20 more wells can be drilled. This is a money-maker. See MR. ERYE, room 311, 207 S. Broadway. x31

WANTED—I CAN PLACE A LEASE ON proven oil land; have company formed and ready to begin work; money on hand. See me at once.
J. BURRIS MITCHEL,
30 F1777, 312 Security Bldg.

FOR SALE—
Merchandise—Special Bargains.

Amber Novelties, Hairdressing, 15c, 25c; manicuring, 15c; shampooing, 25c; hair goods of quality at proportionate prices. Wanted an expert chiropodist and electrolysis FLORENTINE HAIRDRESSING COLLEGE, corner Broadway, entrance [illegible] Mercantile Place. 'Phones. 29

Classified Liners.

PHYSICIANS—
With Office and Hours.

LADIES—ARE YOU TIRED PAYING for unsatisfactory treatments? ARE YOU WORRIED about your condition? DO YOU WANT TO KNOW the trouble? DO YOU WANT AN HONEST OPINION? DO YOU WANT A MODERN TREATMENT? DO YOU WANT A WRITTEN GUARANTEE?
CONSULT A RELIABLE SPECIALIST FOR WOMEN. 532 W. SIXTH ST., SUITE 107.
NO CHARGE FOR CONSULTATION. NO CHARGE FOR EXAMINATION. NO CHARGE FOR TREATMENTS. NO CHARGE FOR ANYTHING EXCEPT A MODERATE CHARGE FOR A GUARANTEED CURE.
NO MONEY REQUIRED to commence treatment. Painless, safe, antiseptic methods in confinements. Private offices. Office hours 10 to 4. Sundays 10 to 1. PHONE HOME F2636. BROADWAY 9776. x*

MODERN MEDICAL INSTITUTE—BLOODless Surgery. No knife, no bloodshed. We cure without cutting. Piles, tumors, ulcers, warts, cancers, skin and blood diseases, old ulcers on the legs, diseases of the bladder, urethra, etc. Tape worms removed head and all in four hours. Physicians taught the secret of curing cancers. If you have a sore that won't heal, see us. We have had over fifty years' experience as physicians and surgeons in this country and European hospitals. Qualified and competent to give advice and treat any and all diseases that afflict the human body, male and female. We shed no blood, give less pain, and make lasting cures. Consultation free. MODERN MEDICAL INSTITUTE, Dr. W. Beaumont Forden & Co., rooms 8-9-10-11, 415½ S. Spring. x*

DR. AND MRS. WELLS, SPECIALISTS IN DISEASES OF WOMEN. No matter what your trouble or how long standing it may be, they can help you. Their improved antiseptic methods are the result of 25 years' experience in American and European hospitals and are POSITIVELY GUARANTEED in every case they treat. Those who have been unsuccessfully treated elsewhere are especially invited to call. Private home before and during confinement for patients who wish to remain under the doctor's personal care. Consultation free and confidential. Hours 10 a.m. to 5 p.m., Sunday, 10 to 12. 702 S. SPRING ST., room 206. Home Phone F3464. Broadway 3011.

DR. CROCKER. DR. CROCKER. SPECIALIST FOR WOMEN. No matter what your trouble is or what experience you have had with others, do not be discouraged. Come and talk with me. I will tell you exactly what the trouble is and what can be done. If I am sure that I can cure you, I will make a price for a cure. I do not charge for each treatment. I will not accept a case that I cannot cure. My charges are always reasonable and terms can be arranged to suit, so do not delay. Many troubles can be cured for only ten dollars. Consultation and examination free. I charge only for satisfactory results. Hours 10 to 4. 303 MERCANTILE PLACE. •

NO. 935,570. A patent just received by Hazard & Strause, attorneys, for G. F. Whitcomb, 2636 Sulphur st., Los Angeles, Cal. Wonderful washing machine, for laundry use and rapid dryer. I have seen the machine, it is wonderful; a firm in Chicago, Ill., is trying to get the patent or a part of it; he has had number of letters from different firms; he is open for propositions and will be until November 30, 1909. WM. G. STEVENS. 28

DR. ALLEN POAPS—SPECIALIST IN DISEASES OF WOMEN AND CHILDREN. New and approved methods for the relief of all female troubles. My earnest desire is to cure and relieve without the necessity of any operation. 20 years' experience. Consultation and first treatment free. 324 S. SPRING ST., room 221. Hours 10 to 4. x*

SPECIALIST—FOR WOMEN ONLY. Cure guaranteed in every case accepted. Examination free. Hours 10 to 4; Sundays 10 to 1. DR. HICKOK, 632 W. Sixth st., room 107. x*

SPECIALIST—FOR WOMEN ONLY. Cure guaranteed in every case accepted. Examination free. Hours 10 to 4; Sundays 10 to 1. DR. HICKOK, 632 W. Sixth st., room 107. x*

SPECIALIST—FOR WOMEN ONLY. Cure guaranteed in every case accepted. Examination free. Hours 10 to 4; Sundays 10 to 1. DR. HICKOK, 632 W. Sixth st., room 107. x*

THIRTY-FIVE YEARS' LADIES' SPECIAList. Consultation FREE. Four regular physicians (registered) in attendance daily. MEAD, Manager, room 5, 455 S. Broadway. x*

PILES, CANCER CURED WITHOUT THE knife; all diseases of blood and skin. DR. KAIGH, 344 Byrne Bldg.

DR. AND MRS. CARTER, 702 S. SPRING ST. ROOM 205. Hours 10 to 5. Sunday 10 to 1.

DR. CROCKER, 303 MERCANTILE PLACE. Specialist for women. Consult free. 9 to 4.

PILES CURED. NO KNIFE OR PAIN. SPECIALIST, 303 Mercantile Place. 30

DR. EDITH CRITES, DISEASES OF WOMen. Bradbury Hall, 330½ S. SPRING.

DR. INEZ DECKER, 702 S. SPRING ST. Obstetrics. Hours 10 to 3, room 222.

MRS. HAUSLER, MIDWIFE, 25 YEARS' experience. 726 E. 21ST ST. 21755.

PATENTS—
And Patent Agents.

BECKER & BLAKESLEE, PATENTS. (Tracy C. Becker, Raymond Ives Blakeslee,) formerly of New York. Lawyers and solicitors. Patents and copyrights secured and trademarks registered in all countries. Litigation in all courts. 216-218 MASON OPERAHOUSE BLDG., 127 S. Broadway. 'Phone A7212.

PATENTS AND TRADEMARKS SOLICITING and litigation. TOWNSEND, LYON & HACKLEY, 504 Merchants' Trust Bldg., 207 S. Broadway. Home A3151, Main 9120.

PATENTS, TRADE-MARKS, COPYRIGHTS, in all countries, every branch of patent business. ST. JOHN DAY, 501 Union Trust Bldg. Phone F6687. 30

PATENTS AND TRADEMARKS, ALL COUNtries. A. H. LIDDERS, patent lawyer and solicitor. 612 TRUST BLDG., cor. 2d & Spring. x*

G. E. HARPHAM GETS PATENTS, INVENtions financed; patent litigation; 25 years' experience. 617 UNION TRUST BLDG. x*

PIONEER PATENT AGENCY, HAZARD & STRAUSE founded 30 years, 639 Citizens' Bk. Bldg., 3d & Main. PATENT BOOK FREE. •

C. SEVERANCE FOR PATENTS, TRADE Marks. F6574. 306 Wright & Cal. Bldg. •

JAMES R. ROGERS, EX-EXAMINER U. S. Patent Office, patents. 423 BYRNE BLDG. •

MUSICAL INSTRUMENTS—
For Sale, Exchange or Wanted.

FOR SALE — LARGEST SIZE CABINET grand upright piano; handsome case, grand tone, slightly used; great sacrifice; cash or installments. TRUNK STORE, 451 S. Main. 30

FOR SALE—A AND B LOW PITCH BUFfet Brehm system clarinets, also low pitch buffet Brehm system bass clarinet. F. H. LIVINGSTON, Sousa's band. 28

FOR SALE—ALMOST NEW MAHOGANY piano; has extra fine tone and action; will sell at a big sacrifice or will rent. Call 213 MERCANTILE PLACE. 27

FOR SALE—AT A BARGAIN; NEW, HIGH-grade upright mahogany piano, in first-class condition. Inquire at CIGAR STAND, 304 N. Spring st. 27

FOR SALE — UPRIGHT PIANO IN FINE condition; only $100 for immediate sale. Call for inspection, 413 W. FIFTH ST. •

DETECTIVE AGENCIES—
And Detectives.

CITIZENS' DETECTIVE AGENCY, 412-13 Delta Bldg., 426 S. Spring st. All kinds of detective work; strictly confidential; investigations made in any part of the world; quick service; accurate reports by expert operatives. 'PHONES F3049, BROADWAY 2130. x*

ELMS DETECTIVE AGENCY WILL UNdertake all legitimate detective work intrusted to it by corporations, attorneys or individuals; correspondence everywhere; very best of references. Established 1887. Office WILSON BLDG., Los Angeles, Cal. •

FREEMAN'S DETECTIVE AGENCY, 409-10-11 Union Trust Bldg., established 1892. Confidential investigations made in any part of the world by expert operatives; prompt and accurate reports on all cases.

WANTED—DETECTIVE WORK BY AN experienced, competent young man of good address; best references. Address M, box 116, TIMES OFFICE. 27

PRIVATE DETECTIVE, LONG EXPERIence, accurate, bank and professional references. HOME PHONE 59108. 28

JOHN F. CRONIN, BRYSON BLDG., 2ND & Spring sts. 6 years a State officer, 10 years U. S. secret service agent. x*

STORAGE—
All Sorts.

TO LET—LARGE PRIVATE LOCKED IRON rooms for furniture, etc., $1.50 and $2 per month; trunks, boxes, etc., 25c and 50c. Open vans, $1 per day, or 75c per hour. We pack and ship household goods everywhere at reduced rates. COLYEAR'S VAN & STORAGE CO., office 509-11 S. Main st. Warehouse, 455-57 San Pedro st. 'Phones F3171, Main 1117. •

TO LET—THE L. A. VAN, TRUCK & STORage Co.'s private rooms for storage, and the largest vans for moving household goods, pianos, etc. Warehouse, 514 LINDEN ST., near 9th st. and Central ave. Phones F4471 and Main 173. R. H. DUNSTON, prop. x*

TO LET—SEE THE TRANS-CONTINENTAL FREIGHT CO. for moving, packing and storing household goods. We can handle your shipments to and from the East and North at a reduced rate. Write or call on us. 322 W. 6TH ST. Both phones.

EDUCATIONAL—
Schools, Colleges, Private Tuition.

MR. STERLING OF QUEENS COLLEGE, London, England and formerly principal of Bishops College, W. A., is forming classes in English literature, French and German. Private lessons by arrangement. Foreigners taught English rapidly. 577 N. BOYLSTON ST. Phone Temple 493. 30

MISS ANNA HITCHCOCK, PH. B., EXperienced teacher, tutors in grade and High School subjects. Adults who have missed early advantages assisted, and suitable courses planned in history, literature or other subjects if desired. CUMNOCK SCHOOL, 1500 S. Figueroa. •

A SPANISH LADY GRADUATE IN ENGlish and Spanish wishes pupils to teach Spanish at $1.00 per month; 2 lessons a week and guarantee to teach it in 6 months; conversational method. PHONES B4429; South 2823.

WANTED—AT ONCE, COMPETENT TUTOR to teach 17 year old boy Latin, Greek and mathematics, for several months. Call Phone F4243, or personally at 1050 S. Hope. MRS. EFFIE M'GOWN. 27

TUTORING, ENGLISH BRANCHES, MATHEmatics, Latin, Greek, voice and expression. Address W. C. MILLER, 294 N. Avenue 22. 31

TYPEWRITERS—
Of Various Makes.

TYPEWRITERS—All makes, all prices. See us for bargains. Best rentals in the city, $1.50 to $3 per month. LOS ANGELES TYPEWRITER EXCHANGE, A5913. 128 S. Broadway. Main 3839. Just two doors south of Chamber of Commerce.

BAKER-HOEY CO. HAVE SEVERAL L. C. Smiths, 5 Underwoods, 15 Monarchs, 7 Olivers, 5 Remingtons, 4 Smith-Premiers, that must be sold immediately. Price lower than ever. Typewriters rented. 244½ S. BROADWAY. Main 4691; A4079. 29

FOR SALE—SECOND-HAND NO. 2 L. C. Smith typewriter, slightly used, reasonable price. Write S. S. HAWKINS, Pomona, Cal. 28

WANT UNDERWOOD TYPEWRITER IN exchange for shotgun, 38 revolver and 2 kodaks. SMITH, 702 Trust Bldg. x28

FOR SALE—$40; L. C. SMITH TYPEWRITer, No. 2. 30869. Apply to 239½ E. FIRST ST. 27

MACHINERY—
And Mechanical Arts.

FOR SALE—MILL MACHINERY, ENGINE AND BOILER. WE HAVE COMPLETE SET OF MILL AND WOOD WORKING MACHINERY, ALSO FINE ENGINE AND BOILER, SHAFTING, BELTING, ETC., WHICH WE CAN SELL FOR 50 CENTS ON THE DOLLAR. CALL 402 LAUGHLIN BLDG. A1961. M. 244. x*

FOR SALE—1 7½ H. P. electric hoist. 1 20 H. P. steam hoist. 1 friction hoist. All new. Will be sold at decidedly low prices. BAKER IRON WORKS, 220-224 E. 2nd st., city. x*

FOR SALE—GASOLINE ENGINE. A GOOD 40-H.P. GASOLINE ENGINE, WILL SELL AT A SNAP; LOCATED NOW ON REDONDO ELECTRIC LINE NEAR INGLEWOOD. CALL 402 LAUGHLIN BLDG. A1961. x*

FOR SALE—OLIVE OIL PLANT, 75-TON press, mill, separator, etc. H. D. WEST, Altadena. Home 'Phone 2324. x27

ATTORNEYS—
And Counselors-at-Law.

BECKER LAW AND COLLECTION AGENCY. We Work Everywhere. A well-equipped agency; established 1896. Our system and personal contact with the people owing money brings the returns; all manner of claims handled; you pay us for results only. 'Phones A3232, Main 3232. 410-411-412 HENNE BLDG., 122 W. THIRD. x*

LOS ANGELES LAW AND COLLECTION CO. No fee without success. Consultation free. Estates settled, damages, suits, marriage laws, liens, etc. Attorney and Notary. 516 GRANT BLK., corner 4th and Broadway. x*

ATLAS AGENCY, COLLECTIONS, ANY kind, anywhere. Safe and efficient service. No charge unless successful. Able attorneys. 'Phone F2502, Main 4960. JOHN D. PRATT, Mgr., 633 San Fernando Bldg. x*

MUSICAL INSTRUCTION—

TO PARENTS—LOOK! If you want your children to make rapid advancement on string or wind instruments, send them to E. FORD, 1104 S. Grand ave., corner of 11th st. Phone Bdwy. 3215. Adults, take notice. No one too old to learn. •

FREE AND PARTIAL SCHOLARSHIPS IN singing by established European vocal teacher. P.O. BOX 278. 8

CAROLINE TEW, TEACHER OF SINGING. European training. 625 MAJESTIC THEATER BLDG.

NURSES—
With Experience.

TRAINED NURSE AND MASSEUSE would like a few more patients wishing massage treatments. Physicians' references. PHONE BROADWAY 9921. A3825. 207 SOUTH HILL, room 16. 30

WANTED—PROFESSIONAL NURSE OR 2 to manage up-to-date sanitarium; those wishing to go into business preferred. See SIMPSON, 534½ S. Broadway. x27

A PRACTICAL NURSE WILL TAKE CONfinement cases at her home, best references from physicians. Reasonable price. 1215 MAPLE AVE. •

MASSAGE—
And Other Baths.

ELECTRIC AND MASSAGE TREATMENTS for ladies; nervousness and rheumatism, by graduate. 703½ S. BROADWAY, room 66, 10 to 8 p.m. 29

MASSAGE, BATTLE CREEK TREATments for ladies by graduate lady nurse. F2827. BROADWAY 4253. •

MRS. M. E. STAHMER, 722 LAKE ST., Massage and baths for ladies. Both 'phones. x*

BATHS AND MASSAGE, 137 S. BROADWAY, Room 3. A5916. EMMA ERICKSON. 31

HAIRDRESSERS
Chiropodists and Manicures.

HAIRDRESSING, 15c, 25c; MANICURING, facial massage, 15c; shampooing, 25c; Hair-goods. FLORENTINE HAIRDRESSING COLLEGE. Wanted expert chiropodist, electrolysis. World's largest beauty school, corner Broadway, entrance 227 Mercantile Pl. Phones. 30

SHAMPOOING, HAIRDRESSING, MANIcuring, facial and scalp treatments; combings bought and made to order. 452½ S. BROADWAY, room 25. F2552. •

FREIGHT FORWARDING—
Shipping Household Goods.

REDUCED RATES ON HOUSEHOLD GOODS to all points, East and West. JUDSON FREIGHT FORWARDING CO., 700 Central Bldg., 6th and Main, Los Angeles. Phones—F1462. Main 774. •

DRESSMAKING—
And Dressmakers.

WANTED—ENGAGEMENTS TO SEW IN families, good on all kinds of nice dresses and altering; price $2 a day. TEL. 22808. 26

RELIABLE DRESSMAKER WILL SEW IN a few select homes. WEST 2347. 30

GOVERNMENT LANDS—
And Land Script.

GOVERNMENT LAND—I locate you on fine soil near R.R. and town, Kern county, $1 per acre; can locate 4 parties together. See me quick. ROBERTSON AGENCY, 123 S. Broadway. x28

BOILERS—
And Boiler Works.

L. A. BOILER WORKS, MFRS. OF BOILers and tanks. Special attention to repair work. 119 REDONDO ST. Tel. E. 2256; A1339.

LAWYERS OWN LAWMAKERS.

PORTLAND (Or.) Oct. 26.—[Exclusive Dispatch.] The startling charge that four attorneys of Linn county whose clients were being sued for libel in the Multnomah county court by Luella C. Parrish framed a law to suit their own case and had it passed by the last Oregon Legislature is made by attorneys for Mrs. Parrish. The law in question was introduced by Representative Miller of Linn county and the lawyers opposing Mrs. Parrish's suit are J. R. Wyatt, Percy R. Kelly, John F. Leyman and J. J. Whitney. Kelly and Whitney are defendants in the suit. The law provides for the transfer of a libel suit when more than one of the defendants reside in another county. Mrs. Parrish has a suit for $20,000 libel pending against J. J. Whitney and Percy R. Kelly of Linn county, and in a brief filed today she says she cannot afford to transfer it. "It is generally understood that the act was passed for the sole purpose of affecting the case at bar," cites the brief.

SHIPPING.

PORT LOS ANGELES, SAN PEDRO.

ARRIVED—TUESDAY, OCT. 26.

Steamer Whittier, Capt. Seaman, from Astoria, via San Francisco.
Steamer Katherine, Capt. Jorgensen, from Eureka.
Steamer Olympic, Capt. Hansen, from Portland.
Steamer Governor, Capt. Jepsen, from Seattle, via San Francisco and Redondo Beach.
Steamer St. Croix, Capt. Warner, from San Francisco.

SAILED—TUESDAY, OCT. 26.

Schooner Roy Somers, Capt. Solland, for Gray's Harbor.
Steamer Roanoke, Capt. Dunham, for Portland, via San Francisco and Eureka.
Steamer James S. Higgins, Capt. Higgins, for Fort Bragg, via San Francisco.
Steamer Whittier, Capt. Seaman, for San Diego.

TO SAIL—WEDNESDAY, OCT. 27.

Steamer Katherine, Capt. Jorgensen, for Ventura.
Steamer St. Croix, Capt. Warner, for San Francisco.
Steamer Governor, Capt. Jepsen, for San Diego.

IN PORT.

Dredger Long Beach, Wilmington.
Dredger Pacific, Wilmington.
U. S. dredger San Pedro, turning basin.
Steamer Cabrillo, Banning wharf.
Steamer Hermosa, S. P. wharf.
Schooner C. A. Thayer, E. K. Wood wharf.
Yacht Skidbladner, Salt Lake wharf.
Schooner W. F. Jewett, S. P. slip.
Steamer Jim Butler, S. P. slip.
Schooner W. T. Talbott, S. P. L. Co. wharf.
Steamer Carmel, S. P. slip.
Steamer Shasta, E. W. W. L. Co. wharf.
Schooner Ludlow, S. P. L. Co. wharf.
Schooner Temple E. Dorr, S. P. slip.
Steamer Chehalis, S. P. L. Co. wharf.
Steamer Katherine, S. P. wharf.
Steamer Governor, P. C. S. Co. wharf.
Steamer St. Croix, N. P. S. Co. wharf.

ON WAY TO THIS PORT.

U.S. revenue cutter, Perry, from Valdez.
Steamer San Gabriel, from Umpqua.
Steamer C. S. Holmes, from Portland.
Schooner Mindora, from Everett.
Schooner W. J. Patterson, from Gray's Harbor.
Steamer Saginaw, from Gray's Harbor.
Schooner Advant, from Coos Bay.
Steamer Tamalpias, from Portland.
Steamer Thomas L. Wand, from South Bend.
Schooner Ruby, from Bandon.
Steamer Wellesley, from Portland.
Steamer Helene, from Willipa.
Steamer Lakme, from Eureka.
Steamer Wasp, from Aberdeen.
Steamer Breakwater, from Astoria.
Schooner Fred E. Sander, from Coos Bay.
Steamer Samoa, from San Francisco.
Steamer Westerner, from Aberdeen.
Schooner Meteor, from Gray's Harbor.
Steamer Geo. W. Elder, from Portland.

COMING FROM FOREIGN PORTS.

British ship Manx King, from Antwerp.
British steamer Claverly, from Antwerp.
British steamer Bessie Dollar, from Hongkong.

Tide Table for San Pedro.

	High.	Low.
Wednesday, Oct. 27	8:04 a.m. / 8:29 p.m.	1:44 a.m. / 2:06 p.m.
Thursday, " 28	8:34 a.m. / 9:17 p.m.	2:17 a.m. / 2:47 p.m.
Friday, " 29	9:07 a.m. / 10:28 p.m.	2:51 a.m. / 3:31 p.m.
Saturday, " 30	9:40 a.m. / 10:53 p.m.	3:28 a.m. / 4:19 p.m.
Sunday, " 31	10:18 a.m.	4:01 a.m. / 5:11 p.m.
Monday, Nov. 1	10:59 a.m. / 12:03 a.m.	4:38 a.m. / 6:11 p.m.
Tuesday, " 2	11:48 a.m. / 1:28 a.m.	5:27 a.m. / 7:21 p.m.
Wednesday, " 3	3:21 a.m. / 12:56 p.m.	6:48 a.m. / 8:42 p.m.

Port Items.

Lumber receipts today were 750,000 feet from the steamer Olympic and 320,000 feet from the steamer Katherine. The Katherine will sail tomorrow for Ventura with balance of cargo.

The Pacific Coast steamer Governor arrived tonight from San Francisco, via Redondo Beach. She brought a big list of passengers from the north and much freight. Tomorrow she will continue down the coast to San Diego. The Schubach-Hamilton steamer St. Croix also arrived tonight with a big list of passengers. She carried over 300 and will take about the same number north tomorrow morning.

The North Pacific steamer Roanoke sailed tonight for Portland, via San Francisco and Eureka, with a big list of passengers. It is reported that the North Pacific Steamship Company may put another steamer on the run between here and the Columbia River. The steamer Santa Clara has been purchased by Charles P. Doe, manager of the company, and if placed on the run will call at way ports that are not touched by the Roanoke and Geo. W. Elder.

The Union Oil steamer Whittier arrived today and loaded a cargo of crude oil for San Diego. The steamer ran into a gale outside the mouth of the Columbia. A heavy swell smashed a lifeboat, smashed the poop deck and caused a leak. Water in the fuel tank left the steamer without sufficient fuel and she reached San Francisco with difficulty.

REDONDO BEACH.

ARRIVED—TUESDAY, OCT. 26.

Steamer Samoa, Capt. Madsen, from Caspar.
Steamship City of Topeka, Capt. Nopander, from San Diego.
Steamship Governor, Capt. Jepsen, from Seattle.

SAILED—TUESDAY, OCT. 26.

Steamship City of Topeka, Capt. Nopander, for San Francisco.
Steamship Governor, Capt. Jepsen, for San Diego.

IN PORT—TUESDAY, OCT. 26.

Tug Redondo, Pier No. 1.
Steamer Christian Michelsen, Pier No. 3.
Steamer Wellesley, Pier No. 2.
Barque St. Katherine in the road way.
Steamer Samoa, Pier No. 1.
Steamer Daisy Freeman, Pier No. 2.

SCHEDULE OF ARRIVALS AND DEPARTURES OF PASSENGER STEAMSHIPS.

THURSDAY, Oct. 28.—Steamship Governor, from San Diego, via San Pedro, en voyage for Seattle, via San Francisco.
THURSDAY, Oct. 28.—Steamship Santa Rosa from San Francisco.
FRIDAY, Oct. 29.—Steamship Santa Rosa for San Francisco.
SATURDAY, Oct. 30.—Steamship City of Topeka, from San Francisco, en voyage for San Diego, via San Pedro.
TUESDAY, Nov. 2.—Steamship City of Topeka, from San Diego, via San Pedro, en voyage for San Francisco.
TUESDAY, Nov. 2.—Steamship President, from Seattle, via San Francisco, en voyage for San Diego, via San Pedro.

LOADING FOR THIS PORT.

Steamer Riverside at Everett.
British steamer Drummuir at San Quentin, Mexico.
Steamer Pasadena at Fisherman's Bay.
Schooner Expansion, at Hadlock.
Steamer George Loomis, Point Richmond.

SAILING FOR THIS PORT.

Steamer Thomas L. Wand, from Willapa Harbor.

Notes.

The steamer Samoa arrived this morning from Caspar with 2300 ties for the Santa Fe.

The steamship Governor arrived from Seattle today with 400 tons of freight and 500 passengers for Los Angeles.

The steamship City of Topeka sailed today for San Francisco, with 150 passengers and forty tons of freight from Los Angeles.

The barque St. Katherine will dock Thursday at wharf No. 2 to discharge her cargo of ties.

SAN FRANCISCO, Oct. 26.—Arrived: Steamers Helen P. Drew, from San Pedro; J. J. Loggie, from San Pedro; Hanalei, from San Pedro; Santa Rosa, from San Pedro. Sailed: Steamer Santa Rosa, for Redondo Beach; U.S.S. Iris, for Magdalena Bay.

SAVED BY 'PHONE.

PORTLAND (Or.) Oct. 26.—[Exclusive Dispatch.] Stolen from her own front porch by two ruffians who bound and gagged her, Miss Lilah Dolan, a well-known Portland girl, was saved from these men by a chance telephone call from her sweetheart, A. J. Roy.

Mystery so deep that not even a theory can be advanced by those familiar with the case surround the attempt to kidnap Miss Dolan.

It was in the hopes of catching sight of her sweetheart, who was long overdue, that Miss Dolan stepped out on the porch of her home last night, when, with the cry, "This is the one we want," two men jumped from behind a vine, grabbed, bound and gagged her.

As the men took hold of the young lady, the telephone rang and Miss Dolan's brother came to call her. The men heard him and with a curse dropped the girl's limp form and disappeared into the darkness.

OPPOSES SHIP SUBSIDY.

RENO (Nev.) Oct. 26.—Senator Francis G. Newlands made public tonight his answer to James McNab, president of the San Francisco Chamber of Commerce, who had written asking the Senator's views regarding the passage by Congress of a ship subsidy law. Mr. Newlands said that he opposed the subsidy and advocated rather that the United States build an auxiliary fleet to be leased to private persons in time of peace.

TAMMANY.

(Continued From First Page.)

Mayor, and Otto C. Bannard, Republican candidate, both spoke in Manhattan tonight.

During the afternoon, Bannard addressed the Woman's Republican Club at the Waldorf, during which he declared that if elected, he would appoint women to the Board of Education.

Charles F. Murphy is quoted as saying that Hearst met him twice in 1904 and solicited his aid to obtain the Democratic party nomination. Hearst has denied that he ever was friendly to Murphy, and has explained that though he was indorsed by Tammany when he ran for Governor against Hughes, at no time was he reconciled to Tammany methods. He has said emphatically that he never asked Murphy for any political favors.

OFFERED THOUSANDS.

J. Sergeant Cram, one of Murphy's prominent lieutenants, is also quoted as saying that Hearst, through his agents, offered several hundred thousand dollars for Tammany's support at the St. Louis convention.

Judge Gaynor issued a statement with reference to his suit for libel against the Press Publishing Company, publishers of the New York World, which was instituted because the Evening World, although supporting Gaynor, opened its columns to Arthur Brisbane, editorial writer for the Hearst papers, who wrote the article containing the alleged libels. Gaynor said:

"It is time that the libellers be taught a lasting lesson in this great and enlightened city, through the criminal law, and I pledge myself to the people of this city that, when elected and Mr. Battle comes in as District Attorney, I shall teach them that lesson. It is time New York was freed of that.

RAP AT HEARST.

"Since the coming to this city of a certain individual, assassination by libel, slander and self-laudation have been turned into a system and a trade here. Honor to the newspapers who honorably oppose me."

The "white slave" charge has not as yet subsided, although denounced on all sides by Tammany leaders as false and a libel on the city. It was announced tonight that the Grand Lodge of the Independent Order of B'rith Abraham was arranging for a mass meeting to protest against the charges so far as they relate to Jewish women.

Hearst followers were jubilant over the decision of the Supreme Court eliminating the names of Democratic candidates from the Independence League ticket, but Hearst made no personal comment.

MRS. C. P. HUNTINGTON ILL.

Sails Hurriedly Today from England for Appendicitis Operation in New York.

[BY DIRECT WIRE TO THE TIMES.]

LONDON, Oct. 26.—[Exclusive Dispatch.] Mrs. Collis P. Huntington is suffering from appendicitis and is going to New York to be operated upon. She will sail tomorrow on the Kron-Prinzessin Cecile. Her condition, it is understood, is so serious that the operation will be performed immediately upon her arrival in America. Mrs. Huntington is said to have declared that she feels much more confidence in American surgeons than those on this side.

SUFFRAGETTES DISAPPOINTED.

W.C.T.U. Platform Gives Them Little Comfort—Entire List of Officers Re-elected.

[ASSOCIATED PRESS NIGHT REPORT.]

OMAHA (Neb.) Oct. 26.—Equal suffrage advocates did not get much comfort from the platform adopted today at the National W.C.T.U. convention. This is how the question was disposed of:

"We affirm that the ballot may be an incentive to good citizenship. We believe that the qualifications for suffrage should be based upon intelligence, not upon sex or any other insurmountable obstacles."

There was no question as to the convention's stand on total abstinence, however. A resolution declared strongly against a compromise with moderate drinking. The absolute shunning of liquor was advocated.

The platform asks Congress "for the enactment of a law prohibiting interstate commerce in intoxicating liquors by placing under Federal control the shipment of liquors from one State to another when the consignee is not a local dealer," and "to prohibit the issuance of an internal revenue tax receipt unless the applicant shows he has complied with the requirements of the law of his State."

President Taft is asked to use his prerogative and abolish the sale of intoxicants in the Panama Canal zone. Child labor is denounced and the organization is pledged to secure a minimum working wage by Federal enactment.

The re-election of all the old officers today was perfunctory. They are:

Mrs. Lillian M. N. Stevens of Maine president.

Miss Anna A. Gordon, Illinois, vice-president-at-large.

Mrs. Frances P. Parks, corresponding secretary.

Mrs. Elizabeth Preston Anderson, North Dakota, recording secretary.

Mrs. Sarah H. Hoge of Virginia, assistant recording secretary.

Mrs. Elizabeth P. Hutchinson, Illinois, treasurer.

DE LA GRANGE BREAKS RECORD.

French Aviator Flies Fastest Mile. Leblon Risks Life to Save Crowd of Spectators.

[ASSOCIATED PRESS NIGHT REPORT.]

DONCASTER (Eng.) Oct. 26.—Leon de la Grange, the French aviator, flying a Bleriot monoplane here today, broke the world's speed record.

He traveled a mile and 860 yards in 1m., 47 1-5s. This was at a rate of nearly fifty-four miles an hour.

At the aviation meeting yesterday, M. Leblon fell twenty feet, but was not hurt. His machine was wrecked. His fall was an act of self-sacrifice. He was flying at a low elevation, when the wind suddenly whirled the machine around and drove it toward the spectators. Leblon had only an instant to choose between rising almost vertically, with great risk to himself, or crashing into the onlookers without harm to himself. He chose the former course.

There was barely room between the machine and the crowd for the aeroplane to rise, but Leblon's prompt manipulation of the gear just enabled it to do so, and it cleared the heads of the spectators, whisking off the hats of men in the front row.

HEINZE GETS JAIL SENTENCE.

NEW YORK, Oct. 26.—Arthur P. Heinze, who was convicted last June of having advised a witness in the United Copper Company investigation to evade the service of a grand jury subpoena, was sentenced today by Judge Ray, in the United States Circuit Court, to pay a fine of $250 and be imprisoned ten days in the New York City prison. Judge Ray declined to grant a stay of proceedings.

WRECKED IN BERING SEA.

Whaler and Small Steamers Driven Ashore in Alaska by Furious Storm.

[ASSOCIATED PRESS NIGHT REPORT.]

NOME (Alaska) Oct. 26.—A furious storm is raging in Bering Sea. The whaler Olga of San Francisco has been wrecked at the mouth of Snake River, and several small coastwise steamers have been washed ashore.

The steamer Senator, of the Pacific Coast Steamship Company, Seattle for Nome, with eight passengers and sixty-eight in the crew, was unable to make a landing at Nome and has taken shelter behind Sledge Island, eight miles north of Nome.

CAPT. MOGG IS FAMOUS.

[ASSOCIATED PRESS NIGHT REPORT.]

SEATTLE, Oct. 26.—The whaler Olga, wrecked near Nome, was a small two-masted gasoline craft of sixty tons, owned by a San Francisco lumber company. Her commander, Capt. William Mogg, is famous in the Arctic country.

After Roald Amundsen made his trip in the Gjoa for the discovery of the Northwest Passage it was Mogg, wintering with the Olga in Banks Land, about three hundred miles east of the mouth of the Mackenzie River, who guided the explorer from Herschel Island on a long march to Dawson. He accompanied Amundsen to the United States, visiting Seattle and San Francisco, and then went to his former home in England. He returned north and wintered in a newly discovered harbor near Cape Bathurst, far to the eastward. He spent last summer whaling with the Olga in the Arctic, and returned only a short time ago to Nome with the vessel.

The schooners Louise and New York, small power boats, the tugs Defense and Wilhelm and an unidentified four-masted schooner also were wrecked. There was no loss of life. There are no wharves at Nome and the anchorage is not good. The vessels were helpless in the storm and were soon dashed upon the beach.

The Senator is safe.

FROM GRAVE COMES FATHER.

Son Refuses to Have Name of Parent, Who Murdered His Wife, on Tombstone.

[BY DIRECT WIRE TO THE TIMES.]

COLORADO SPRINGS (Colo.) Oct. 26.—[Exclusive Dispatch.] Not even the grave has silenced the voice of George Brown, and his accusing finger still points at his aged father, who weeks ago, in Manson, Iowa, voluntarily went to prison to begin serving sentence for the murder of his son's wife, a tragedy which sent Brown to an early grave.

"Let not the name of Brown mark the headstone on my grave," is the son's mandate, expressed in his will, just placed on file here. He insists on nothing but the Christian names of himself and his wife be placed on the headstones.

Brown further commands his heirs to pay back penny for penny every cent that he gained by gambling. Several months ago Brown came to this city suffering from consumption and cursed his father with his dying breath. The parent, in a rage over his daughter-in-law's treatment of his own wife, beat the young Mrs. Brown to death with an Indian club.

AUTO VICTIM SECRETED.

Chicago Police Discover New Way Used by Speed-Mad to Prevent Prosecution.

[BY DIRECT WIRE TO THE TIMES.]

CHICAGO, Oct. 26.—[Exclusive Dispatch.] Auto speeders and careless drivers whose machines injure or kill pedestrians in secluded spots have discovered a new way of avoiding prosecution by removing the evidence. When a victim is severely injured he is removed to some private home, and, the police believe, when the victim dies under the wheels of an automobile his body is disposed of in some mysterious manner.

The police are working on this theory in searching for Joseph Kubik, 19 years old, who, Sunday night, was knocked down and dragged many feet by a speeding automobile. According to the report given the police, Kubik's mangled body was taken into the machine and carried away. Since then a squad of detectives has been detailed to search for Kubik or his body, but no trace of him has been found. A search of the hospitals has failed to reveal any patient answering Kubik's description and the police are working on the theory that the victim was killed and his body secretly disposed of.

COAST ALUMNAE FLOURISHING.

So Much to Live for in California That Association of College Women Can't Help Flourishing.

[BY DIRECT WIRE TO THE TIMES.]

CINCINNATI, Oct. 26.—[Exclusive Dispatch.] Mrs. William Penn Lyon of San José, California, reported today to the Association of Collegiate Alumnae at the Santon Hotel that the new branch of the society organized a few months ago at San José is coming along in a splendid manner, that its membership is growing rapidly, and that the California branches, especially those at Los Angeles, Pasadena and San Diego, are showing a bigger improvement in numbers and a more lively interest in the work of the association than those of any other section of the country.

"We have much to live for in California," Mrs. Lyon said, "and you people from the East know not the beauty of the place nor the loveliness of the climate nor the glowing healthfulness that comes with every passing breeze. Our organizations are bound to prosper because we find enjoyment in just watching them grow while we work. We are going to try to have the largest and the best in the country, and we think we have enough spirited women, college women, along the Pacific Coast to make the branches ones of credit."

The granting of fellowships will be the programme for Wednesday morning, and Thursday morning the annual election of officers will be held.

THAW LOSES AGAIN.

Contention That He Is Illegally Held Prisoner in Asylum Denied by Court.

[ASSOCIATED PRESS DAY REPORT.]

ALBANY (N. Y.) Oct. 26.—Harry K. Thaw's contention that he was illegally committed to the Matteawan State Hospital for the Criminal Insane, following his acquittal on the charge of having murdered Stanford White, in New York City, was overruled today by the Court of Appeals.

The court affirmed the Appellate Division, which upheld a decision of Supreme Court Justice Mills of White Plains, dismissing a writ of habeas corpus asking Thaw's release from Matteawan. There was no opinion, the court taking the opinions of Justices Jenks and Rich of the Appellate Division.

THE KEYNOTE.

PREACHES CO-OPERATION AT DRY FARMING CONGRESS.

James J. Hill Warns Farmers Not to Fight Railroads, for Only by Mutual Helpfulness Can West Reach Its Final Development and United States Continue to Export Grain to Nations of the World.

[ASSOCIATED PRESS NIGHT REPORT.]

BILLINGS (Mont.) Oct. 26.—That a big fight is to be made to change the name of the Dry Farming Congress, became apparent at the first session of the fourth annual convention here today.

Suggestions for a suitable substitute for the word "dry" were forthcoming, but none seems to suit all the delegates. Some want it to be "scientific," while others favor the term "practical."

The opening sessions were largely attended and were of great interest to the delegates. The first session was taken up with the addresses of welcome, the chief of which was that of Gov. Norris.

Preston D. Moss, chairman of the Montana Board of Control, also welcomed the delegates.

James J. Hill, chairman of the board of directors of the Great Northern Railway, who was the central figure of the morning session, made a friendly talk, calculated to aid the dry-farming movement, and incidentally he sounded a few words of warning. He said, in part:

"As we look down on the Northern Pacific and see a marvelous work well equipped on a fine track from end to end, we are apt to forget that it is the result of three or four failures. You had not the people at first. You might put a railroad in the Garden of Eden, and if there was nobody there but Adam and Eve it would be a failure.

PREACHES CO-OPERATION.

"Now it is easy to build a railroad in Montana, and you want a good many miles of railroad that you have not now, and if I may just speak a word of advice, be good neighbors to your railroads and depend upon it they will be good neighbors to you; because before they can get one dollar of products, or get it out of your products, you have got to earn it and pay for it, and they would no more injure you and they would no more destroy your power to produce than the father of a good family would destroy or impair the strength or health of his children. You are not our children, but we are in the same boat with you, and we have got to prosper with you or we have got to be poor with you.

"And the development of the West in the past. Let us relegate it to the past, and the development that we are more concerned with today is the development of the West in the future, and in the very near future.

"If we increase our population as it has increased, or even at a lower ratio, in 1950 we will have over two hundred millions of people. Now, where will they go and what will they do? I have full confidence that our country today with not to exceed thirty people to the square mile can support, and support well, five times our present population, and then we would not be crowded.

TEACHING NEEDED.

"We need not be afraid that we cannot take care of these people, but my anxiety is how they will be taught. Will they wait until an empty stomach and absolute hunger drives them to do right? Or will they take it up like intelligent men and now follow a line that will lead them to success?

"Modern scientific agriculture calls for as high an order of intelligence as any other science.

"Now to go back to your two hundred millions of people. With us in this country, the average consumption per capita is six and one-half bushels of wheat, but since the high prices of meat, we find throughout the bread-eating nations the quantity necessary for bread and seed per capita per annum has increased. Last year we exported 68,000,000 bushels of wheat, or 38,000,000 bushels more than we had to spare. What was the consequence?

"When my farmer neighbors in Minnesota were selling their wheat at 85 and 90 cents a bushel, I told my man to keep on plowing, and I would not sell until spring. I got a dollar and a quarter for mine. They got, I hope, a little experience. If it has served them this year, they are not rushing their wheat to market, although the Great Northern railway is taking from 800,000 to 1,000,000 bushels a day to market.

CAUTIOUS FARMERS.

"Farmers should be very careful while they are marketing their crops leisurely, not to carry it so far that some fellow down in the southern hemisphere, it may be Australia, it may be Argentine, will raise a crop that he is planting about this time, and have it on the market before they sell theirs.

"In 1882 we had nearly 52,000,000 people, and we raised 504,000,000 bushels of wheat and exported over 200,000,000 bushels, and got a very low price for it. In 1907, we raised 634,000,000 bushels of wheat. During that twenty-five years our population increased 64 per cent. and our wheat increased 25 per cent.

"Each year the country requires 15,000,000 bushels of wheat more than the preceding year. In five years that is 75,000,000 bushels. I know I was not talking at random when I said that within ten years we would become a non-exporting country unless we changed our methods."

The sessions of the congress are presided over by Gov. Norris, who assumed charge of the deliberations immediately after Franck C. Bowman of Idaho Falls had called it to order. Other speeches were made by Mayor H. J. Thompson of Billings; W. A. Selving, president of the Billings Chamber of Commerce; Dr. John A. Widtsoe, president of the Agricultural College of Utah.

At the afternoon session the report of the Executive Committee was offered, but consideration of it was postponed until tomorrow morning for which time it was made a special order.

Set speeches were delivered by R. E. Chamberlain, superintendent of the Farmers' Institute, South Dakota, who spoke on "Dry Farming Good Farming."

SHEPPERD'S ADDRESS.

J. H. Shepperd, dean and vice-director of the Agricultural College of North Dakota, told of the progress of the dry farming movement in his State. He said, in part:

"Our twenty-one demonstration farms, a great majority of which are in the dry-land district, indicate that good dry-land farming methods are increasing the per acre yields from 50 to 100 per cent. This indicates the great need of education by demonstration to the farmers living in the dry land districts.

"Land values are always features which give indication of progress in a district for county. In a large section of North Dakota, where homesteads were plentiful in [illegible] many of which have [illegible] up and the patents [illegible] ing for from $25 to [illegible] seems to me that there [illegible] stronger evidence of the [illegible] progress on the part of [illegible] velopment in our State."

"Some Things We Do [illegible] About Dry Farming" [illegible] of a paper by Prof. [illegible] Worland, Wyo., and [illegible] of the afternoon.

SECRETARY WILSON'S [illegible]

A letter from Secretary [illegible] the Department of Agriculture [illegible] read. It said:

"Mr. John T. Burns [illegible] Treasurer, Dry Farming [illegible] Billings, Mont.

"Dear Mr. Burns: [illegible] lands with light rainfall [illegible] half the American republic [illegible] partment has begun a [illegible] survey of these dry lands [illegible] tain the nature of the [illegible] other facts that may [illegible] settlers. Dry land is [illegible] way between the 100th [illegible] the Pacific Ocean, and [illegible] some time to make [illegible] dry regions.

"The lands that [illegible] by the waters now [illegible] are limited. After all [illegible] been applied, there will [illegible] lions of acres that must [illegible] under what is known [illegible] farming. I am glad that [illegible] are meeting together [illegible] to study these problems [illegible] as the soils vary, and [illegible] tions vary.

"The soil is usually [illegible] eral plant food, being [illegible] rocks. As far as my [illegible] the soil is quite often [illegible] ganic matter. The [illegible] find growing on these [illegible] fill the soil with roots [illegible] sary that we should [illegible] either at home or [illegible] partment is busily [illegible] ing the world for [illegible] grow on your dry [illegible] highest line lands [illegible] some success.

MUST REPLENISH [illegible]

"It may be offering [illegible] your congress for [illegible] satisfied the system [illegible] cultivating two years [illegible] in the wrong [illegible] necessary to adopt [illegible] purpose or increase [illegible] food, that is abundant [illegible] it is necessary to [illegible] ishing of the soil [illegible] so that the decaying [illegible] ing from deep roots [illegible] in retaining the [illegible] to the legume to [illegible] ing the dry areas [illegible] productive, because [illegible] ables the soil to [illegible] adds what is not [illegible] plant foods, the [illegible] gume brings from [illegible]

"One of the great [illegible] try, Mr. Hill, [illegible] porting wheat [illegible] When we have a [illegible] of how to handle [illegible] West, we will [illegible] throughout the [illegible] maintain the land [illegible] tility."

Prof. J. N. T[illegible] Agricultural College [illegible] spoke on "Some [illegible] Crops in Dry Farming [illegible] New Mexico."

A representative of [illegible] ernment made a [illegible] congress, saying [illegible] is taking a great [illegible] ceedings.

The second annual [illegible] position opened with [illegible] monies this morning [illegible] hall was crowded [illegible]

"BUSY NIGHT [illegible]

At tonight's [illegible] of Minnesota [illegible] Senator Carter [illegible] principal speaker [illegible] "Conservation," [illegible] of his time to [illegible] ing done by the [illegible] aid the farmer.

Senator Carter [illegible] hope for a Federal [illegible] the benefit of [illegible] gress, though the [illegible] continued.

Dr. L. J. Briggs [illegible] laboratory, Department [illegible] ture, spoke upon [illegible] ration in Dry Farming [illegible] United States."

The Bureau of [illegible] Washington was [illegible] Westgate, who [illegible] Plants for Dry Land [illegible]

E. L. Moody of [illegible] "Progress of Dry Farming [illegible] land Empire." [illegible] delivered by George [illegible] Land Commissioner [illegible] C. S. Knight, [illegible] Dr. W. X. Sudduth [illegible] Mont., and Prof. [illegible] Utah.

MISS STOKES' [illegible]

Will Divides Estate of [illegible] and Five Million [illegible] ities Are [illegible]

[BY DIRECT WIRE TO THE TIMES.]

NEW YORK, Oct. [illegible] Dispatch.] The will of [illegible] Stokes, sister of [illegible] and aunt of J. G. Phelps [illegible] Mrs. Robert Hunter [illegible] lands, Cal., on April [illegible] specific bequests of [illegible] to charitable [illegible] the residue of an [illegible] between $3,000,000 and [illegible] erection of modern [illegible] cation of negroes [illegible] United States, and [illegible] of North America [illegible] needy and deserving [illegible]

Miss Stokes directed [illegible] be used to establish [illegible] similar to that at [illegible] the Peek Industrial [illegible] ville, N.C. She [illegible] al charitable [illegible]

The Peabody Home [illegible] digent Women [illegible] a chapel; the [illegible] 000 for a chapel; [illegible] School, $10,000; [illegible] (colored,) $10,000; [illegible] Graduate Hospital [illegible] Medical College [illegible] for free beds, to [illegible] Beds; the Y.M.C.A. [illegible] $2000, for the [illegible] tee; the School for [illegible] field, Vt., $20,000.

Morgan [illegible]

NEW YORK, Oct. [illegible] tive statement [illegible] of J. P. Morgan & Co. [illegible] ing the report that [illegible] intended to [illegible] terests of John [illegible] stated, further, [illegible] not been in [illegible]

WEDNESDAY, OCTOBER [illegible]

MORE LIGHT.

HIDING CRIME BIG MISTAKE.

[illegible] Where Justice Might Be Defeated.

Suppression of Facts Often Handicaps Police.

[illegible] Proposed to Have All Violence Reported.

[illegible] Emma L. Sanford's death at the [illegible] Hospital from a presumably [illegible]-inflicted gunshot wound in the [illegible] has again set police officials to [illegible] of the necessity for an ordinance compelling all hospitals and surgeons to report to the police at once [illegible]matic cases, or cases of violence, which they render services or are [illegible].

[illegible] than a month ago attention [illegible] called to the need of such an ordinance in Los Angeles. Several police [illegible] had been interviewed, and [illegible] were unanimous in their views, all [illegible] that such a law would be of greatest benefit to the community, [illegible] to suppress crime by making [illegible] difficult its hiding.

[illegible] stabbing of young Fred Sattler [illegible] Selby Wright, an affair in which [illegible] injured man was taken to a private hospital, and remained there for [illegible] hours before the police heard of [illegible] attempted murder, was the case [illegible] gave a start to the movement [illegible] the passage of the desired law. [illegible] walking along Broadway, near [illegible] at 6 o'clock in the evening, saw [illegible] men fighting, and endeavored to [illegible] them. One of them stabbed [illegible] the abdomen and ran off. Not [illegible] himself seriously hurt, Sattler went to his room, near by, then, [illegible] by his loss of blood, was [illegible] to a hospital. For days after [illegible] lay at the point of death. [illegible]ectives, summoned after midnight, when friends of the injured man [illegible] they "might as well take it up [illegible] the police," obtained admittance [illegible] bedside only with difficulty, and [illegible] found him so weak from loss of [illegible] that they got but an unsatisfactory statement from him. Wright [illegible] arrested a couple of days after[illegible], following a chance remark on [illegible] street, overheard by a detective—[illegible] here is where Selby Wright [illegible] a man last night," a passer by [illegible] saying to a man walking with [illegible]

DELAY IN REPORT.

[illegible] delay in reporting the case to [illegible] police caused considerable com[illegible] among officers at the time, and [illegible] instances of a like nature [illegible] mentioned.

[illegible] death of Mrs. Sanford was never [illegible] to the police by the Coroner [illegible] any one else, according to a [illegible] given out yesterday by De[illegible] Hiatt, in charge of the desk [illegible]

[illegible] no information on this [illegible] Chief Dishman. "We never [illegible] opportunity to investigate it." [illegible] Emma L. Hanford lived with [illegible] and little daughter at No. [illegible] street. Friday afternoon [illegible] week her husband found her [illegible] the floor of her room, partly [illegible] bed, with a bullet hole in her [illegible] Beside her was his automatic [illegible] weapon which he says he him[illegible] so difficult of manipulation [illegible] safety catch that he could [illegible] discharge it, and he is quoted [illegible] that he could not understand [illegible] wife fired the weapon.

WOMAN KILLS HERSELF.

[illegible] Sanford was removed to the [illegible] Hospital, where she died [illegible], after having admitted to one [illegible] nurses that she had shot her[illegible] did not know the reason why. [illegible] of the police officials ex[illegible] any doubt that Mrs. Sanford [illegible] herself while suffering from [illegible] or mental affliction, but it was [illegible] out that the disposition of the [illegible] might have been much the same [illegible] of homicide in which family [illegible] demanded that the matter be [illegible]

[illegible]ember," said Detective Mof[illegible] case in New York which oc[illegible] some time ago. A woman was [illegible] dead in her room, with two gas [illegible] her mouth and the gas turned [illegible] A certificate of suicide was [illegible]ence, and the woman was bur[illegible] her relatives knew her cheer[illegible]sition, and they also knew [illegible] had absolutely no reason on [illegible] commit suicide.

[illegible] raised such an uproar that [illegible] was finally exhumed, and [illegible] showed that the woman [illegible] not from gas asphyxiation, [illegible] poisoning by knock-out [illegible] This autopsy, however, was [illegible] or four days after the death, [illegible] just that much of a handi[illegible] the police."

[illegible] McKenzie, a veteran of[illegible] a wide experience, tells of [illegible] which a prompt telephone [illegible] by a surgeon enabled him to [illegible] man who had tried to kill his [illegible] The would-be murderer was [illegible] his suitcase in preparation [illegible] flight, but was caught just [illegible] was sent to the peniten[illegible] years.

[illegible]PRESS THE FACTS.

[illegible] obvious business reasons, [illegible] conceal a death, even [illegible] Coroner, if they can. [illegible] case of Mrs. Sanford, the [illegible] simply, "I forgot." [illegible] case of fire the first thing [illegible] to send in an alarm which [illegible] the fire department," said [illegible] last night. "How much [illegible]portant is it that in case of [illegible] police be summoned? There [illegible] a law requiring physicians [illegible] called upon to attend cases [illegible] has been inflicted by vio[illegible] whether that violence be the [illegible] accident, the act of the vi[illegible] himself or that of some [illegible] to notify the proper au[illegible] As in case of fire, the sooner [illegible] is given the better for the [illegible]

[illegible] department is not seeking [illegible] There is now about all [illegible] assigned to it, which, in its [illegible] insufficient strength numerical[illegible] be expected of it, but such a [illegible] materially lessen the work [illegible] police are called upon to do, [illegible] they would be enabled to [illegible] investigate cases which oth[illegible] would not be known to the de[illegible] perhaps, for days.

[illegible] possible that certain physicians [illegible] object to such a law on the [illegible] by complying with it they [illegible] disclosing professional se[illegible] where the apprehension of [illegible] is what is sought, physi[illegible] would be willing to assist re[illegible] of the so-called ethics of their [illegible]. Many of them now assist [illegible] they are able to do so, but [illegible] carefully guard against giving [illegible] any information whatever. [illegible] as that suggested should [illegible] to the hospitals, public and [illegible] and in order to make such a [illegible] effective the penalty should [illegible] enough to make one who [illegible] the law feel it keenly."

KEYNOTE.

ERATION AT RMING CONGRE

rmers Not to Fight Re
al Helpfulness Can W
ment and United States C
Nations of the World.

ESS NIGHT REPORT.]

steads were plentiful in 190
many of which have not be
up and the patents secured,
ing for from $25 to $5
seems to me that there
stronger evidence of the
progress on the part of dry
velopment in our State."

"Some Things We Do
About Dry Farming" was
of a paper by Prof. B.
Worland, Wyo., and was
of the afternoon.

SECRETARY WILSON'S

A letter from Secretary
the Department of Agri
read. It said:

"Mr. John T. Burns,
Treasurer, Dry Farming
Billings, Mont.

"Dear Mr. Burns: We h
lands with light rainfall
half the American republic.
partment has begun a
survey of these dry lands
tain the nature of the soils
other facts that may be
settlers. Dry land is found
way between the 100th
the Pacific Ocean, and it
some time to make maps
dry regions.

"The lands that can be
by the waters now flowing
are limited. After all, this
been applied, there will
lions of acres that must be
under what is known as
farming. I am glad that
are meeting together in
to study these problems.
as the soils vary, and so
tions vary.

"The soil is usually rich
area plant food, being the
rocks. As far as my observ
the soil is quite often defic
ganic matter. The native p
find growing on these dry
fill the soil with roots, and
sary that we should find
either at home or abroad
partment is busily engaged
ing the world for information
grow on our great but
highest lime lands, and to
some success.

MUST REPLENISH SOIL.

"It may be offering a
your congress for one to
satisfied the system of
cultivating two years in
in the wrong direction. It
necessary to adopt any
purpose or increasing
food, that is abundant
it is necessary to consi
ishing of the soil with
so that the decaying
ing from deep rooting
to the legume to be
ing the dry areas
productive, because
abies the soil to re
adds what is not found
plant foods, the nitro
gums brings from the

"One of the great
try, Mr. Hill, tells
porting wheat before
When we have a clear
of how to handle the
West, we will grow
throughout the conti
maintain the land
tility."

Prof. J. N. Tinsley,
Agricultural College of
spoke on "Some Relations
Crops in Dry Farming
New Mexico."

A representative of the
ernment made a few
congress, saying that
is taking a great interest
ceedings.

The second annual
position opened with
monies this morning. The
hall was crowded all the

BUSY NIGHT AHEAD.

At tonight's session,
of Minnesota presided.
Senator Carter of Montana
principal speaker.
"Conservation," but
of his time to telling of
ing done by the national
aid the farmer.

Senator Carter held out
hope for a Federal appro
the benefit of the dry
gress, though the exp
continued.

Dr. L. J. Briggs
laboratory, Department
ture, spoke upon "Rainfall
ration in Dry Farming
United States."

The Bureau of Plant
Washington was represented
Westgate, who spoke
Plants for Dry Lands."
E. L. Moody of Spokane
"Progress of Dry Farming
land Empire." Other ad
delivered by George A.
Land Commissioner for
C. S. Knight, Universi
Dr. W. X. Sudduth of
Mont., and Prof. Fred
Utah.

MISS STOKES'S BEQUEST

Will Divides Estate of
and Five Million Dol
lies Are Lar

[BY DIRECT WIRE TO
Dispatch.] The will of C
Stokes, sister of Anson P
and aunt of J. G. Phelps
Mrs. Robert Hunter, who
lands, Cal., on April 8,
specific bequests of more
to charitable institutions
the residue of an estate,
between $2,000,000 and $3,
erection of modern tenem
cation of negroes in Atla
United States, and for
of North American Indi
needy and deserving whi

Miss Stokes directs that
be used to establish a
similar to that at Hamp
the Peek Industrial Home
ville, N.C. She makes
al charitable bequests.

The Peabody Home for
digent Women in the
a chapel; the Tuskegee
00 for a chapel; the C
School, $10,000; Hamp
(colored,) $10,000; the
Graduate Hospital, $10,000;
Medical College Infirm
for free beds, to be named
Beds; the Y.M.C.A.
$2000, for the Enterpr
tee; the School for
field, Vt., $20,000.

Morgan Denies Wa

NEW YORK, Oct. 26.
tive statement was
of J. P. Morgan & C
ing the report that
intended to purchase
terests of John R.
stated, further, that
not been in Chicago

MORE LIGHT.

DING CRIME BIG MISTAKE.

Where Justice Might Be Defeated.

ression of Facts Often Handicaps Police.

Proposed to Have All Violence Reported.

Emma L. Sanford's death at the
Hospital from a presumably
self-inflicted gunshot wound in the
has again set police officials to
of the necessity for an ordi-
compelling all hospitals and sur-
to report to the police at once
gun cases, or cases of violence,
they render services or are

than a month ago attention
lled to the need of such an or-
in Los Angeles. Several police
had been interviewed, and
were unanimous in their views, all
ing that such a law would be of
great benefit to the community,
to suppress crime by making
much its hiding.

stabbing of young Fred Sattler
by Wright, an affair in which
dead man was taken to a pri-
hospital, and remained there for
time before the police board of
ported murder, was the case
gave a start to the movement
passage of the desired law.
walking along Broadway, near
o'clock in the evening, saw
fighting, and endeavored to
them. One of them stabbed
the abdomen and ran off. Not
himself seriously hurt, Sat-
to his room, near by, then,
by his loss of blood, was
to a hospital. For days after
at the point of death,
summoned after mid-
friends of the injured man
they "might as well take it up
police," obtained admittance
bedside only with difficulty, and
told him so weak from loss of
that they got but an unsatis-
statement from him. Wright
held a couple of days after-
ward a chance remark on
overheard by a detective-
in the house where Selby Wright
was last night," a passer by
ing to a man walking with

DELAY IN REPORT.

delay in reporting the case to
has caused considerable com-
police officers at the time, and
instances of a like nature
noted.

of Mrs. Sanford was never
the police by the Coroner
one else, according to a
given out yesterday by De-
Hunt, in charge of the desk

no information on this
Chief Dishman. "We never
authority to investigate it."
adds what is not found
plant foods, the nitro-
gums brings from the

"One of the great
try, Mr. Hill, tells
porting wheat before
When we have a clear
of how to handle the
West, we will grow
throughout the conti
maintain the land
tility."

Prof. J. N. Tinsley,
Agricultural College of
spoke on "Some Relations
Crops in Dry Farming
New Mexico."

A representative of the
ernment made a few
congress, saying that
is taking a great interest
ceedings.

The second annual
position opened with
monies this morning. The
hall was crowded all the

BUSY NIGHT AHEAD.

At tonight's session,
of Minnesota presided.
Senator Carter of Montana
principal speaker.
"Conservation," but
of his time to telling of
ing done by the national
aid the farmer.

Senator Carter held out
hope for a Federal appro
the benefit of the dry
gress, though the exp
continued.

Dr. L. J. Briggs
laboratory, Department
ture, spoke upon "Rainfall
ration in Dry Farming
United States."

The Bureau of Plant
Washington was represented
Westgate, who spoke
Plants for Dry Lands."
E. L. Moody of Spokane
"Progress of Dry Farming
land Empire." Other ad
delivered by George A.
Land Commissioner for
C. S. Knight, Universi
Dr. W. X. Sudduth of
Mont., and Prof. Fred
Utah.

MISS STOKES'S BEQUEST

Will Divides Estate of
and Five Million Dol
lies Are Lar

[BY DIRECT WIRE TO
Dispatch.] The will of C
Stokes, sister of Anson P
and aunt of J. G. Phelps
Mrs. Robert Hunter, who
lands, Cal., on April 8,
specific bequests of more
to charitable institutions
the residue of an estate,
between $2,000,000 and $3,
erection of modern tenem
cation of negroes in Atla
United States, and for
of North American Indi
needy and deserving whi

Miss Stokes directs that
be used to establish a
similar to that at Hamp
the Peek Industrial Home
ville, N.C. She makes
al charitable bequests.

The Peabody Home for
digent Women in the
a chapel; the Tuskegee
00 for a chapel; the C
School, $10,000; Hamp
(colored,) $10,000; the
Graduate Hospital, $10,000;
Medical College Infirm
for free beds, to be named
Beds; the Y.M.C.A.
$2000, for the Enterpr
tee; the School for
field, Vt., $20,000.

Morgan Denies Wa

NEW YORK, Oct. 26.
tive statement was
of J. P. Morgan & C
ing the report that
intended to purchase
terests of John R.
stated, further, that
not been in Chicago

OUR HORN OF REJOICING IS A BOOST FOR LOS ANGELES!

IT'S a boost for Los Angeles for The Times to be able to make and substantiate the boast that it prints more paid advertising matter than any other daily newspaper in the United States, "bar none."

The record printed from month to month consists of figures compiled by a leading newspaper in each of the cities named, and their accuracy is indisputable.

The following detailed statement shows the aggregate volume of advertising printed during the month of September, 1909, by each of the various newspapers named:

ADVERTISING FOR SEPTEMBER, 1909.

NAME OF PAPER.	COLS.
Los Angeles Times	4227
Seattle Times	3534
New York World	3432
Chicago Tribune	3351
St. Louis Post-Dispatch	2768
Kansas City Evening Star	2708
Minneapolis Journal	2634
Portland Oregonian	2631
Detroit News and Sunday News-Tribune	2286
Philadelphia Inquirer	2227
Cleveland Plain Dealer	1857
Baltimore American	1785
Cincinnati Enquirer	1781
St. Paul Dispatch (six days)	1748

The above list is composed of the largest and most heavily-patronized newspapers published in the country, and the fact that The Times is enabled to make and prove the claim that it leads them all is certainly some of the best boosting Los Angeles can be proud of.

SAN JOAQUIN VALLEY.

FEAR MALADY MAY BE FATAL.

H. A. JASTRO OF BAKERSFIELD IS SERIOUSLY SICK.

Specialists Called to Attend Patient Whose Chief Trouble Is Affliction of Throat—Chairman of Board of Supervisors and Many Years Democratic Leader.

[BY DIRECT WIRE TO THE TIMES.]

BAKERSFIELD, Oct. 26.—[Exclusive Dispatch.] Henry A. Jastro, general superintendent of the W. S. Tevis interests in Kern county, and president of the American Live-stock

Henry A. Jastro
of Bakersfield, president of the American Livestock Association, who is seriously sick.

Association, is critically sick from a complication of diseases.

The chief affliction is in the throat. Specialists arrived here tonight from San Francisco. Mr. Jastro is 64 years old, and it is feared his malady may prove fatal.

The sick man is one of the prominent residents of the State, and is head of the California State Fair Association. Locally he is the Democratic leader, and for sixteen years has wielded the big stick in Kern county politics. He is chairman of the Board of Supervisors.

EXPERT TESTIMONY.

COOK'S MAP O,K.'D BY RASMUSSEN.

DRAWING AND STORY GIVEN COPENHAGEN CONFIRMED.

Danish Explorer Met Doctor at Start of His Polar Dash and Found Equipment Excellent—Eskimos' Account of Trip Truthful in Every Respect, It Is Further Declared.

[BY DIRECT WIRE TO THE TIMES.]

COPENHAGEN (Denmark) Oct. 26.—[Exclusive Dispatch.] Knud Rasmussen arrived here last night on the Hans Egede, from Greenland.

When interviewed by the correspondent of the Los Angeles Times, who showed him the map drawn by Dr. Cook on his arrival here, outlining his route to and from the Pole, Rasmussen verified the drawing and confirmed the explorer's story. He said he met the doctor at the start of his polar trip and found that his plans and equipment were excellent.

"I was then convinced," said Rasmussen, "that this man never would lie in order to gain a coveted honor. My belief in him was increased afterward by the testimony of the Eskimos. All the natives at Cape York, North Star Bay and Etah belong to the same tribe, and they always know what happens to one another. The story told by the two Eskimos who were with Dr. Cook on his journey was the sensation of the time among them, and they could all tell about the sledge journey far over the polar sea, from the time the sun rose in the spring until it disappeared in the fall.

"I have no doubt that this story is absolutely true. Even if Dr. Cook had paid his two companions to tell the story to their friends at home, when he left they would have laughed at him and disclosed the secret. The Eskimos are not interested in telling a falsehood and I do not understand Commander Peary's examination of Etukistrook and Ahwelah. Thus far, I do not believe a word of that examination. I am sorry I did not meet these two Eskimos personally, but I consider the testimony of their friends just as good. However, before I left Greenland I sent a letter to the new missionary at North Star Bay, requesting that he make an explicit report, including every possible detail, from the two men personally, as soon as they returned from their hunting. This report cannot arrive until next year, but when it comes it will be the best possible testimony.

"The Eskimos are not poor witnesses, as some Americans say. They have good memories and will always tell the truth, especially to their own people, when not influenced in any way.

"Tell the Americans," concluded Mr. Rasmussen, "not to be afraid as to Dr. Cook. I do not know of any expedition that was better equipped or better fitted for reaching the pole."

SIMPLE REMEDY FOR KIDNEYS

A Simple Mixture of Well-Known Ingredients for Weak or Inactive Kidneys or Bladder, Said to Be the Best that Can Be Had.

"Mix ½ ounce fluid extract Buchu, ½ ounce Murax compound and six ounces good pure gin." Take one to two teaspoonfuls three times a day, after eating. This simple treatment, taken in time and according to directions, is the best remedy obtainable for symptoms of kidney and bladder trouble such as pains in the back, frequent, scanty or highly-colored urination, soreness in the groin or hip, rheumatic pains in the joints, dizziness, etc. All the above ingredients can be bought separately and mixed at home, or any good druggist can put up the prescription. This prescription cleanses clogged up or inactive kidneys and restores them to their natural function of filtering and sifting impure waste matter and uric acid from the blood.

HEALTH Restored

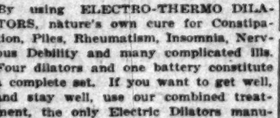

By using ELECTRO-THERMO DILATORS, nature's own cure for Constipation, Piles, Rheumatism, Insomnia, Nervous Debility and many complicated ills. Four dilators and one battery constitute a complete set. If you want to get well, and stay well, use our combined treatment, the only Electric Dilators manufactured and are used and indorsed by all leading physicians. There is just enough electricity furnished by the batteries to be very beneficial. This is a common-sense HOME treatment, all we ask is a trial to convince. Our appliances are sold under a positive guarantee. Call at our office and examine these appliances, consultation strictly confidential. If you cannot call, write for free illustrated booklet. ELECTRO-SURGICAL APPLIANCE CO., Rooms 406-407 L.W. Heilman Bldg., 411 S. Main St., Los Angeles, Cal.

Auction

Don't forget the nice furniture auction today, Wednesday, Oct. 27, 9:30 a.m.

417 Ruth Ave.

Dressers, iron beds, chiffoniers, commodes, bookcase and desks, Morris chair, Fair rugs, complete dining outfit, pictures, rockers, dishes, bedding, linens, laundry outfit, refrigerator, gas range, kitchenware, etc. Goods are nearly new. THE R. H. STROUSE CO., Auctioneers.

A Liberal Offer

The Owl Drug Co. Inc., Guarantee a Relief for Dyspepsia. If the Remedy Fails It Costs Nothing

To unquestionably prove to the people that Indigestion and Dyspepsia can be permanently relieved and that Rexall Dyspepsia Tablets will bring about this result, we will furnish the medicine absolutely free if it fails to give satisfaction to any one using it.

The remarkable success of Rexall Dyspepsia Tablets is due to the high degree of scientific skill used in devising their formula as well as to the care exercised in their manufacture, whereby the well known properties of Bismuth-Subnitrate and Pepsin have been combined with Carminatives and other agents.

Bismuth-Subnitrate and Pepsin are constantly employed and recognized by the entire medical profession as invaluable in the treatment of indigestion and dyspepsia.

The Pepsin used in Rexall Dyspepsia Tablets is prepared by a process which develops its greatest efficiency. Pepsin supplies to the digestive apparatus one of the most important elements of the digestive fluid, and without it the digestion and assimilation of food is impossible.

The carminatives possess properties which aid in relieving the disturbances and pain caused by undigested food. This perfect combination of these ingredients makes a remedy invaluable for the complete relief of indigestion and dyspepsia.

We are so certain of this that we urge you to try Rexall Dyspepsia Tablets on our own personal guarantee. Three sizes, 25c, 50c and $1. Remember, you can obtain Rexall remedies in Los Angeles only at our stores—The Rexall Stores—The Owl Drug Co., Inc., Los Angeles, San Francisco, Oakland, Cal.; and Seattle, Wash.

AUCTION
Fine Furniture
Rugs, Jewelry
FRIDAY, OCTOBER 29th
10 A.M. AND 2 P.M.
Removed for convenience of sale to our salesrooms, second floor,
830-32 South Main St.

Consisting in part of one fine mahogany case upright piano, all feather couches, enameled iron and brass beds, clean springs and mattresses, 25 rockers and easy chairs, all brass beds, tuna mahogany and quartered oak center stands, fine tuna mahogany, birdseye maple and oak dressers and chiffoniers, Turkish chairs, wardrobe couch, office clock, gentleman's chiffonier, steel cots, oak and mahogany library tables, mission clock and music cabinet, drophead sewing machine, lady's desk, upholstered parlor suit, oak hall tree, hanging hall mirror, sectional bookcases, cabinet folding bed, expensive oil paintings, dishes, bric-a-brac, large mirror, wicker settees, large oak bookcase, quartered oak dining-room suit, including oval extension table, china closet and box-seat chairs; also mission oak dining-room furniture, new and second-hand velvet, Axminster and tapestry art squares, carpets, small rugs, gas range, refrigerator, kitchen table, utensils, etc.

AT 2 P.M.

Direct from Paris importers, a large lot of fine handbags, all leather ladies' and gents' pocketbooks in seals, walrus and patent leather of the very finest quality; hair brushes and manicuring, ladies' belts, tortoise shell hair ornaments, tooth brushes, ivory fans with lace trimmings valued up to $20 each; ladies' Paris lace neckwear, toilet articles, silk shawls, set of 3 mink skins for hat, lot of fine Parisian jewelry, etc., etc.

RHOADES & HULL,
Successors to Rhoades & Rhoades,
Phones F1259, Main 1259. Auctioneers.

AUCTION
Grocery Stock And Fixtures
1303 W. Washington St.
10 O'CLOCK A.M.
FRIDAY, OCTOBER 29th

A complete, new and clean stock of staple and fancy groceries, consisting in part of all kinds of canned and shelf goods, large stock cigars and tobacco, teas, coffees, spices, candies, potatoes, flour, sugar, gasoline and coal oil, pickles, olives and all kinds of bottled goods, fine large refrigerator, showcases, wall cases, counters, scales, cigar cases, shelving, roll-top desk, small refrigerator, fine Garland steel range, etc., etc. This stock is new and fresh, strictly high grade, and must and will be sold to the highest bidders, in lots to suit purchasers.

RHOADES & HULL,
Successors to Rhoades & Rhoades,
Phones F1259, Main 1259. Auctioneers.

Auction Real Estate
Highland Park, E. Ave. 55 & 56
Thesday, Nov. 2, 1:30 P. M.

Five beautiful bungalow homes, modern in every respect. Built-in buffet, bookcases, kitchen cabinets, large mantel place, bath, toilet, electricity, gas soon; hardwood floors and beam ceiling; street work done; complete plumbing, screen porches; beautiful view overlooking mountains and valleys. All lots are faced with cobblestone retaining walls. No. 1, 7 rooms, lot 48x140; No. 2, 5 rooms, lot 45x122; No. 3, 6 rooms, lot 45x165; No. 4, 5 rooms, lot 46x138; No. 5, 7 rooms, large lot. Take South Pasadena car, get off E. Ave. 55, go two blocks east. 5c fare. This property must sell. MOXLEY & SON, Auctioneers. Phones South 2839, Home 23505.

AUCTION
Real Estate, Saturday, Oct. 30, at 2:30 P. M., 4237 S. Flower St.

Beautiful 6-room bungalow, new; lot 50x120; hardwood floors, beam ceilings, fine place; built-in buffet and bookcases, bath, gas and electricity; modern in every particular. Terms one-half cash, balance 1 to 2 years. MOXLEY & SON, Auctioneers. Phones South 2839, Home 23505. 42d-st. Moneta car.

AUCTION
Thursday, October 28 at 10 A. M.
1035A SOUTH OLIVE STREET

Entire furnishings of 7 rooms, consisting of enameled beds, mattresses and springs, oak dressers and commodes, mission rockers and chairs, sanitary couches, center tables and stands, good rugs and hall carpet, gas range, bedding, cooking utensils, dishes, etc., etc. MOXLEY & SON, Auctioneers. Phone Home 23505.

Auction

Friday, October 29th, at 10 a.m., at 421 Court st., 14 rooms, furniture carpets, rugs, etc. L. A. AUCTION & COM. CO., General Auctioneers. 730 S. Spring st. Phones F1719; Broadway 1667.

Thos. B. Clark
AUCTIONEER
632 South Spring Street
F1907 Broadway 1921

Special Tract Directory.

50 LOTS $550. Whitmore Park, 202 Frost Bldg. 61467 Main 2719

Rental Department
For Stores, Offices and Houses, ROBT. MARSH & CO. Security Bldg., Main Floor. Telephone Exchange 175. Entrance Fifth Street.

LOMITA
Little Farms in the San Pedro Harbor district, where consolidation makes values rise. $400 per acre and up. W. I. HOLLINGSWORTH & CO. 718 West Sixth Street

A Home For You In
Central Square
—on easy payments—in the "Shoestring Strip," directly in the path of the city's growth toward San Pedro Harbor.
DANIEL STONE & CO., 115-116 Henne Bldg., Los Angeles.

GLENDALE
Oak Knoll Tract
Lots are large—prices low—terms easy; 20 minutes from business center. Call us up.
G. H. A. GOODWIN COMPANY, 302-303 Central Bldg., 4th and Main. Home F3150. Sunset, Main 7850.

Rudecinda Tract
The Only Restricted Residence Subdivision in SAN PEDRO.
LOTS $750 UP—TERMS.
MASON & WALTER
Ground Floor, P. E. Bldg.

Vermont Square
On Normandie, Vernon and Western Avenues
Lots $650 and up, easy terms.
SOUTHWEST LAND CO.
416 Pacific Electric Building

Alfalfa Lands
1200 Acres at $125 Per Acre
Close to Los Angeles.
Thirteen flowing wells
I. L. CLARK
328 Citizens' National Bank Bldg.

MISSION LANDS
of
SAN LUIS REY VALLEY.
$35 to $150 Per Acre—Easy Terms.
PERCY H. CLARK CO.,
311 H. W. Hellman Bldg.
4th and Spring Sts.

Weekly Excursions to
CORCORAN
See NEWPORT & MILNER
Gen. Agents for Security Land and Loan Co., 504-506 Central Bldg. Sixth and Main.

5 ACRES ORANGE LAND
Close in—with water.
$1000—$25 cash; $25 month
EMIL FIRTH, 319 W. Fourth St.
A8105; Main 2548.

$350.00
Large, level lots.
One and one-half blocks from 5c street car line.
JANSS INVESTMENT CO.,
320 Pacific Electric Bldg.
Home 10345, Broadway 2468.

50 BUNGALOWS BUILDING
THE McCARTHY CO.
Selling for $1500 to $1750
$75 to $100 down, $10 to $20 month.
201 N. Broadway, Main 1203, A2941.

Invest in San Pedro
Buy lots in the Rudecinda tract. The finest subdivision in the growing harbor city. $750 up—terms.
MASON & WALTER
Ground Floor, P. E. Bldg., 6th & Main

BEAUMONT
THE HOMESEEKER'S OPPORTUNITY
Stereopticon Lectures daily at 10:30 a.m., 2:30 and 8 p.m., show the marvelous resources of this wonderful valley. Here is Independence in 5 acres. If you are a buyer of California lands, see Beaumont before you buy. Prices are low right now.
BEAUMONT LAND & WATER CO.,
616 South Broadway.

Los Angeles Investment Co.
A8118 335-337 S. HILL ST. Main 2243
HOME BUILDERS
Will Build to Suit
Upon Your Own Lot—or will furnish Lot.
RENT PAYING TERMS.

Auction
Furniture and Carpets
Wednesday, Oct. 27
10 A. M.
830-832 SO. MAIN STREET

A $3000 stock of new and second-hand furnishings removed for convenience of sale, consisting of one fine upright piano, all brass beds, iron springs, hair mattresses, enameled iron beds, beautiful dressers in birdseye maples, tuona and dark mahogany and quartered oak, chiffoniers, commodes, oak and mahogany center stands, library tables, quartered oak extension tables, oval china closet, leather-seat dining chairs, lady's desk, combination bookcase and desk, mission oak settee, upholstered in Spanish leather, upholstered mahogany davenport, oil paintings and engravings, dishes, bric-a-brac, lace curtains, portieres, secretary bookcase and desk, drop-head sewing machines, music box, typewriters, office safe, office furniture, wardrobes, cabinet and upright folding beds, wine cabinets, fine ladies' and gentlemen's chiffoniers, mission oak rockers upholstered with Spanish leather, polished oak, maple and wicker rockers and chairs, deer heads, clocks, one electric piano, fine refrigerators, hall trees, hall seats, hanging hall mirrors, all leather couches, beautiful art squares in Axminsters, velvets and tapestries, carpets and small rugs, cook stoves, gas ranges, large and small; restaurant refrigerators and ranges, heaters, incubators, brooders, soda fountains, kitchen tables, utensils, etc., etc. We have the largest and finest auction salesrooms in California (two floors.) Three big sales every week—Monday, Wednesday and Friday. Everything for the home. Seats for everybody. RHOADES & HULL, successors to Rhoades & Rhoades, Auctioneers. Phones F1259—Main 1259.

Auction

8-room splendidly built house and lot,
2103 West 28th Street
will be sold at auction
THURSDAY, OCT. 28, 2 P.M.

Modern in every respect; 7 verandas, fine lawn, flowers, trees, etc.; elegant terraced corner lot. Only $600 cash, balance easy terms. House open for inspection daily 2 to 5. Take West Adams car to Western.
THE R. H. STROUSE CO., Auctioneers.

Auction

We will sell at auction, Wednesday, October 27, 2 p.m., the thoroughly modern new six-room bungalow, 347 W. 30TH ST. Also two vacant lots, adjoining. Satisfactory terms. Take Redondo car on Moneta ave.
THE R. H. STROUSE CO., Auctioneers.

Auction

Reed & Hammond, Auctioneers. The finest auction room in California. Can sell anything. High-class furniture a specialty. Make sales Real Estate, Live Stock, Furniture or Merchandise, anywhere.
Office and salesrooms, 747 and 749 South Spring. Phones, Bdway. 2340; F2545.

Auction

Every Tuesday and Thursday at 10 a.m. and 2 p.m. at 730 S. Spring and 729 S. Main.
L. A. AUCTION & COM. CO.
Phones F1719. Bdy. 1667.

AUCTION
East Hollywood Property 2033 Lexington Avenue, Monday, Nov. 1, at 2:30 p.m.

Neat bungalow home, 5 large rooms with screen porch, built-in buffet and bookcase, fireplace, gas, electricity, bath and toilet. Property good as new. Terms one-half cash. Take Colegrove car, get off at Western ave.
MOXLEY & SON, Auctioneers.
Phone South 2839, Home 23505

THE Johnston & Murphy Shoes for Men
Wetherby-Kayser Shoe Co.
215-217 So. Broadway

Santo Vacuum Cleaner
Electric and Hand Power.
315 Broadway Central Building.
(424 S. Broadway)

$25 to $50
Suits That Embody the Famous Eisner Style, Fit, Fabric and Finish
EISNER & CO., Tailors
Angelus Hotel Bldg.

Plymouth Shoe Store
SOUTH SPRING ST
M. STREICHER, Prop.

50c Large Jar
Cuticura Ointment
SALVE
Instantly relieves and cures all chronic skin diseases. Recommended by physicians. SUN DRUG CO.'S STORES.

TO-NIGHT Cascarets
10c, 25c, 50c
WORK WHILE YOU SLEEP

CHICHESTER S PILLS
THE DIAMOND BRAND.
Ladies! Ask your Druggist for Chi-ches-ter S Diamond Brand Pills in Red and Gold metallic boxes, sealed with Blue Ribbon. Take no other. Buy of your Druggist, ask for CHI-CHES-TER S DIAMOND BRAND PILLS, for 25 years known as Best, Safest, Always Reliable
SOLD BY DRUGGISTS EVERYWHERE

Men's Spring Suits
$15, $20, $25—Why Pay More?
Lowman & Co
129-131-133 S. SPRING ST

If you don't buy your suit at "Kahns" you don't buy your suit
"RIGHT"
457 So. Broadway

PILES
CURE & FISTULA Without Operation
Under Positive Guarantee
No pain, inconvenience or loss of time.
Send for my Free Book.
DR. C. H. WHITE,
453½ S. Spring St., Los Angeles.

Von Stein Academy of Music
1419 S. Grand Avenue.
Phones B. 3932. Home 23721.
Southern California's leading musical institution because of having the strongest faculty ever assembled in this State. Terms to suit

Schools and Colleges.

Marlborough School for Girls
865 West 23rd Street
Fall term begins September 28th. Certificate admits to college. Pupils under 14 not received.
References from school last attended absolutely necessary if applicant is unknown to the principals.
Weekly lectures in French, with stereopticon, by Mons. Jacquard Asselin, of the French Alliance.
Miss Wiltshire will be at the school after September 6th, every afternoon, from 2 to 4.
MRS. GEORGE A. CASWELL, Principal.
MISS GRACE WILTSHIRE, Associate Principal.

Marlborough Preparatory School
FOR GIRLS UNDER FOURTEEN
636 West Adams St.
Between Grand ave. and Figueroa St. Take Yellow University car to Chester Place.
FAMILY AND DAY SCHOOL.
Careful home training, thorough preparation, constant advancement, irrespective of grade limit.
French, German, Spanish, under superior native teachers.
Physical development a specialty. Indoor gymnasium, outdoor courts for drills, grounds adapted to freedom of outdoor life.
Fall term begins Sept. 28th.
The principal may be seen by appointment. Telephones West 2818 and 23208.
MISS IDA B. LINDLEY, Principal.

Girls' Collegiate School
CASA de ROSAS
Adams and Hoover Sts.
Upper School
Eighth Grade, Academic Department, Post-Graduate Work. Resident and day pupils. Domestic Science, Music, Art, Gymnasium. Certificate admits to college.
MISS PARSONS and MISS DENNEN, Principals.

Lower School
949 West Adams St.
(Opposite Casa de Rosas.)
Delightful home and thorough school for children under thirteen years of age. Boys admitted to Kindergarten and Primary Department.
MISS THOMAS and MISS MOSGROVE, Associate Principals.

Heald's Business College
Oldest, larger, and best on the Coast. Under one continuous management 16 years. 23,000 graduates. Ask for full information.
634 SO. GRAND AVE.

The Isaacs Business College Woodbury
Fifth Floor, Hamburger Bldg., Los Angeles. College entrance 220 W. 8th St. F7855, Main 2205. New catalogue, 18th year. Enter any time.
DIRECTORS: Jas. A. Foshay, D. K. Trask, T. C. Thornton, A. J. Sherman, Mary C. Ackley, Sec.; M. E. Austin, Vice-Pres.; I. K. Isaacs, Pres.

Brainsberger Commercial College
953-7 West Seventh Street.
Day and evening sessions. New classes now forming. Send for new catalogue.

HARVARD SCHOOL (Military)
Western ave. Opens Sept. 21. Boarding and Day Pupils. Two-acre athletic field. Manual training shops. U. S. Army officer detailed by the Secretary of War. Give your boy the best playground in the city. Give him men for teachers, and put him into a classroom of ten instead of forty. Write for illustrated catalogue. Tel. 12142.
Orenville C. Emery, Litt. D., Head Master.

The Orton School
An English and Classical School. Day and Boarding.
ACCREDITED TO COLLEGES. PARIS BRANCH. Art, Music, OUTDOOR STUDY, Gymnasium.
ANNA B. ORTON, Prin.
154 S. Euclid Ave., Pasadena. Home 694.

Page Military Academy
Splendidly equipped boarding school for young boys. $25 to $35 per month. Catalog. Address 137 West Adams or phone 21202. PAGE SEMINARY for young ladies and girls is located at West Adams and Grand. Phone 21202 or South 2539.

MISS WING'S SCHOOL
Day and boarding. All grades. High School, Kindergarten. Special courses for pupils not regularly classified.
MISS ETHELWYN WING, M. A.
Home 53144. Sunset West 2844.
1239 So. Alvarado St.

Kennard's Polytechnic Business College
1929 So. Grand Ave.
$10 a month, $50 for 6 months.

Fisk Teachers' Agency
600 positions filled on Pacific Coast. Recommends teachers to schools and families. Both Phones. R. W. and M. L. Coddington, Mgrs. DOUGLAS BLDG., 257 S. SPRING STREET.

CALIFORNIA SCHOOL
For boys and young men. Boarding and day. Military drill, sloyd, gymnasium, three-acre athletic field. 1543-45 Lovelace ave.
H. WILLIAM BRICK, M.A., Principal.
Home 23878.

Yale School
T. C. Adams, B.A., Head Master (Yale.) Boarding and Day School for Young Men and Boys. Fine Gymnasium. Illus. Cat. Main 6326. 205-209 NORTH UNION AVE.

Urban Military Academy
Boarding and day. Primary, grammar and High School. Call or phone 52647 for illustrated catalogues.

MISS ALLEN'S SCHOOL
For Nervous and Backward Children.
Fourteenth year opens Sept. 8. 1336 Constance street.

LOS ANGELES BUSINESS COLLEGE, 417 W. 8th.—A select, high-grade commercial school for 250 particular young men and women. Satisfies parents and employers. To learn the Shrader way is to be somebody and do something more than the ordinary, average individual. Established 1882.

THE MARYLAND SCHOOL
720 BEACON ST. All departments and kindergarten. Individual instruction. Evening classes.
F. A. BARR. C. GOUGH, Prins.
Phones 52295. Main 369.

MISS DE LAGUNA AND MISS VANCE'S SCHOOL FOR GIRLS.
THE WESTLAKE SCHOOL.
Accredited to leading colleges. 617 South Alvarado St. Main 4969; Home 21052.

THE CITY IN BRIEF

Sign Up!

TODAY AND TONIGHT.

THEATERS.

Belasco—"The County Chairman" ..... 8:15 p.m.
Burbank—"The Silver Girl" ..... 8:15 p.m.
Grand—"The Sultan of Sulu" ..... 8:15 p.m.
Majestic—"The Girl Question" .....
1:30 and 8:15 p.m.
Mason—"The Traveling Salesman" .... 8:15 p.m.
Orpheum—Vaudeville ..... 2:15 and 8:15 p.m.
Los Angeles—Vaudeville ..... 2:15 and 8:15 p.m.
Walker—"My Wife's Family" ..... 8:15 p.m.

CONCERTS.

Sousa—Auditorium ..... 2 and 8:15 p.m.

VARIOUS PUBLIC GATHERINGS.

Southern California Conference Lutherans at First Lutheran Church..... All day

GAMES.

Baseball—Portland vs. Los Angeles, at Chutes Park ..... 2:30 p.m.

FREE LECTURES.

San Joaquin Valley—Free lecture and stereopticon exhibition every evening, No. 531 South Spring street..... 8 p.m.
"THE LAND AND ITS FATNESS."
Permanent exhibit, Chamber of Commerce building, Broadway.

INFORMATION BUREAU.

Times Branch Office, No. 531 South Spring.

HOTELS AND RESORTS.

For details see page 4, Part I.

NEWS AND BUSINESS.

Carriers Named.

A Washington dispatch says the following letter carriers have been appointed at Los Angeles: Fred O. Brown, William J. Holden, Reo F. Bean.

Children Made Happy.

Twenty-five children of the Los Angeles Orphans' Home were entertained at the Sousa concert yesterday afternoon by courtesy of J. T. Fitzgerald and Prof. Sousa.

Anti-Vivisection Meeting.

The California Anti-Vivisection Society will meet Friday at 2 p.m., in the committee-room of the Chamber of Commerce. All interested in the cause are invited.

Cook County to Organize.

Cook county (Ill.) people will hold a meeting in the Turkish parlor of the Angelus Hotel at 8 o'clock this evening, to organize a permanent Cook county society and listen to the wishes of all those who might have suggestions to make toward boosting the organization.

Los Angeles Beneficiaries.

The Misses Emily and Harriet Stowe of Los Angeles, nieces, are named as beneficiaries to the extent of $100 each in the will left by the late Henry Winship of Boston, known as the Trunk King of New England. He was one of the pioneers in that industry in this country, and left a large fortune.

Esperanto.

The last of the present series of talks on Esperanto conducted by the Esperanto Society of Los Angeles will be given this evening at the rooms of the organization in the Blanchard building. A new beginners' class will be formed next Wednesday evening. classes for advanced students will be held Saturday evenings.

Plan Dancing Party.

Los Angeles Parlor, No. 124, Native Daughters of the Golden West, and La Fiesta Parlor, No. 236, Native Sons of the Golden West, plan a dancing party for next Tuesday evening, at the Goldberg-Bosley assembly hall, Sixteenth and Flower streets. A feature of the evening will be the introduction of a grand march composed of a Native Daughter of the Santa Barbara Parlor.

Final Lecture Here.

Michael Fanning, the popular Irish temperance orator, of Philadelphia, who has lately delivered several lectures in this city, last evening, before a large audience in the First Nazarene Church at Sixth and Wall streets, spoke on "The Need of a Party." This will be his last lecture here. He will leave at noon tomorrow for Arizona and New Mexico, and will later spend six weeks in Texas.

President Committee's Report.

The Finance Committee appointed in connection with the entertainment of the President by the Chamber of Commerce will make its report this afternoon at the directorate meeting. None of the members would talk about the matter yesterday, but it was intimated that the receipts were ample for carrying out the plans of the entertainment, including the automobile rides, the banquet and other attentions paid Mr. Taft.

Visitors May Stay Longer.

The plans of the committee selected to arrange for the entertainment of the Japanese party of business men which is touring the country, will be changed slightly. Yesterday a telegram was received by the acting secretary of the Chamber of Commerce, stating that the Japanese will probably remain in this city three days, instead of two, as previously announced. If the distinguished visitors pass three days here, the committee will include other attractions to fill the time. This will necessitate a change of arrangements. The Entertainment Committee met at the Chamber of Commerce yesterday afternoon, and talked over the situation. It will be gone into in detail this afternoon at the directorate meeting.

BREVITIES.

Replies to tThe Times Want Ads, addressed to the Branch Office, No. 531 South Spring, may be left for delivery at the Main Office. They will be promptly sent to the Branch Office.

Mrs. George Metcalf, vocal instruction. Present studio 1356 South Figueroa. L. A. Sunset phone Main 5042.

Dr. Pritchard, rectal, female and chronic diseases. 727-28 Grosse Bldg.

Imported Manila segars, duty free. See prices. Ellis Cohn, 117 S. Spring.

Model-fitting patterns cut to measure. Rosenblest, Ladies' Tailor, 1039 W. 7th.

Natick House serves best meals 25c; Sunday eve dinner 35c. Hart Bros.

Dr. Logan, leading oculist, 415 Spring.

D. Bonoff, Furrier, 525 S. Bdwy.

Change in Beach Train Service.

Salt Lake Route trains from Los Angeles at 1:20 p.m., for Long Beach and San Pedro; and leaving San Pedro at 4 p.m., and Long Beach, 4:20 p.m., have been withdrawn.

DR. ERNEST CRUTCHER, offices 410 Exchange Bldg., corner Third and Hill sts.

HUNTING INDIANS.

Patrolman Captures Desperado, Aged Six, Stabbing People Right and Left With a New Sword.

Edward Trimble was arrested by Patrolman LaNiece last night, when he was caught running amuck on South Main street, between Second and Third, armed with a sword and stabbing people in the stomach, right and left. It was such sport for Trimble, before the policeman swept him off his feet, that he showed the most beautiful impartiality as to whether he impaled men, women or children.

Master Edward is only 6 years old. His parents live at Gladys and Central, and last evening they presented him with a little tin sword, after which they let him go down to the sideward to play soldier. Back in Missouri, when he was even younger than he is now, Master Edward went to a kindergarten that was given a military tone, and he took to soldiering as a duck does to water.

"Lemme 'lone; I'm hunting Indians!" he cried, when the officer took him in charge, at about 9:30 o'clock—the lad was about a mile from home then. As he spoke, Eddie made a desperate lunge at the skirts of a venerable old lady who was passing by.

Eddie's mama called for him at about midnight. When he stepped out of the door of the City Jail, where he had been in care of the matron, Edward had forgotten all about the Indians and he tried hard to hide behind Jailer Boaz. Mama did not seem to like the joke.

VITAL RECORD {BIRTHS. DEATHS. MARRIAGES. DIVORCE.

In Memoriam.

(Under this caption The Times will accept for publication, at its regular rate of 25 cents per line, anniversary notices in commemoration of deaths.)

Deaths.

POST.—At his late residence, No. 2224 West Twenty-fifth street, this city, October 25, Abraham Post, aged 80 years. Father of Mrs. G. M. Ashes, Misses Margaret and Jeannettes Post of Los Angeles, Mr. W. A. Post of Minneapolis, and Mrs. C. H. Lockwood, of Helena, Ark., and brother of Miss Margaret Post of Bloomfield, N. J. Funeral Thursday, October 28, at 2 p.m., from the residence. Interment Rosedale Cemetery.

SCATES.—In this city, October 26, Mrs. Margaret M. Scates, aged 29. Funeral from the chapel of Pierce Bros. & Co., No. 830 South Flower street, October 28, at 10 a.m.

SHINKEVER.—At No. 1211 Sapphire street, October 25, 1909, Anna M. Shinkever, aged 75 years. Funeral at the chapel of Bresee Bros., No. 535 South Figueroa, Wednesday at 2:30. Friends invited.

BUTCHART.—Los Angeles, October 24, 1909, Joseph Butchart, aged 70 years. Remains at Bresee Brothers. Notice of funeral later.

LEHMAN.—At No. 612 East Seventh, October 25, 1909, Fred Lehman, aged 60 years. Remains at Bresee Brothers. Notice of funeral later.

O'MALLEY.—Los Angeles, October 25, 1909, Thomas O'Malley. Funeral Wednesday from Bresee Bros., to the Cathedral, where services will be held at 9 o'clock. Interment New Calvary.

PHILLIPS.—At her temporary residence on Sunset boulevard, Monday, October 25, Mrs. Emma Fellows Phillips, beloved wife of T. P. Phillips, and sister of Mrs. Viola Howe-Jeffries. Funeral from residence, No. 1726 West First street, Wednesday at 2 p.m. Interment, Rosedale Cemetery.

BISHOP.—At 1311 Wall street, October 26, Fred R. Bishop, aged 45 years, beloved husband of Mrs. Mary Bishop. Funeral from parlors of the Booth & Hopson Co., 1107 South Flower street, Thursday, at 2 p.m. Interment, Inglewood Park Cemetery by car.

SCATES.—Mrs. Maud Scates, nee Anderson, died October 25, at 7:45 a.m.

TODD.—Asa Todd, aged 76, husband of Mary C. Todd, and father of Willard N. Todd, Earl R. Todd and Robert A. Todd. Funeral from Cunningham & O'Connor's this afternoon at 2 o'clock. Interment, Inglewood. Friends invited.

PRESTON.—October 25, at No. 2716 Dayton avenue, John Edmund Preston, aged 65. Funeral from the residence, Wednesday, 10 a.m. Interment, Evergreen.

SCHWARTZENBERG.—At his home, 145 Avenue 23, October 25, 1909, Theodore Schwartzenberg, aged 25 years 7 months. Funeral from John Paul's undertaking parlors, Thursday, 2 p.m. Libertyville, Ill., papers please copy.

M'CLELLAND.—J. J. McClelland, October 26, aged 83 years. Funeral today, October 27, 2 p.m., from residence, Whittier, Cal.

Marriages.

CASEY-WHITE.—Lewis A. Casey, aged 21, a native of Missouri, and Ruby E. White, aged 18, a native of Kansas; both residents of Los Angeles.

DAVIS-LAYTON.—Wesley Davis, aged 71, a native of Vermont, and Amanda M. Layton, aged 68, a native of Indiana; both residents of Downey.

KEIL-KOSENLEHNER.—Karl Keil, aged 26, a native of Germany, and Katharine Kosenlehner, aged 22, a native of Illinois; both residents of Los Angeles.

MILLS-POCKLINGTON.—John W. Mills, aged 25, a native of Missouri, and Vera B. Pocklington, aged 18, a native of Iowa; both residents of Los Angeles.

ALLEN-HOUGH.—Howard D. Allen, aged 22, a native of Massachusetts, and Dallye D. Hough, aged 20, a native of Kentucky; both residents of Los Angeles.

SMITH-STEED.—J. Walter Smith, aged 24, a native of Tennessee, and a resident of Redlands, and Myrtle Steed, aged 24, a native of Kansas, and a resident of Pomona.

BROWN-MOLL.—John W. Brown, aged 27, a native of Kansas, and Mary E. Moll, aged 21, a native of Iowa; both residents of Los Angeles.

HISLOP-CHURCHILL.—Joseph Hislop, aged 26, a native of California, and a resident of Pasadena, and Elmira W. Churchill, aged 22, a native of Massachusetts, and a resident of Sierra Madre.

BUELL-M'CLUNG.—Arthur W. Buell, aged 29, a native of Vermont, and a resident of Long Beach, and Eleanor E. McClung, aged 27, a native of Illinois, and a resident of Los Angeles.

BLACKWELL-HUGHES.—Ernest Blackwell, aged 21, a native of Tennessee, and Emma Hughes, aged 22, a native of Tennessee; both residents of Los Angeles.

TAUPPKIRHEN-BERNAN.—Leo Von Tauppkirhen, aged 48, a native of Germany, and Rosalie F. Bernan, aged 23, a native of Austria; both residents of Los Angeles.

BALD-LONG.—J. R. Bald, aged 27, a native of Kansas, and Edith M. Long, aged 24, a native of Ohio; both residents of Los Angeles.

PERRINS-IHRIG.—Walter E. Perrins, aged 22, a native of California, and a resident of Los Angeles, and Ivy Ihrig, aged 19, a native of California, and a resident of San Pedro.

CALLIS-DOWELL.—J. Henry Callis, aged 28, a native of California, and Nettie L. Dowell, aged 31, a native of Illinois; both residents of Los Angeles.

CURRY-JONES.—George Curry, aged 36, a native of Georgia, and a resident of San Diego, and Mary B. Jones, aged 31, a native of Georgia, and a resident of Los Angeles.

SHELTON-CARTER.—Reuben Shelton, aged 24, a native of Alabama, and Pearley B. Carter, aged 21, a native of California; both residents of Los Angeles.

MAY-SMITH.—Guy May, aged 23, a native of Kansas, and a resident of Spadra, and Bessa Smith, aged 23, a native of Illinois, and a resident of Pomona.

SIDES-CADOGAN.—William W. S. Sides, aged 29, a native of Kentucky, and a resident of Los Angeles, and Kathryn A. Cadogan, aged 22, a native of Iowa, and a resident of Las Vegas.

PENDLETON-M'KINNEY.—Jay H. Pendleton, aged 25, a native of Missouri, and Amelia McKinney, aged 20, a native of California; both residents of Los Angeles.

BOONE-WISE.—Linden L. Boone, aged 47, a native of Missouri, and a resident of San Diego, and Martha S. Wise, aged 27, a native of California, and a resident of Los Angeles.

Divorce.

SUITS.—Otilia K. Boden against Rolandus F. Boden; Harry J. Wiley against Lucinda A. Wiley; May K. Ford against Oscar C. Ford; Lillie Gilbert against Harry D. Gilbert; Edward Hill against Bertha M. Hill; Emma J. Spencer against Amele W. Spencer; George L. Henderson against Anna F. Henderson; Emma H. Ripperdan against T. A. Ripperdan; Annie Goldhirsk against Samuel Goldhirsk; Virginia B. Harding against John H. Harding.

DECREES.—Lettie P. Thomas from Truman G. Thomas, failure to provide; Clara Bernheim from Max Bernheim, extreme cruelty; Carrie E. Lozier from Harry Lozier, desertion; Pauline W. Kent from Frank W. Kent, desertion.

Funeral Notice.

Mrs. Maud Scates, nee Anderson. Funeral from Pierce Bros.' funeral parlors, Thursday, October 28, 10 a.m. Car will be in waiting to convey friends to Rosedale Cemetery.

LOS ANGELES CHAPTER No. 22, R. A. M., will confer the Royal Arch degree Wednesday evening, October 27. Companions invited. Refreshments.

G. N. MOYSE, H.P.
T. M. BARROWS, Secretary.

Peck & Chase Co., Undertakers.

Removed to their new building, 1215 South Figueroa street. 'Phones Main 41, 8218.

A Whole Stock of
Clocks
Under Wholesale Prices

This is an opportunity to buy a high-grade clock for less than its wholesale price. It's the sacrifice of the J. P. Trafton Co.'s $200,000 wholesale jewelry stock.

Regular $ 7.00 Mantel Clocks $3.85
Regular $ 9.00 Mantel Clocks $4.50
Regular $14.00 Mantel Clocks $7.50
Regular $ 4.00 Kitchen Clocks $2.00
$1.50 Dwarf Desk Clocks.....65c

Geneva Watch and Optical Co.
305 S. Broadway

$1.20 Per Doz. Qts.
Peerless Beer
Our own special brand of beer. Delivered. $1.20 per Doz. Quarts, with return of bottles. Phone in your order.
SO. CALIFORNIA WINE CO.
Phones—Ex. 16, 10104; Main 332
518 So. Main Street

"The Exclusive Specialty House"
Myer Siegel & Co.
251-255 S. BROADWAY
Handsome
Boudoir Wear
WOMEN'S KIMONOS,
DRESSING JACKETS,
NEGLIGEES, ETC.
are displayed in an unusual assortment of dainty, fetching effects in various fabrics and styles for morning house wear.

A woman's long kimono fitted back effect, made of an imported Japanese crepe, in several pretty colorings, special at..... $5.00

Women's morning robe, bath robe kimono style of fleece line flannelette in handsome flowered color effect, special at..... $3.50

Also on display a complete line of women's lisle sleeveless vests and Italian silk shirts.

"Siegel's for Women's and Children's Wear"

Rock Bottom Drug Prices
Boswell & Noyes' prices for pure, fresh, honest drugs—are always as low as the lowest in Los Angeles. You can't buy pure drugs for less than Boswell & Noyes' prices anywhere. Prove it for yourself today.

Rubifoam 15c
Malvina Cream 35c
Fellows' Syrup $1.25
S. S. S. 75c
Pebeco Tooth Paste 40c
Frostilla 20c
Apenta Water 25c
Carter's Pills 15c
BOSWELL & NOYES
Third and Broadway

Cemeteries.

Inglewood Park Cemetery
Two miles outside the city limits, on the Los Angeles and Redondo Ry.; 300 acres of perfect land with improvments outclassing any cemetery on the Coast.
207 S. Broadway, Room 202. Phones—F2303; Main 4650. Supt. Phone A9308.

Rosedale Cemetery
An Endowed Memorial Park noted for its natural beauty; Endowment Fund for perpetual care, over $250,000; modern Receiving Vault, Chapel, Crematory and Columbarium; accessible. City office, suite 302-306 Exchange Bldg., N. E. cor. 3rd and Hill sts. Phone Main 960, A3629. Cemetery office, 1321 West Washington st. Phones 72453. West 20.

Hollywood Cemetery
Rolling lawns, trees, shrubbery, and beautiful lakes. Modern in every respect. Situated in the most beautiful section of Southern California, the ideal location outside of Los Angeles city limits. Melrose and Colegrove car lines to grounds. A Cemetery that is select.
308 HOMER LAUGHLIN BLDG.
Home A1133. Sunset Main 301.

Forest Lawn Cemetery
Natural rolling lawns and beautiful trees have made this the ideal cemetery. Perpetual care plan—eighteen minutes from Los Angeles on the Glendale car line.
Call at offices 204 Wright & Callender Building. Phones: Sunset Main 5443. Home F2104.

Evergreen Cemetery
(The Los Angeles Cemetery Assn.)
Boyle Heights, near city limits. Operated under perpetual charter from Los Angeles city. Modern chapel and crematory.
Office, 339 Bradbury Bldg.
Phones—Main 452; A5466.
Cemetery—Home D1083; Boyle 9.

Connell Company, Funeral Directors.
3851 South Grand avenue. Arthur Jenner, Mrs. Connell. 'Phones F3425. 'Phones Main 8454.

Robt. L. Garrett & Co., Undertakers.
No. 1237 South Flower street. Main 75, F7553.

A Whole Stock of
Clocks
Under Wholesale Prices

This is an opportunity to buy a high-grade clock for less than its wholesale price. It's the sacrifice of the J. P. Trafton Co.'s $200,000 wholesale jewelry stock.

Regular $ 7.00 Mantel Clocks $3.85
Regular $ 9.00 Mantel Clocks $4.50
Regular $14.00 Mantel Clocks $7.50
Regular $ 4.00 Kitchen Clocks $2.00
$1.50 Dwarf Desk Clocks.....65c

Geneva Watch and Optical Co.
305 S. Broadway

$1.20 Per Doz. Qts.
Peerless Beer
Our own special brand of beer. Delivered. $1.20 per Doz. Quarts, with return of bottles. Phone in your order.
SO. CALIFORNIA WINE CO.
Phones—Ex. 16, 10104; Main 332
518 So. Main Street

"The Exclusive Specialty House"
Myer Siegel & Co.
251-255 S. BROADWAY
Handsome
Boudoir Wear
WOMEN'S KIMONOS,
DRESSING JACKETS,
NEGLIGEES, ETC.
are displayed in an unusual assortment of dainty, fetching effects in various fabrics and styles for morning house wear.

A woman's long kimono fitted back effect, made of an imported Japanese crepe, in several pretty colorings, special at..... $5.00

Women's morning robe, bath robe kimono style of fleece line flannelette in handsome flowered color effect, special at..... $3.50

Also on display a complete line of women's lisle sleeveless vests and Italian silk shirts.

"Siegel's for Women's and Children's Wear"

Rock Bottom Drug Prices
Boswell & Noyes' prices for pure, fresh, honest drugs—are always as low as the lowest in Los Angeles. You can't buy pure drugs for less than Boswell & Noyes' prices anywhere. Prove it for yourself today.

Rubifoam 15c
Malvina Cream 35c
Fellows' Syrup $1.25
S. S. S. 75c
Pebeco Tooth Paste 40c
Frostilla 20c
Apenta Water 25c
Carter's Pills 15c
BOSWELL & NOYES
Third and Broadway

Wrong Interpretation of Buying Instructions Gives Us 384 Beautiful New Dresses to Sell at $12

Sale Today Third Floor

DAYLIGHT STORE. SUNSET M. 7021; HOME 10132
Jacoby Bros.
331-333-335 South Broadway.
"SOMETHING NEW EVERY DAY."

Dresses Made to Retail at $17.50 $22.50, $25, $27.50 and $32.50
The Most Wonderful Garment Opportunity of the Year

THE attainment of utmost value-giving in one-piece tailored dresses has been achieved in this unprecedented offering at $12. Dresses in all fashionable materials, including broadcloth, taffeta, wide wale worsteds, diagonals and serges, etc. In black, all staple colors and the new fall shades. The manufacturer stands the loss. The gain is all yours.

Ultra-Stylish Models, simple in design, with unusually smart lines and very well made—regular prices from $17.50 to $32.50, Today, 3rd Floor

$12

1000 Bolts All Pure Silk Lumineaux Taffeta Ribbon, 5 Inches Wide, 35c Value, Yard
19c
THE first time such ribbons ever did Ribbons ever sold in Los Angeles at 19c a yard. These Ribbons are of an exceptionally high grade and reliable quality that have been kept waiting months for our shelves. This owing to the failure of the manufacturer to fill his orders, so fast have orders poured in on him. We pass you to specially note the extra weight of these beautiful new Ribbons; scores of pretty shades to choose from. Regular 35c values. Introductory offer at Jacoby's today, yard, 19c.

$1.25 27-inch Faille Silk, Today, Yard 89c
FINE heavy satin cord silk—a strikingly beautiful weave for suits and coats. A splendid range of new shades to choose from.

Crepe de Chine Scarfing Silks, Yard 75c
RICH crepes with handsome borders in Persian and Dresden designs; light and medium colors. Twenty distinct patterns in the showing.

"Nemo" Corsets
For Fall Gowns
THE most essential thing to be considered from fashion's standpoint is the Corset—it either makes or mars the perfect fit of the Gown. Nemos always give the acme of correct style with the utmost comfort and hygienic safety. Complete lines of new fall models for large and medium figures now on display. Prices,

$3.50 to $10
Also Complete Lines of the Following Popular Makes in All Sizes
"Merito" Corsets, prices....$1 to $2.50
"R. & G." and "Kabo," prices $1 to $5
"W. B." Corsets, prices $1.00 to $3.50
"La Reva" Corsets, prices $3.50 to $10
"Bonheur" Corsets, prices $5.00 to $10
"La Marguerite" Corsets, prices $3.50 to $7.50.
Expert Corset Fitters' Department, Second Floor

18c Flannelettes, Yard, 12½c
EXTRA widths and extra qualities; the prettiest weaves imaginable for kimonos, house wrappers and dressing sacques; come in Persian patterns, stripes and Dresden designs; medium and dark colors. A splendid 18c value Wednesday only, yard 12½c.

Beautiful Trimmed Beaver Hats Hold the Place of Honor in Jacoby's Matchless $10 and $15 Millinery Offerings
Fashionable Trimmed Hats Greatest Variety—Greatest Values, at **$10.00**
Those who obey Fashion's dictates, as well as those who appreciate unusual value-giving, invariably come to Jacoby's for their Hats. At $10 we are showing a collection of stylishly trimmed models that have no equal at the price anywhere. The swell beavers come first, in all the cleverest shapes and colors, followed by the extremely smart corded silk and velvet hats. Nearly every hat in our popular $10 line is fresh this week—styles shown for the first time—NOW at $10.00.

Dress and Tailored Hats at $15.00
SCORES of exquisite new creations comprise this aristocratic group of classy Trimmed Hats at $15. The large beaver hat again claims considerable attention; also charming picture hats in corded silk and velvet. The attractive trimming schemes are worked out with imported wings, marabout and other feathers, and French flowers, etc. In the season's very best shades; including plenty of blacks. The best hats in every way, obtainable at $15.00.
SECOND FLOOR.

Some People
want rain, want cooler weather, some want warmer days, etc. The weather man is never able to satisfy everybody.

One thing that you will always find satisfactory is a B. & K. System Made-to-Measure suit. Our customers are always pleased and come back season after season. There's a reason. Investigate.

All the best fabrics for you to select from.
Suits to order $20 to $50.
Overcoats to order, $20 to $40.
BRAUER & KROHN
"TAILORS TO MEN WHO KNOW"
128-130 S. SPRING.
COR. FIFTH & SPRING
114½ S. MAIN ST.

CANCER

Cured Without the Knife
32 years in Los Angeles. 40 years' experience. Several thousand cancers and tumors cured—external and internal. Delay in having cancer or malignant growth cured means DEATH. Any sore that will not heal by ordinary treatment is malignant. Bad cases wanted.
We have cured Cancer of Skin, Breast, Tongue, Stomach, Uterus, Rectum and Bowels. These patients can be seen at any time. Write for home cure facts.
CONSULTATION FREE. 9 TO 4. EXCEPT SUNDAYS.
Half Price 15 days. Pay when cured. Written guarantee. Bad cases wanted.
DRS. C. G. GARRISON & CO.
Room 224 2nd floor San Fernando Building
Fourth and Main Sts., Los Angeles, Cal.

Short-O
Cooking Oil
Clean and Healthful.
All Grocers

Home Decorators
Pease Bros.
640-646 SOUTH HILL ST.

M. Fredrickson Hair Co.
Try one of our face treatments, $1.00
Shampoo 50c
Hair Dressing....50c
743 South Broadway

The Walker Portable

A two-story six-room cottage, made of kiln-dried lumber for $300. Asbestos lined with burlap finish, $325. See them at 640 S. P.O. Box 1372.
Grand ave. F1956.

$1.50 GOLD FILLED GLASSES
Fitted by our expert Optician, Dr. Blackburn. Ground to order. Glasses at low prices.
The Whitley Jewelry Co.
347 So. Broadway

OFFICE FURNITURE
Desks, Tables, Chairs, Filing Cabinets, Book Cases, Opera and Church furniture.
R. D. Bronson Desk Co.
542 So. Spring.

3-C Laundry
Best service, lowest prices. 12 up-town offices.

BISHOP'S COCOA & GROUND CHOCOLATE
Made in the first Chocolate Factory Established in Southern California

Critical Buyers of Hair Goods
Are quick to appreciate Bennett quality. Come and see the newest hair pieces.
THE BENNETT TOILET PARLORS
N.E. Cor. Fifth and Spring

Central British Columbia
"The Inland Empire of Canada"
Largest undeveloped area of good land on North American continent. Fine wheat, mixed farming, stock grazing, gold, silver, coal, etc.
GRAND TRUNK PACIFIC RAILWAY, NOW BUILDING TO SETTLEMENT.
FORT GEORGE
Coming metropolis—greater natural advantages than Spokane. Gateway to Nechaco, Bulkley, Peace River, Fraser and Omineca districts. Gateway to Cariboo and Yukon mining districts.
FIRST OFFERING of inside town lots now on. $100 each. Title guaranteed and insured by the government of Canada.
Write quick for free map and official information of this great country.
Natural Resources Security Co.
422 401-402 WINCH BLDG., VANCOUVER, B.C.

Brass Audirons and Fire Sets

We invite your inspection of our Audirons and fire sets ever shown.
Values Extraordinary
Brass Andirons $6.00 and up.
Brass Fire Sets, $6.50 and up.
Fire Screens, $1.50 and up.
Coal Grates, $2.50 and up.
Henry Ayer
339 So. Spring

"San Diego"

The Perfect Modern Brew
The Ideal Beer for the Home
Absolutely Pure.
Invaluable as a tonic and health-giving beverage. Any dealer will supply you. Phone F1646 or Main 403.
Iroquois Brewing Co.

LADIES' NEW FALL STYLES
Coming in Daily.
Original Sample Suit House.
336½ SO. BROADWAY, 3rd floor.

G. U. WHITNEY'S FACTORY.

A. B. Black
318-320-322 S. BROADWAY **DRY GO**
EAST SIDE OF BROADWAY, BETWEEN
Suits
Dresses
Coats
Capes
$2
"SOME OF THESE GARMENTS ARE FROM A MANUFACTURER. OTHER OWN STOCK—BROKEN LINES SELLERS. ALL ARE SPLENDID FACT THAN WE HAVE EVER BE PECIALLY SO EARLY IN THE SE DRED IN ALL TO CHOOSE FROM EACH.
—Second Floo

Special Sale Jap.
A LARGE LINE OF BEAUTIFUL WORK DOYLIES AND CENTERS DAY'S FEATURES AT THE SECTION. THEY MUST APPRECIAT
6x 6-INCH SIZE 10c
9x 9-INCH SIZE 20c
12x12-INCH SIZE 25c
18x18-INCH SIZE 50c
—Third Floor

Bacmo Glo
NOW-A-DAYS ALL GLOVES ARE MEA STANDARD. THEY ARE P STYLE AND WEARING
BACMO, 1 CLASP
STREET GLOVES
BACMO MOCHAS, 2 CLASP, FOR STREET WEAR
BACMO PIQUES, 1 CLASP, FOR STREET
BACMO 1 CLASP, EMBROIDERE BACKS
BACMO SOFT GAUNTLETS
BACMO AUTO GAUNTLETS
—Main Floor

Handsome Po
$6.50 to $50.
PORTIERES OF PLAIN COLORED MATERIALS, MADE UP READY TO ENDLESS VARIETY OF STYLES AN FROM, EVERY PRICE FROM..... $50.00
—Fourth Floor

Kranich & B
The Piano with the famous "Violyn Plate"
The Kranich & Bach is a Piano that has attained its present high position among genuine GOOD Pianos solely on its own merits. The exclusive feature of this instrument is the famous "Violyn Plate." In the violin the strings have a straight, free stretch from bridge pegs, hence are tuned with the least excess tension. The greatest tone vibration is produced without unnecessary strain. The Kranich "VIOLYN" plate insures the minimum pull upon the strings. This results in a longer duration, which means a purer, more sonorous and greater sustained tone. It means ease in tuning the strings, and the merit of "staying-in-tune" this marvelous improvement.
The Kranich & Bach—up to the high standard we have set for this make—we recommend this piano as a truly superior instrument. We have received a large shipment of these pianos. Prices $475 up; purchase monthly.

Kurtzmann
The Best Piano at Moderate Prices
More than 2000 Kurtzmann pianos in satisfactory service in Southern California. Unsolicited and magnificent testimonials from purchasers. The Kurtzmann is a piano of fine musical quality and artistic action. It is THE piano that will make a moderate investment bring more than the original cost.
The Kurtzmann is also on the market for the Player-Piano. Uprights, $400 for Grands, $600 and $10.00 monthly. Call and see the Kurtzmann. You'll be pleased with its quality and action.

Victor
$10 TO $250
$1 OR MORE A WEEK
Edison
$12.50 TO $60
$1 OR MORE A WEEK
Geo. J. Birkel Co.
STEINWAY - CECILIAN - VICTOR
345-7 SOUTH SPRING

SANITOL
Your child can not form the tooth cleaning habit early in life.
It is essential to their future health that their teeth and mouths are thoroughly cleansed each day with antiseptic Tooth Powder or Sanitol Tooth Paste. They feel a refreshing sense of clean-ness—it makes your child feel better, think clearer and learn lessons easier.
A mouth that is Sanitol-pure is healthy.
25c, wherever toilet articles are sold.
Sanitol Chemical Laboratory Co. St.

SAME RATE AS DIRE
Make your Eastern Trip via Ogden Line, Salt Lake Route, Shasta, Portland, Seattle and Overland.
CANADIAN PACIFIC R
Take the daylight trip on Puget Sound from Seattle to Victoria, and the magnificent Steamers of the Canadian Pacific. Unsurpassed scenery of the Canadian Rocky Mountains.
GET LOWEST RATES AND FULL INFORMATION
E. E. PENN, General Agent Passenger Department, 77 Ellis St., SAN FRANCISCO
A. A. P.
SAME RATE AS DIRE

Editorial Section
LOCAL SHEET: 14 PAGES

Los Angeles Daily Times

California del Sur.
CITY AND COUNTRY.

XXVIIIth YEAR
WEDNESDAY MORNING, OCTOBER 27, 1909.
On All News Stands, Trains and Streets. 5 CENTS.

H. B. Blackstone Co.
310-320-322 BROADWAY DRY GOODS STORE

EAST SIDE OF BROADWAY, BETWEEN THIRD AND FOURTH STREETS.

Suits Dresses Coats Capes **$25** Values $35.00 to $50.00

SOME OF THESE GARMENTS ARE SAMPLES WE BOUGHT FROM A MANUFACTURER. OTHERS ARE FROM OUR OWN STOCK—BROKEN LINES OF THE SEASON'S BEST SELLERS. ALL ARE SPLENDID VALUES, BETTER, IN FACT THAN WE HAVE EVER BEEN ABLE TO OFFER, ESPECIALLY SO EARLY IN THE SEASON. NEARLY A HUNDRED IN ALL TO CHOOSE FROM. EACH $25.00
—Second Floor—

Special Sale Jap. Drawnwork

A LARGE LINE OF BEAUTIFUL, PURE LINEN DRAWNWORK DOYLIES AND CENTERS WILL BE ONE OF TODAY'S FEATURES AT THE ART NEEDLEWORK SECTION. THEY MUST BE SEEN TO BE APPRECIATED.
6x 6-INCH SIZE 10c—$1.00 DOZEN
9x 9-INCH SIZE 20c—$2.00 DOZEN
12x12-INCH SIZE 25c—$2.75 DOZEN
18x18-INCH SIZE 50c—$5.50 DOZEN
—Third Floor—

Bacmo Gloves

NOW-A-DAYS ALL GLOVES ARE MEASURED BY THE BACMO STANDARD. THEY ARE PERFECT IN FIT, STYLE AND WEARING QUALITIES.
BACMO, 1 CLASP STREET GLOVES $1.25
BACMO MOCHAS, 2 CLASP, FOR STREET WEAR $1.50
BACMO PIQUES, 1 CLASP, FOR STREET $1.75
BACMO 1 CLASP, EMBROIDERED BACKS $2.00
BACMO SOFT GAUNTLETS $2.50
BACMO AUTO GAUNTLETS $3.00
—Main Floor—

Handsome Portieres
$6.50 to $50.00
PORTIERES OF PLAIN COLORED OR FANCY FIGURED MATERIALS, MADE UP READY TO HANG. AN ALMOST ENDLESS VARIETY OF STYLES AND COLORS TO CHOOSE FROM, EVERY PRICE FROM ..... $50.00 ON DOWN TO $6.50
—Fourth Floor—

Kranich & Bach—
The Piano with the ... nous "Violyn Plate"

Kranich & Bach is a Piano that has attained its present high position among genuine GOOD Pianos solely on its own merits. The exclusive feature of this instrument is the famous "Violyn Plate," in the violin the ribs have a straight, free stretch from bridge to edge, hence are tuned with the least excess tension. The greatest tone vibration is produced without unnecessary strain. The Kranich & Bach "VIOLYN" plate insures the minimum tension upon the strings. This results in a longer scale, which means a p rer, more sonorous tone, greater sustained tone. It means ease in tuning, reduced strain upon all the strings, and the merit of "Staying-in-tune" twice as long as without this marvelous improvement.

The Kranich & Bach quality is of high standard—up to the high mark of musical quality that we have set for this establishment. We can heartily recommend this great piano to those who want a truly superior instrument. We have just received a large shipment of Kranich & Bachs. Prices $475 up; purchasable on terms of $10 monthly.

Kurtzmann—
The Best Piano on the Market at Its Price

More than 2000 Kurtzmann Pianos are giving satisfactory service in Southern California today—a magnificent testimonial to the worth of this splendid instrument. The Kurtzmann possesses genuine musical quality—perfect touch, tone and action. It is THE Piano for people who wish to make a moderate investment and secure something more than the ordinary "cheap" Piano.

The Kurtzmann is undoubtedly the best Piano on the market for the money. $375 to $450. for Uprights; $800 for Grands. Terms of $6.00, $8.00 and $10.00 monthly. Come in, hear and try the Kurtzmann. You'll be delighted with its tone quality and action.

Victor $10 TO $250 $2 OR MORE A WEEK
Edison $12.50 TO $60 $1 OR MORE A WEEK

Geo. J. Birkel Company
STEINWAY - CECILIAN - VICTOR DEALERS
345-7-SOUTH SPRING ST.

SANITOL

Your children must form the tooth cleaning habit early in life.
It is essential to their future health.
If their teeth and mouths are thoroughly cleansed each day with antiseptic Sanitol Tooth Powder or Sanitol Tooth Paste, they feel a refreshing sense of clean-ness. This makes your child feel better, think clearer and learn lessons easier.
A mouth that is Sanitol-pure is healthful.
25c, wherever toilet articles are sold.
Sanitol Chemical Laboratory Co. St. Louis

SAME RATE AS DIRECT LINE
Make your Eastern Trip via Coast Line, San Francisco, Mt. Shasta, Portland, Seattle and the
CANADIAN PACIFIC RAILWAY
See the daylight trip on Puget Sound from Seattle to Victoria and Vancouver
See the magnificent Steamers of the Canadian Pacific.
See the 600 miles of scenery of the Canadian Rocky Mountains.
Liberal stop-overs.
GET LOWEST RATES AND FULL INFORMATION FROM
E. PENN, General Agent Passenger Department, 17 Fifth St., San Francisco
A. A. POLHAMUS, Traveling Passenger Agent, 609 S. Spring St., Los Angeles
SAME RATE AS DIRECT LINE

STRANGE.

SWALLOWED UP MYSTERIOUSLY.

Find Note-book and Keys of Missing Deputy.

Queer Complication of Call Over Telephone.

Will Drag Harbor for Body; Suspect Set Free.

Officers and longshoremen will be put to work today dragging the channel of the Los Angeles harbor along the Southern Pacific wharf, where it is thought the body of Willard W. Dennis, missing Deputy Sheriff, was thrown by highwaymen Saturday night.

A bunch of keys and a note book bearing the name of the missing man were found close to the wharf edge Monday morning by J. M. Gibson, a surveyor employed in the City Engineer's office. Gibson thought nothing of the find until he read the accounts of the mysterious disappearance, when he hurried to police headquarters with the property. The note book had many memoranda jotted down in it, most of them treating of records of small speculations in which Dennis was interested.

He speculated in a small way, and had closed a deal on a block of stock the day before his disappearance. This stock was in a patent tire concern, and Dennis received several hundred dollars for it. No record has been found to indicate that the money was banked, and it is the belief of the officers that Dennis had the money with him at the time he was attacked.

Theories are numerous in the case, but the gloom and fog of the harbor, the dark piles of ties and wharf bales along its edge, offer an almost impenetrable wall to the investigation.

BEAR UP BRAVELY.

Dr. Mary E. Dennis, wife of the missing man, and Miss Charlotte V. Donaldson, his stepdaughter, have borne up bravely under the horror of the uncertainty, and have given all possible aid to the searchers.

"My husband might have had that money with him when he went to San Pedro, but he did not say anything about it to me," said Mrs. Dennis. "He bought stock occasionally, and sold it, so that these little dealings were not unusual. If he had the money with him Saturday night, and anyone saw the roll, it would offer an explanation of the theory that my husband was attacked by highwaymen. I believe that he met with foul play, but I will not give up hope until I know for certain. He might have been struck and rendered unconscious and might now be wondering about the country in a dazed condition."

The disappearance of Dennis is without doubt one of the greatest mysteries the local officers have had to contend with for years. Every step of the investigation only serves to throw a greater uncertainty upon the situation. W. H. Wickersham, who was the last to see Dennis, Saturday night, stated yesterday that the officer was perfectly sober, had not even touched liquor during the evening, and had attended to the business of giving out campaign literature to boom his candidacy for membership on the Board of Education. He left him at 9 o'clock.

Mrs. Dennis received a telephone call from her husband at 11 o'clock. It was a long-distance call. Mrs. Dennis knows it was a long-distance call because of the conversation she held with the operator. That operator cannot be found and there is no record in San Pedro of any such telephone call. There are no long-distance telephone boothe in San Pedro.

It would have been necessary for Dennis to call at the main office to handle the wire and there is absolutely no record showing that he did visit that office Saturday night, or that he used the wire at 11 o'clock to telephone his wife in Los Angeles. Mrs. Dennis says that she recognized her husband's voice over the telephone and that it sounded steady and clear.

NEVER CALLED ON HIM.

Before leaving Wickersham, Dennis stated that he was searching for Lucien Dihort, a Frenchman, employed as longshoreman. Dihort was shown a photograph of Dennis yesterday and said that he had never seen the man before and that no such person had called upon him. It is believed that Dihort might have been mentioned to Dennis as a man who could get some votes for him.

The search for Dihort took Dennis down to the Southern Pacific wharf. The place is ideal for the commission of crime. At night it is lonely and no one goes there unless business necessitates. The keys were found near a pile of ties in the railroad yards about 200 feet from the water, the note-book a short distance further away. The spot is on a short cut to the North Pacific Steamship dock. This path is only used by sailors and by men who are well acquainted with the yards and docks and know what chances they are taking.

Several officers working on the case are of the opinion that Dennis was attacked at this spot and given the strong arm, one man jumping out and attacking him from the rear by putting his arm around his victim's throat and choking off his wind, while another searched his pockets. It is believed that as the man jumped upon Dennis from the rear and jerked him backward, his coat flapped open, showing his deputy sheriff's badge, and that in the fright of the moment the thugs killed him in order to avoid later arrest and then carried the body to the edge of the wharf and dropped it into the harbor.

This theory is somewhat borne out by the position in which the keys and book were found, showing that they had probably been dropped during a struggle.

LOOKING FOR BODY.

Following out this theory, officers patroled the harbor all day yesterday looking for the body. Deputies Jack Henry and Martin Aguirre were at the wharf all day, and spent the night in San Pedro working on the case. They were joined during the evening by Under Sheriff Brain, while Chief Dishman and a squad of men were following out clews during the afternoon and evening.

Yesterday afternoon Edward Phillips, a marine engineer on one of the

(Continued on Eleventh Page.)

Dr. Mary E. Dennis, above, wife of the missing deputy Sheriff, and Miss Charlotte V. Donaldson, his step-daughter.

MUNICIPAL STEP.

CITY BUYS LOT FRONTING PARK.

PLANS A BUILDING ON OLIVE AT FIFTH STREET.

Water Department Acquires Fine Corner for Hundred and Ninety-five Thousand Dollars, and Fireproof Structure and Beautification Will Follow—May Be Tall Block.

The city water department has purchased from A. W. Nash and associates the southwest corner of West Fifth and Olive streets, with a frontage on Olive street (facing on the park) of 90 feet, and a depth of 155 feet.

The consideration is $195,000, or at the rate of $2166.66 per front foot. The corner opposite, which is not as desirable, and has only two-thirds as much frontage on Olive street, was offered to the board for $150,000, or $2500 a front foot. The Hotel Lillie, also facing the park, was offered at $2750 per front foot; and a piece on Sixth street, fronting Central Park, between Hill and Olive streets, was offered at $3000 a front foot.

It is understood that the water department intends to construct a four or five-story fireproof building on this property, with a foundation strong enough to add several stories more when required. The plan is to leave a twenty-foot strip of land facing the park, which is to be laid out with lawns and flowers.

This deal was negotiated by William W. Mines of Mines & Farish, and the city is to be congratulated upon the purchase.

A LIFE FOR AN EYE.

Terrible Vengeance of Black Eagle Visited Upon Bald American Bird at Chutes Park.

General Booth is dead, a victim of the vendetta of President Castro, "the pride of the Andes."

General Booth was a bald American eagle confined with President Castro, a black eagle from South America, in a big cage at Chutes Park. The two have never been great friends, and at feeding time open war was always declared, but each held the other in wholesome respect.

Several days ago General Booth ripped out the left eye of President Castro with a vicious swing of his iron beak, and a lump nearly as large as the eagle's head appeared where the optic should have been.

Castro nursed his injury and bided his time, while Booth lorded it over his crippled foe. Yesterday, just after Jimmy Green, the keeper, had thrown their portions of raw meat into the cage, Castro caught the bald head unawares and pounced on him.

Booth was felled by a terrific blow on the back of the head, and, before he could recover and put up a fight, Castro had choked the life out of him. Booth made feeble efforts to defend himself, but Castro drove his beak repeatedly at his head, and when Green came with an iron bar to separate them, General Booth was dead.

NATIVE SONS OF FAR NORTH.

Alaskan-Born Merchant of Sitka, Wife and Son, on First Visit Outside of Ice Country.

Born in Alaska thirty-five years ago, Ralph Young, who arrived at the Hollenbeck yesterday, is on his first trip outside of the Far North. Ralph Young is not the name with which the visitor was born, but since his own was a very difficult Indian title, he had it changed when the horde of white men came to dig for gold.

Because of his racial traits, Young is far from being loquacious. He speaks English, but not fluently, and the story he might have told of adventures in his native land was hushed by his wife, who, in an Indian dialect, requested him to remain silent.

In addition to the wife, a little boy, still in kilts, the youngest branch of the Young family, is on his first trip out of Alaska. The head of the house is a merchant of Sitka, and is also owner of a transportation system. He will remain in the city for about a week, mercly to see what is to be seen.

PRECOCIOUS.

BANDITS RACE FOR LIBERTY.

But Automobile Beats Their Old-Style Mounts.

One Is Captured After Most Sensational Chase.

Second Boy, in Dash Across Lots, Escapes.

Residents of the University district were given an exhibition yesterday of an up-to-date chase after a thief and his capture. Patrolman Shriner, seated in the big auto patrol, ran down Emery Raboin, reform school fugitive and burglar, who was mounted on a saddle horse. Raboin's partner, Earl Higby, also horseback, escaped by dashing through vacant lots.

The chase was an exciting one from start to finish. The officer came in sight of the boys on Washington street, and started in pursuit, having been informed that they had just attempted to break into a house.

They read the sign on the front of the large machine, and dug the spurs into their mounts. By dashing around corners at top speed, they succeeded in keeping in front of the officer for half a mile. Finally he drew up to them, and pulled out his revolver. Raboin surrendered, but Higby continued on. Thrusting a revolver into the hand of a startled citizen, Shriner turned his prisoner over to him, jumped back into the auto and speeded up.

He had almost caught up to the flying horse when Higby swung his steed into a vacant lot, leaping over a high curbing. The height of the curb made it dangerous to attempt to cross it with the automobile, but the driver was game. He swung the front wheels up to the sidewalk. The large car lunged and bounded back. The officer tried it again, but it only bounced backward.

ESCAPES ON HORSE.

By this time the horseman had gotten so far away that Shriner saw it was useless to attempt to follow him on foot. He called up the University Police Station, and asked for assistance.

Every officer in the city was immediately given a description of the boy and started on a hunt for him.

Shriner went back to where he had left Raboin, and took him to the Central Police Station. He was given into the hands of the detectives to be questioned. He gave several names before he finally confessed his right one, and admitted that he and Higby, since coming to Los Angeles a week ago, had committed more than a dozen burglaries.

The officers could hardly believe that the little chap, who said he was 16 years old, could be guilty of the crimes he confessed to. But the reports of burglaries verified his statements.

He said that he and Higby, who is 17 years old, had run away from the reform school at Chehalis, Wash., and had come almost directly here.

They adopted a novel plan of operation, which was successful, until they ran up against the police automobile yesterday afternoon. In some instances they would talk to a woman for a while, then suddenly grab something of value and run out to the horse and buggy, or the pair of waiting saddle horses and ride away.

In one instance they were surprised by a man, whose house they had just robbed. He was J. R. Kimball of Thirty-sixth street and Eighth avenue. Their nerve did not desert them when they were caught red-handed.

"Some one has broken into your house," one of them remarked, as Kimball met them in the front yard.

"Yes, and you are the some one," Kimball answered, attempting to get hold of the small intruders. They drew their weapons, in true bandit style, and backed away. He followed them and they fired, driving him back. They then leaped into a buggy and drove away.

Among the burglaries which Raboin says he and his partner have committed since Saturday, are the following: Charles Schawtzer, No. 2117 Berkeley street; G. E. Neeley, No. 1185 Towne avenue; W. E. Schileman, No. 1121 Westlake avenue; W. B. McDonald, No. 1842 West Twelfth street; L. C. Hookes, No. 310 North Oxford street; W. J. Pillig, No. 1023 East Twenty-ninth street; Mrs. N. E. Heart, No. 825 East Twenty-fifth street; Mrs. D. Desmond, No. 909 Grattan street; J. R. Kimball, Thirty-sixth street and Eighth avenue, and Thomas D. Posey, No. 458½ South Main street.

IN TROUBLE OVER CAMP FIRE.

Deputy United States Marshal Franklin arrested John Rob and Richard Allen, yesterday, on a charge of failure to extinguish a camp fire in a forest reserve. The two men were hunting near El Cajon, some time ago, and according to the testimony of forest rangers, were careless in their management of their camp fires. The defendants were arraigned before United States Commissioner Van Dyke and admitted to bail. It is probable both will plead guilty to a misdemeanor and pay a fine. The Federal officers do not claim the defendants acted with criminal intent.

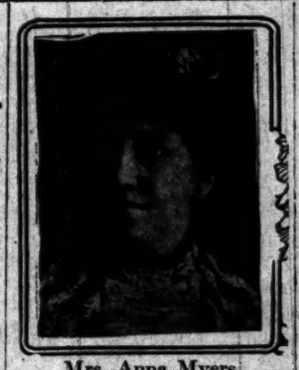

Mrs. Anna Myers of Los Angeles, who becomes official representative of the Jewish Consumptives' Relief Society, in charge of the work in eleven States.

SHE WORKS FOR HUMANITY.

Mrs. Anna Myers Becomes Official Representative of Jewish Consumptives' Relief Society.

Mrs. Anna Myers, wife of Dr. Isidore Myers, rabbi of the Sinai congregation, has complied with the urgent request of the Jewish Consumptives' Relief Society of Denver, to become the official representative of that organization in eleven Western States. She will leave for Denver this week, and will shortly start from there on a tour through the States of her territory to raise funds for the work.

The society has for its object the free care and treatment of all indigent consumptive victims, whether their cases are curable or incurable, and regardless of sect. The territory in which Mrs. Myers will be representative includes Colorado, New Mexico, Wyoming, Montana, Idaho, Utah, Arizona, Nevada, Washington, Oregon and California.

Mrs. Myers is a cultured woman of ability and energy, and has been closely associated with and actively interested in the work of several Jewish charitable organizations in this city, including the Hebrew Ladies' Benevolent Society, the ladies' auxiliary of the Hebrew Orphans' Home, the Jewish Women's Council, the Willing Workers of Sinai Congregation, and the Jewish Women's Foreign Relief Society. She was the founder of the last-named organization, and its present president.

She has also extensively helped the Associated Charities, and the Humane Society, and has taken a deep interest in the Mothers' Circle.

STORK VISITS CHAIR CAR.

Delivers Human Package to Russian Woman on Southern Pacific Train. Baby Is Named "Pacifica."

"Pacifica" is the pretty name given to a pretty baby by the train crew of the Southern Pacific, because she opened her dark, wondering eyes in this big world for the first time in the chair car of the Coast line of this company yesterday afternoon as the train was speeding its way toward Los Angeles.

Luckily for Miss Pacifica, Miss Alice Raleigh, a trained nurse of this city, was on the same train returning from the Portola festivities, and so the baby was given the most careful attention, even though the only hot water available was procured from the engine, and sterilized in an empty beer bottle by the resourceful nurse.

Baby "Pacifica" was noisily and contentedly sucking her thumb when doctors and nurses boarded the train at Santa Barbara, and bundled the little lady and her mother off to a hospital.

A purse was made up by the passengers of the car and presented with love to the little newcomer.

The home of the Russian family, of which this baby is the latest addition, is No. 616 Turner street, this city.

COLD WAVE COMING.

Disturbance Attended by General Precipitation Predicted for Coast and Elsewhere.

Trot out your overcoats and umbrellas!

The following message was received last evening at the Los Angeles office of the United States Weather Bureau from the central office in Washington, D. C.:

A disturbance attended by general precipitation will reach the Pacific Coast about Thursday, extend over the plateau and Rockies Friday, the central valleys and Great Lakes Saturday and Sunday, and reach the Atlantic seaboard about Monday, November 1. Following this disturbance a cool wave for the season will overspread the Pacific States by the close of the week, extend over the plateau and Rocky Mountain districts Sunday, and the central valleys and lake region about Monday, and reach the Atlantic States Tuesday or Wednesday."

WERE GOOD CONTRACTS.

Adolph Ramish, holder of various bills which the participants in the Made in Southern California Exposition, failed to pay, yesterday won a suit for $299 against the Wallace, Lindesmith Hoist Company. The company had an exhibit in the exposition, but neglected to pay the rental. Ramish contended that among other things made in Southern California, were contracts, and that he held a very good one covering the case.

IN THE SOUTHWEST

OVER HALF-MILLION PAID FOR ACREAGE.

C. F. W. PALMER has carried through a deal by which the Jaughin estate conveyed to the Forrester Improvement Company, an adjunct of A. E. Forrester & Sons, Inc., 438 acres on the northwest corner of Arlington and Slauson avenues.

This Jaughin property is the old home of the family on the mesa which lies just along the Los Angeles and Redondo Railway Company's line. It is a part of the Rancho la Cienga, Paso re la Tijera. A large slice of the Baldwin property joins it on the northwest.

When the Fifty-fourth-street carline is extended it will divide this tract about in the middle, running east and west. It is a high, smooth table-land, lying below the Adams-street hill, the first high ground to the south.

This section of the city has been filling up rapidly during the past few years. It is the second or third large sale carried through by Mr. Palmer within two and a half years in this immediate neighborhood, all of which combined would amount to over $1,000,000.

The price just paid for this last piece is $307,700, or $1150 per acre.

The purchasers will subdivide the property and street and plant with shade trees at once. The higher portion of the mesa will be put on the market for high-class homes, with proper building restrictions.

The Forrester Improvement Company is well known for what it has done along the Wilshire-Harvard Heights tract, which it has converted from a mesa very much like the one just bought, into one of the most attractive residence subdivisions in that beautiful district.

REALIZATION!

PUTS MUSEUM IN GOOD WAY.

Bequest of Mrs. Jones May Mean Buildings.

Secretary Discusses Legacy That Surprised.

State University, Not U.S.C., Gets Endowment.

The bequest of $50,000 to the Southwest Museum in the will of Mrs. Carrie M. Jones was a surprise to the officers and directors of that institution.

Charles F. Lummis, the secretary and moving spirit of the museum, discussed the legacy yesterday and explained what effect it should have upon the actual launching of the museum and upon the work of saving the now rapidly-scattering historical relics of Southern California.

"All I know of the bequest," said Mr. Lummis, "is what I saw in The Times this morning, and I do not, as yet, know what conditions may have been imposed upon the museum by Mrs. Jones.

"If it is possible, under the terms of the will, I hope the bequest will mean the immediate realization of some of our plans for building.

"As is well known, we already have a site overlooking the arroyo. We have adopted, or virtually adopted the plans for a series of buildings.

"Although this would be for the directors of the museum to decide, I suppose our first work would be to erect a large retaining wall in front of our property. In this we have already been helped immeasurably by the railroad company and the rains. Last winter, the superfluous front of our site slid down on the railroad track and was hauled away by Mr. Huntington's section gangs. This left the place in condition for the erection of the retaining wall.

"When this is done I have no doubt the plan will be to erect at least one museum building. Our plans are so arranged that we will be able to add to the original building, one room at a time, as we have the necessity and the money.

"The museum plans are on the order of the pueblo dwellings in the southwest, which are typical, attractive to look at, and admirably adapted to the practical purposes of a museum."

MUCH MATERIAL ON HAND.

"We have already on hand more than enough specimens and relics to fill one large building. The Palmer collection of Indian relics has been repeatedly pledged by the Chamber of Commerce to the Southwest Museum; and Bishop Conaty has promised the priceless collection preserved and owned by the Catholic church.

"This church collection will include the earliest baptismal records of Los Angeles and a wealth of interesting material now lying in various missions and churches throughout Southern California. In years past, a great quantity of the most interesting relics of the padre life in California has been scattered and lost, but it will be possible to save a great many of these relics when we have a place to put them.

"Perhaps the greatest opportunity of all will be in the way of the relics of the age that is passing which are now in the possession of the old Spanish families and their descendants.

"Think how many quaint old Spanish wedding dresses and old documents and papers, bells, saddle housings, weapons and mementoes of every description of the old days are now lying neglected and moth eaten in the old garrets of Southern California. You can't get the old families to contribute such things to a collection to be piled away and left to lie in some dark store house; but had we a museum, I am sure we would receive more such gifts than we could know what to do with.

VALUABLE THINGS PROMISED.

"Prof. Willetts of the American institute of Archaeology, who is now at work on the ruins in New Mexico, has assured us of all sorts of valuable material from his work. It is his policy to distribute his wonderful 'finds' throughout the reliable and characteristic museums of the country rather than to send them all to Washington, where a comparatively small number of people can see them.

"He doesn't believe in storing things up; but rather in putting them right now where they can be seen; if he has no proper museums available he sends them to the various high schools and normal schools. We will benefit by this policy when our museum is actually opened.

"We feel that Mrs. Jones's bequest will encourage others of the same nature. When the tourists, who are now so delighted with the few altar clothes and other relics to be found about the missions, are able to visit a museum filled with such things, I imagine it will lead other people with money to help us out.

"If Mrs. Jones' bequest is as good as it sounds in the paper, it will be the means of setting us upon our feet and helping us to go to house-keeping. There never has been a time when so much rich historical matter was to be had for the asking—provided only that we have a place to put it."

STATE UNIVERSITY BENEFITS.

Although Mrs. Jones bequeathed $100,000 for the education of worthy young men who are too poor to take a college course, the lucky place of learning is the University of California, and not the University of Southern California, as was reported. An intimate friend of Mrs. Jones, who supplied The Times with the facts regarding her will was mistaken as to the institution. This informant believes for certain reasons, that in drawing the will there may have been a misunderstanding of the intentions of Mrs. Jones, and that she intended the bequest for the local Methodist University.

The will was not filed for probate yesterday, because all the necessary papers could not be prepared in time, though the attorneys worked diligently to do so.

GOES TO BANNINGS.

Railroad Man Long With the Southern Pacific Takes Position With Catalina Interests.

A. M. Jamison of Santa Monica, who has for a good many years been an assistant superintendent of the Southern Pacific, has resigned his connection with that road to accept the management of the Banning interests on Catalina Island and in Southern California.

PUBLIC SERVICE---OFFICIAL DOINGS.

SUMMARY OF THE DAY.

A delegation from the Central Labor Council made an effort to sneak an order for an aqueduct investigation through the City Council yesterday, but failed.

An ordinance creating a Harbor Commission was passed, making the secretary the salaried official of the board.

With the order of fire apparatus yesterday, it is asserted that the City Council has broken another combine.

George E. Grayson and H. J. Wilson, employes in a stable, told in Judge Davis's court yesterday, how they happened to sign certain notes of the Redondo, Hermosa & Belvidere Railway, as its officers.

The marital affairs of Dr. Walter R. Shoaff and wife were aired in the divorce court, yesterday. Sample extracts from letters written to Shoaff by his divorced wife, were features of the evidence.

At the preliminary examination of N. J. Ocksreider on a charge of embezzlement before Police Justice Williams yesterday, Mrs. Bertha Sonnenberg, for a time his traveling companion, was an interested spectator in the courtroom.

AT THE CITY HALL.

JOLT HANDED TO AGITATORS.

STILL BUTTING THEIR HEADS AGAINST THE WALL.

Harbor Commission Salary Goes to Secretary—Fire Apparatus Combine Broken?—Experts for Handling Sinking Fund for City—Deputy Prosecutor for San Pedro.

Probably believing that they had a cinch on the City Council, right on the eve of the election, the labor-union trouble-makers again opened up the controversy concerning wages and food supply along the line of the Los Angeles aqueduct yesterday.

They presented a communication to the Council, in which it was set forth that they had endeavored to secure replies to certain inquiries from Mayor Alexander, concerning conditions along the aqueduct, but failed; that later, they presented the same inquiries to the Council, and they were referred to the City Attorney for reply, but up to date no reply had come. They requested that a committee of the Council be appointed to make inquiry of the City Attorney as to why he had never come through with the information, and "to investigate the question of wages and food conditions."

The final sentence was as a joker, and almost escaped notice, owing to the unobtrusive manner in which it was inserted in the letter. The matter was brought up by the clerk just prior to adjournment, when several of the Councilmen were out of their seats, and it looked as if Mr. Healy's motion that the committee be appointed was about to be adopted.

Mayor Alexander happened in the Council chamber at that moment, on other business, and possibly thinking it something of a joke, he was asked if he would not make reply, in lieu of being called upon by a committee. The Mayor was not long in getting into a controversy with the representatives of the Central Labor Council, one Hughes charging him with ignoring their inquiry. The Mayor, however, explained that he had referred the matter to the Aqueduct Commission, and so far as he was concerned he had exhausted his power.

"I done all I could," said Uncle Alec.

By this time, all the members of the Council were "taking notice," but it required a speech from Mr. Dromgold, to the effect that there was a joker in the request of the Central Labor Council; that there was danger of political trickery at this time; that it would open up the whole question of aqueduct management, and put the city to great expense for an investigation; and, anyway, the whole matter belonged to the Aqueduct Commission.

Mr. Wallace said that he would resent any tirade against the management of the aqueduct, which should have the most absolute and unqualified indorsement, but that he would favor the appointment of a commission by the Mayor, to be permanently employed to oversee sanitary and food conditions along the aqueduct. For the present, he moved the appointment of a committee of three to make inquiry of the City Attorney concerning the delayed request for information, and nothing more.

When it became plain to them that the trick had been discovered, there was a quick consultation between the labor-unionites, and Hughes stepped to the front and said they wanted to go into the whole question.

Mr. Clampitt moved that the whole matter be laid on the table, but the vote was a tie, Mr. Wren having left the chamber. Mr. Wallace voted against the tabling motion, with Lyon, Yonkin and Healy, and then his motion for the committee to visit the City Attorney was adopted.

President Pease appointed Blanchard, Dromgold and Yonkin, and Council was declared adjourned, with the whipped agitators wondering how it all happened.

HARBOR COMMISSION.

MONEY FOR A SECRETARY.

The ordinance for the creation of a harbor commission was finally passed by the City Council yesterday after considerable sparring between Messrs. Dromgold and Wallace.

The ordinance as originally presented, fixed a salary of $3000 per annum for the president of the commission, and provided for the employment of a clerk at $75 per month.

The substitute, as presented yesterday, with the indorsement of Mr. Wallace and Mr. Blanchard, provides specifically that the members of the commission shall serve without pay. It further authorizes the commission to choose a secretary, who must be "an attorney-at-law, qualified to practice in the courts of the State, at a salary of $3000 per year."

Mr. Dromgold presented a minority report from the committee, recommending the adoption of the original ordinance. In moving the adoption of his report, Mr. Dromgold stated that the substitute seemed to be framed to make a place for some particular person, but that he would vote for it, providing the qualification that the secretary must be an attorney, was cut out, and that the salary be reduced to $300 per month.

First, the attorney clause was taken out by common consent, and considerable argument followed concerning the salary. Mr. Clampitt favored providing salaries for the entire commission, that of the secretary being fixed at about $100 per month, and created a laugh at his own expense by saying that "the appointment of all these commissions seems to be taking everything out of the hands of the members of the Council."

As finally passed, the ordinance provides that the commission shall serve without salary, and that a secretary shall be chosen at a salary of $3000 per year.

Somebody said that the original ordinance was framed up to make A. P. Fleming president of the commission, and that when it appeared that he could not be made president, the substitute was "fixed" to give him the secretary's job, but as finally passed the place is open to almost any capable man.

FIRE APPARATUS.

SECOND COMBINE BROKEN.

It appeared about the City Hall that another combine was broken yesterday, in authorizing the purchase of a hook and ladder truck and two hose wagons, at a contract price of $3290. The award was made by the Finance Committee, the next lowest bid being $3500, from a firm that has been supplying the department with fire apparatus. Chief Lips appeared before the Council and wanted the award reconsidered, claiming that the saving of $160 was nothing as compared with the quality of the apparatus, but as the bid accepted was the lowest, and as the equipment complies with specifications, the City Attorney stated that it would have to stand.

The committee also presented the argument that both the law and fair play demand that the bid of the lowest bidder be accepted, and that if others wish to hold the trade they must come down in their prices. Yesterday's action is said to be on a par with the break of the Gamewell combine of the previous day.

ANOTHER COMMISSION.

TO HANDLE SINKING FUND.

Another commission was suggested by the City Attorney yesterday, as outlined in The Times on Sunday. Mr. Hewitt stated that the sinking fund is increasing very rapidly, and within a few years will mount close to a million dollars, and that the reinvestment of this money in other bonds will become a matter of great importance, and should be looked after by a competent commission. Dromgold wanted an ordinance prepared at once, placing the matter in the hands of the Finance Committee of Council, the City Auditor and the City Treasurer. Wallace and Wren (both bankers, and both soon to be ex-members of the Council,) argued for delay of a month or so, in order that the matter might be "carefully considered." The former thought that the City Attorney, the president of the Council and a banker would be just about right, and action was finally postponed for one week, with Dromgold's motion pending.

Reinvestment of $165,000 of the sinking fund has already been made in the purchase of Aqueduct bonds of the city.

DEPUTY PROSECUTOR.

NEW ONE FOR SAN PEDRO.

Since the annexation of San Pedro, a deputy of the City Attorney's office has been going down there regularly to dispose of the police court business, and at Mr. Hewitt's request he was authorized to appoint a deputy to have entire charge of the San Pedro business, at a salary of $100 per month. He has not yet been named. The regular deputies get $166 a month, but it was argued that the San Pedro business is very light, and would not take all the time of an attorney. The salary of S. P. Robinson, assistant aqueduct attorney, was increased from $200 to $220 per month.

CITY HALL BRIEFS.

ANNEXED DISTRICT PRIMARIES.

When the City Council adjourned yesterday, it adjourned to meet at 3 o'clock this afternoon, to call the primary election for the recently annexed northwest district. Prior to that hour the annexation papers will be on file with the Secretary of State, and the election must be called today in order to give the legal notice for November 10.

The ordinance was finally passed, authorizing placing the question of the sale of the City Hall property on the ballot at the coming election.

Chief Dishman's recommendation for the appointment of twenty-five patrolmen was referred to the Finance Committee.

AT THE COURTHOUSE.

HEIR ALLEGES SHADY ACTIONS.

SUIT TO SET ASIDE PROBATION OF WILL IS HEARD.

Daughter Alleges Mother's Last Illness Was Kept Secret; That Body Was Sent East Without Her Knowledge; That There Was Also a Later Will.

Litigation involving the will of Julia Ann Kilborn is again in progress in the Superior Court, before Judge Moss and a jury. The matter was heard in Judge Rives's court at intervals for several months, and now comes up in an action to set aside the probate of the instrument. The petitioner is Mary Woodman Kilborn, the only heir of the deceased.

The will bears date of September 2, 1907; it was regularly admitted to probate October 4 of that year, and Atty. Will D. Gould was nominated as executor. The amount involved is less than $10,000. The complaint alleges that the will probated is not the last will of Julia Kilborn; that she was not of sound mind and disposing memory at the time it was prepared; that it's execution was obtained by fraud and undue influence.

It is further alleged that at the time the pretended will was drawn, Will D. Gould was the attorney and confidential adviser of the deceased, and had great influence over her, and that he did use his influence against the petitioner aided by Mrs. C. T. Sawyer, with whom the testator resided in Dolgeville, the petitioner paying $25 a month for her support.

It is also charged that Gould kept all knowledge of the illness of Mrs. Kilborn from the daughter, and that after her death her body was sent secretly back to her old home in New Hampshire. The only legatees named in the will are Frank E. Buxton of Boston, Mass., and Will D. Gould, as trustee of the petitioner. An agreement between the deceased and the petitioner, under the terms of which the latter was to have all of the estate is set out in the complaint.

DENTIST'S DILEMMA.

DIVORCE COURT TESTIMONY.

Dr. Walter R. Shoaff, a dentist, who has offices in the Wilcox building at Second and Spring streets, was defendant in a divorce action in Judge James's court yesterday. Nellie Shoaff, the wife, was complainant.

Her petition alleged extreme cruelty at No. 5722 Monte Vista street, No. 127 South Pritchard avenue, and No. 3333 Downey avenue, where he now resides. The couple were married in Honolulu in July, 1900.

The alleged acts of cruelty consisted of attacks upon the wife, according to her testimony, when the breakfast was not ready, or his favorite shirt was not laundered and ready for his donning, with other matters about the home that created trouble. The pair have a daughter, Lois Georgia Shoaff, born in Honolulu in 1901, and one of the favorite "stunts" of the husband, the wife testified, was to coach the little girl, with neighborhood companions, in acting out what they called "the play of divorce."

One of the interesting features of the hearing was the production of a number of letters written to Shoaff by a former wife, now divorced and living in San Francisco. Here is an extract from an epistle dated No. 683 Bush street, and signed Cora:

"You had no more right to wreck that girl's (referring to his present wife) life than mine or any one else's, and certainly she must care much for her life when she finds out why you married her, and that you love your first wife." Here is another: "Walter, if you care nothing for the woman who bears your name, tell her so, do not live a lie any longer. Tell her all, and then get up and leave her. That sounds severe, but rather tell her to go now before you become so necessary to each other, that the breaking apart after years together will be worse than death. You have had the best part of my young life; and don't cause any more wrecks."

The defendant testified that while in Honolulu he was in the employ of the Hawaiian government, and for a time engaged in the service of the British Vice-Consul. In regard to the letters received from his former wife, Shoaff said he had scores of the missives about the house, even when the family lived in Honolulu, and that his wife had an opportunity to read them. The witness said his wife was a woman of very quick temper, and whatever he had done to restrain her at times was necessary.

LETTER IN EVIDENCE.

IT STOPS DIVORCE CASE.

It was only a short note from the desert, where Herbert R. Earhart was temporarily living in 1906, but it was enough to win the contention of the wife who was resisting a decree of divorce.

It was supposed that the case would not be contested, and the evidence of young Earhart and his mother had been taken in an effort to prove that the wife, Ruth M. Earhart, had deserted the plaintiff. The court was about to order a decree for Earhart, when the attorney for Mrs. Earhart appeared, and demanded that the side of his client be heard.

The plaintiff was ordered back to the witness stand, when the attorney flashed a letter on Earhart in which he informed his wife that he could not keep her as he should; that they had better be apart, and offering no objection to the proposition advanced by the wife that she should go on the stage and make a living. The letter was acknowledged by Earhart, and the court ruled decisively that there was no cause for action as against the wife.

"You wrote that letter," held the court, "and in it you told your wife that you wished her well in the new enterprise in which she was about to embark; there is therefore no desertion, and the decree is denied."

Mrs. Earhart has been one of the vaudeville stars on the Considine and Sullivan circuit for the past three years.

"She went away with her teacher in elocution, and they are traveling together," said Earhart, as he left the stand.

"That has nothing to do with this case," said Judge James.

CRIMINAL CASES.

POSTPONEMENTS IN ORDER.

Judge Willis yesterday decided that the conviction of Myrtle Hughes and Clara Moore, charged with vagrancy in the Police Court, and ordered to jail, was regular, and the writ of habeas corpus was denied. The pair were returned to prison.

Lee Hale, charged with mistreating his charge, demanded a jury, and it will be empanneled to determine his sanity tomorrow.

The disposition of the case of John Rommes, who is accused of kicking his wife in the ribs, was postponed until Saturday, when the question of allowing him to go on probation will be determined. The wife of Rommes was in court and made a pitiful appeal for his release.

An information was filed against F. M. Bell, charging perjury, and the accused will be arraigned Friday morning. The complaint against Bell is the outcome of his recent trial in Justice Ling's court, where he was held for swearing falsely in a Police Court case, growing out of an alleged shooting at the Hollenbeck Hotel, in April, 1908.

R. Sapata, Jose Martinez and Frank Talarera, three young Mexicans, pleaded guilty to the charge of robbery, but as there was some doubt of their guilt the matter was continued to Friday, for further investigation.

MRS. COPP'S WILL.

DIVIDES HER PROPERTY.

The will of Harriet A. Copp was filed for probate yesterday. It disposes of about $16,000 worth of property. The following bequests are provided for:

To the Baptist Church of North Grafton, Mass., $100, and $50 for the foreign missions; Spilman Seminary for colored females, Atlanta, $200; $2000 in trust with A. James Copp, son of the deceased, for the benefit of a stepdaughter, Mrs. Celinda M. Salisbury, the interest to be paid her during life, and then the lump sum is to revert to the heirs of the deceased.

The ring "which my dear son, William, took from his hand while on his deathbed and sent to me. I give to his son, William M. Copp of New York City." To A. James Copp, $200 a year is bequeathed, during the time the testator remains in his family, and for his kindness in bringing his mother out from Grafton to Los Angeles. The balance of the estate goes to the children of William A. Copp, and to A. James Copp. Mrs. Copp died last Sunday.

CASE OF SYRIAN.

GOES OVER UNTIL MONDAY.

On account of the absence of Judge Hutton, who is holding court in San Bernardino county, the case involving the naturalization of George S. Shishim, the Syrian, goes over until Monday afternoon next, at 2 o'clock, when a decision will be reached.

The objection to the naturalization of Syrians appears to be general throughout the country, on advices from the Department of Labor and Commerce at Washington, and several decisions have been reached. In no instance have the courts held that the Syrians are "white men" within the meaning of the naturalization laws of the country.

COURTHOUSE NOTES.

BREVITIES MISCELLANEOUS.

THOUGHT IT DISGRACE. Judge James yesterday granted a decree of divorce to Lettie P. Thomas from Truman G. Thomas, an engineer on the Great Northern Railway, on the ground of failure to provide. The wife testified that they had not lived together for more than eleven years. "Why did you wait so long?" asked the court. "I thought it was a disgrace to get a divorce," she said. The couple were married in Grand Rapids, Minn., in 1876.

NEW FACES IN COURT. Judge Bledsoe of San Bernardino held court in Judge Hutton's department yesterday, during the absence of the latter, who will be in San Bernardino county courts for the remainder of the week. Judge Oster will relieve Judge Bledsoe later in the week, to keep things running in Department Four.

CRIMINAL MATTERS. In Judge Davis's court yesterday, Samuel Reed, charged with making an assault with a deadly weapon, pleaded not guilty, and the date of the hearing was set for November 15. The trial of L. E. Keiser, on the same complaint, was postponed until today, when it will be reset.

INCORPORATIONS. Articles of incorporation were filed by the Gardner Lock Nut Company, capital stock $50,000; incorporators, R. W. Tague, W. R. Gardner and A. A. Sturges; subscribed, $30,500. The Rahn Consolidated Oil Company, capital stock, $600,000; incorporators, L. N. Rahn, S. K. Rahn and B. Chandler. Ojai Valley Petroleum Company, capital stock, $375,000; incorporators, G. G. Gillette, Oliver C. Bryant, Albert Chapelle, Isidore B. Dockweiler and Frank P. Jenal.

ALL IN THE FAMILY. The will of Joseph Rose was filed for probate yesterday. It gives all of the separate porperty of the deceased to the wife, Mary Rose; the children, Joseph, Frank, Nick and Mary, are bequeathed the community property. The entire estate is estimated to be worth $14,000.

DESIRES MAINTENANCE. Nellie Wilson, who was given a final decree of divorce from John Wilson, has filed an action in the Superior Court, asking that she be allowed $30 a month for the support of herself and three minor children. It is alleged that Wilson owns the property at No. 1904 Marengo street. At the time the interlocutory decree was allowed, no provision was made for the support of the children.

FINDING SET ASIDE. Judge Monroe has set aside the finding of the referee, in the case of the Los Angeles Trading Stamp Company against J. E. Grant, former manager of the concern, and the matter will be threshed out in court. Action was brought by the company against Grant for an accounting, while Grant filed a cross-complaint asking judgment for $7000. The referee found in favor of Grant for the full amount claimed.

THE INFERIOR COURTS.

WOMAN FRIEND IS AN AUDITOR.

ATTENDS EXAMINATION OF ACCUSED EMBEZZLER.

Testimony Regarding Two Letters Written by Defendant, in Which He Says He Will Return to Settle His Financial Affairs—Appropriation of Collections on Notes Alleged.

Mrs. Bertha Sonnenberg, who is alleged to have accompanied N. J. Ocksreider in his travel over the country, was an interested auditor in Justice Williams's court yesterday, during the preliminary examination of Ocksreider.

He is charged with having embezzled $2400 which he had collected on notes entrusted to him for collection by Pease Brothers, furniture dealers.

Atty. Frank Pratt, who is representing the defendant, referred to Mrs. Sonnenberg as the "woman Ocksreider had accompanied as a friend and legal adviser."

The occasion for the remark was the demand by the Prosecuting Attorney for letters written by Sherman Pease, president of the furniture concern, to Ocksreider, in connection with the money in question. Pratt stated that Mrs. Sonnenberg had obtained the letters and had destroyed them, believing that she was doing the proper thing.

Sherman Pease was the principal witness. He testified that Miss Nellie G. Oliver had obtained the furnishings for her home from them and had given notes in payments. Two of these instruments calling for $2400 were given to Ocksreider to collect, and the furniture dealer said the collector had obtained the money and failed to turn it over.

Two letters written by Ocksreider, one from the Palmer House, Chicago, and the other on the Manhattan Limited, and mailed at Pittsburgh, were introduced as exhibits. In the missives, the defendant said he was coming back to Los Angeles to straighten out his financial affairs. He failed to return on the dates mentioned and Pease swore to a complaint.

The case will be taken up again this afternoon.

JURY OF "PEERS."

CASE IS DISMISSED.

A venire consisting mostly of saloon keepers was summoned yesterday for the purpose of trying Arthur Grosser, who was charged with selling liquor in violation of the city ordinances.

The officer summoning them said that he wanted to get a jury of the man's peers and thought he had done so. The value of his idea was not tested, as Justice Rose dismissed the case on account of a defect in the complaint.

Table Cruets

We are now showing a really remarkable line of table cruets for every requirement. Most of the designs are new to the city. See them.

Morro Jewelers and Silversmiths 400 Broadway, Cor. 4th

Now On Sale!

Manila Cigars

Duty Free

We start selling today the first large lot of MANILA CIGARS received in Los Angeles DUTY FREE. These cigars are from the two most famous factories of Manila, P. I.

La Perla del Oriente perfectos, 3 for 25c; box of 25, $1.90.

La Rosa Filipina Conchas Especiales, 4 for 25c; box of 50, $2.75.

La Perla del Oriente Londres, 6 for 25c; $4.00 per hundred.

Torre Real Londres, 6 for 25c; $4.00 per hundred.

HOME 10651 TWO STORES | H. JEVNE CO. COR. SIXTH & BROADWAY. 208-10 SO. SPRING STREET | BROADWAY 4900

Verdugo Canyon TRACT

The picturesque Verdugo Canyon, one mile from Glendale, will be placed on the market Wednesday, October 27th. Lots one-half acre to three acres; rolling ground, live oaks, sycamore trees, running water and parks. The most beautiful spot in Los Angeles county for suburban homes. See it and you will be convinced. Take Pacific Electric cars to 4th street, Glendale. Autos will meet cars on Wednesday and Thursday, October 27th and 28th. Afterward arrangements can be made at the office.

John A. Pirtle

Telephone A 7191 146 S. Spring St.

EVERY REAL ESTATE AGENT in the city is invited to attend the opening of the Verdugo Canyon Tract, on October 27th and 28th. Take Pacific Electric cars to 4th street, Glendale. Autos will meet every car from 9:30 a.m. to 3 p.m. Go and take your friends. It will pay you and them. JNO. A. PIRTLE, 146 So Spring Tel. A7191.

SACRIFICE

of beautiful West End home. High ground, View unsurpassed. Choice surroundings. Hardwood finish first floor and part of second. Exquisite harmony. Perfect construction. Balconies and verandas with every privacy. Ten rooms, three baths, five lavatories. Garage. Grounds set to rare plants and flowers. Owner needs money at once, and will sacrifice. This house is only eight months old, and is one of the most attractive to be found.

Look it up. You will get a bargain. See

Mines & Farish

353 South Hill Street

Health and Strength for Men

My Vitaliz Dry Cell Electric Belt restores strength in a natural way of pumping real life and vitality into the body just where it is needed—all night long it sends a steady glow of high-grade current direct to the weakened organs, restoring life and strength, giving to the organs of the body that force and power that they need. This belt is the finest, best and most powerful electric belt made. Requires no charging in vinegar or acids—because it contains the smallest, longest-lived and most powerful dry cell ever discovered. The current of this belt quickly restores strength and puts life into the weakened organs—it cures rheumatism, backache, lumbago, kidney, liver, bladder trouble, stomach and all nervous troubles—all complaints arising from weakness of any kind.

SPECIAL OFFER for $5.00. We offer our latest improved powerful 6-cell dry battery electric belt with rheostat power regulator, best electric sack suspensory, elegant satin-finished case—at this low price—from manufacturer to wearer. Your money's worth and more, and the best, finest belt made. G. F. Brantverne, manufacturer. The lowest prices and best goods first—no pretended reductions, but the best always for lowest price. We also offer the DR. ROGER REDFERN $10.00 FRENCH Belt for $4.00 complete with all attachments. Come and see our big offer in Vitalis high-grade dry cell electric belts. Consultation free. Send name for big free book in plain sealed package. G. F. BRANTVERNE, 1102 Maple Ave.

SAN FRANCISCO OFFICE

Los Angeles TIMES

1206 Call Building

PHONE—Kearney 2121

Advertisements and subscriptions received. Southern Californians, when in San Francisco, can have their mail sent in care of The Times Office.

Copies of The Times on File.

Short Time Orders

Our superior facilities for [illegible] work enables us to turn out [illegible] tailored garments at short time [illegible]

While the average tailor requires from ten days to two weeks to complete your garments, our well drilled organization of skilled tailors can complete your orders—when required—within two or three days.

The assortment of styles is at its best now. You'll find them moderately priced.

Trousers $6 to $12. Suits $25 to $[illegible]

Nicoll THE TAILOR

WILLIAM JERREMS' SON

350 SO. SPRING ST.

THE McCARTHY CO. Incorporated

NEW Normandy Square Tract

In the Great Southwest

Lots $700 Up

Terms $100 Cash, $15 per [illegible]

Advance sale now on at CHARLES McCARTHY, [illegible] office 51st and Normandy Ave. Phone--South 73[illegible]

MAIN OFFICE 201 N. Broadway

FANCY Vests

make dress suits out of [illegible] suits. Unless the [illegible] calls for full dress, [illegible] men like to wear their [illegible] suit with the change of vest. Ready-made [illegible] but let me make you [illegible] will feel comfortable in [illegible] ciety.

I offer a choice line of [illegible] wool vestings from which [illegible] selections.

B. Gordon

Men's Tailor and Draper

325 SOUTH SPRING [illegible]

Hipolito

Even Tension Screen

Use them, and bid [illegible] fly pest.

You need them the year round, for health, ease and comfort.

In Hipolito screens the wire is held at an even tension, insuring durability.

We make them to order in any shape.

Call, or write for [illegible]

Hipolito Screen & Sash

634-638 Maple Ave.

Main 1806.

Today $3.25

GENEROUS GIFT

LYON, McKINNEY & SMITH

640-652 BROADWAY OPPOSITE BULLOCK'S

Benjamin Clothes

Correct Attire For Men

Sold Exclusively by JAMES SMITH & CO. 137-9 S. Spring St.

Big Shoe Sale

Special Bargain Today in Basement today and [illegible]

MAMMOTH SHOE HOUSE

519 South Broadway

MINES AND MINING.

FAMOUS CASE COMPROMISED.

Litigation Over Portland Mine Settled.

Burns Wins by Paying Fifty-five Thousand.

Friends Are Bitter Enemies Through Fight.

SPECIAL CORRESPONDENCE OF THE TIMES.] COLORADO SPRINGS (Colo.) Oct. —The famous Burns-Doyle litigation, involving a fortune of approximately $[illegible],000 has been settled by the payment by Burns to Doyle of $55,000. This announcement is made here today, and the settlement ends one of the most sensational cases in the history of western courts. An imposing array of prominent attorneys was [illegible] on both sides of the case; a fortune was spent by Doyle in the prosecution of the case and by Burns in its defense; the property in controversy was the big Portland mine at Cripple Creek, and for years this litigation has attracted attention not only locally but throughout the country, both as to the amount of money involved and the national prominence of some of the persons connected with the case.

Former Gov. Thomas of Colorado has been leading attorney for Mr. Burns, and associated with him have been eminent lawyers of both this state and Iowa, for the litigation was transferred to Council Bluffs by reason of the fact that the Portland Gold Mining Company, shares of whose stock are involved, was at the beginning of the fight an Iowa corporation subsequently changed to a Wyoming corporation to escape what it regarded as unjust taxation in Iowa. For the plaintiff, James Doyle, there were such well-known attorneys as Charles J. Hughes of Denver and Judge Baldwin and Judge Wright of Council Bluffs. At one point in the litigation Doyle secured a default judgment against Burns for about $480,000, but this was subsequently set aside by the court and a retrial ordered. It was after the incident that negotiations for a settlement of the case first gave promise of success, for it was understood that Doyle's money was about gone, while Burns was a very wealthy man and was prepared to fight indefinitely.

CHARGES RETRACTED.

According to the terms of the settlement, as announced, Mr. Burns pays Mr. Doyle $55,000, which has been turned over to Doyle's attorneys in the form of a certified check. Burns also retracts some of his former alegations against Doyle. The plaintiff, Doyle, withdraws his action and retracts all charges of bad faith which he had made against Burns.

The settlement came as a surprise to the attorneys in Council Bluffs, at which, after the last reversal of which [illegible] obtained at Council Bluffs, Doyle, the case was carried on change of venue from Pottawattamie county to Glenwood, the county seat of Mill county. The parties were all ready for trial when the news of the settlement was sent out. It is understood that Burns is to pay all costs that have accrued since the change of venue to Mill county, and is to pay all other costs. Some of Doyle's attorneys are understood to have been working on a contingent fee basis, and the settlement may complicate the fee adjustment, especially as the sum of $55,000 does not go far toward the payment of fees of the high order of legal talent involved in this litigation.

Considerable interest is felt here as to what Mr. Doyle's equity will be in the settlement, after all remaining expenses are paid. He was at one time said to be a very wealthy man, but the general impression is that his fortune has been dissipated in this litigation. The wealth of Mr. Burns, his partner, has been steadily increasing, and he is now one of the richest men in Colorado, if not in the entire West. Holdings of Portland stock alone have been yielding from $45,000 to $50,000 per year in dividends.

HISTORY OF THE CASE.

The Portland mine and the Doyle-Burns feud which grew out of its discovery form the basis of one of the most romantic and interesting records in mining life.

It was in the early days of Cripple Creek, when nearly all of its mines were "prospects" and before there were any producers in the camp, James Doyle and James F. Burns, both known as "Jimmie," were associated more or less in mining ventures. To what extent they were connected in every thing which Doyle has since undertaken to prove to the courts, and which he has not made it sufficiently clear to the courts no attempt will be made to elucidate the subject. It is to say, then, that they were associated in one way or another. These men were connected with the locating of the group of claims which subsequently became the great Portland mine. Burns named the mine after the town of Portland, Me., from which he emigrated to the hills of Colorado.

In due course the Portland became a heavy producer of gold, and when it started, and the market price of the stock went soaring upward and passed the dollar mark and kept right on going up. Meantime Doyle had become Mayor of Victor, which is the second largest town in the Cripple Creek district and the place where the Portland mine is located. Between Burns and Doyle had become cold and prominent. Burns being a director of the Portland company, Doyle saw the failing out. The details of the rupture of their friendship are meager. Enough for the purposes of the present recital that they became bitter enemies instead of friends. Doyle made demands upon Burns for the stock of Portland stock and accounting of dividends thereon. The latter refused then around half a million dollars or more. He claimed that as a silent partner of Burns he was entitled to a certain interest in the group of claims which was subsequently merged into the Portland company. Burns denied all claims—and the fight started. The most eminent counsel in the State was arrayed on both sides. The filing of the suit in order to recover possession of the stock aroused widespread public interest.

After year the case dragged in the courts. During the first years of the litigation it was generally conceded that Doyle was getting the best of the argument and predictions of attorneys were freely made. But the lawyers kept the litigation active, and finally the case went on without any decision being determined. At last, in 1906, Doyle took a "snap judgment" by default for nearly half a million dollars. To have this judgment set aside, Burns [illegible] to have this judgment set aside, succeeded in the Supreme Court

Lee A. [illegible] and was a [illegible] San Francisco Parlor No. [illegible] with funny [illegible] He was a [illegible] dialect.

Last night [illegible] first of a [illegible] new plan. [illegible] he given [illegible] tion of a [illegible] five local [illegible] pices of a [illegible] city. The [illegible] dances and [illegible] The next [illegible] day evening [illegible]

The hall [illegible] Punch and [illegible] tables were [illegible] preferred [illegible]

MRS. [illegible]

The case [illegible] woman who [illegible] forgery by [illegible] Court, came [illegible] Court of A[illegible] Paul Schen[illegible] points taken [illegible] directed hi[illegible] Beebe, rep[illegible] re-presenting [illegible] Appellate C[illegible] morrow.

To Cu[illegible]

Take LAXA[illegible] Druggists re[illegible] E. W. GROVE[illegible]

hort Time
rders
ur superior facilities for prompt
k enables us to turn out properly
ired garments at short time notice.
hile the average tailor requires
ten days to two weeks to com-
your garments, our well drilled
nization of skilled tailors can
plete your orders—when required
thin two or three days.
e assortment of styles is at its
now. You'll find them modestly
d.
ers $6 to $12. Suits $25 to $50
Nicoll
THE
TAILOR
LLIAM JERREMS' SONS
350 SO. SPRING ST.

THE McCARTHY CO.
Incorporated
NEW
Normandy
Square Tract
In the Great Southwest
Lots $700 Up!
ms $100 Cash, $15 per Month
vance sale now on.
ARLES McCARTHY, Broker
ce 51st and Normandy
e. Phone--South 738.
MAIN OFFICE
201 N. Broadway

FANCY
Vests
ke dress suits out of
ts. Unless the social
n for full dress, most
like to wear their
with the change of
. Ready-made ones
ist me make you one and you
feel comfortable in any
y.
offer a choice line of silk
l vestings from which to
ctions.
B. Gordan
Men's Tailor and Draper
SOUTH SPRING STREET

Hipolito
ven Tension Screens
them, and bid defiance to
est.
You need them the year
round, for health, cleanli-
ness and comfort.
Hipolito screens the nation
at an even tension, insuring
ty.
make them to order—any
shape.
, or write for Booklet.
olito Screen & Sash Co.
634-638 Maple Ave.
1906. Home

Today
$3.25
ENEROUS CREDIT
ON McKINNEY SMITH
-629 BROADWAY
POSITE PULLMAN AT 6TH
enjamin Clothes
Correct Attire For Men
Sold Exclusively by
JAMES SMITH & CO.
137-9 S. Spring St.
ig Shoe Sale
Special Bargain Tables in
asement today and tomorrow
AMMOTH SHOE HOUSE
519 South Broadway

MINES AND MINING.

FAMOUS CASE COMPROMISED.

Litigation Over Portland Mine Settled.

Doyle Wins by Paying Fifty-five Thousand.

Friends Are Bitter Enemies Through Fight.

[SPECIAL CORRESPONDENCE OF THE TIMES.]

COLORADO SPRINGS (Colo.) Oct. 26.—The famous Burns-Doyle litigation, involving a fortune of approximately $1,000,000, has been settled by the payment by Burns to Doyle of $55,000. The announcement is made here today that the settlement ends one of the most sensational cases in the history of western courts. An imposing array of prominent attorneys was employed on both sides of the case; a fortune was spent by Doyle in the prosecution of the case and by Burns in the defense; the property in controversy was the big Portland mine at Cripple Creek, and for years this litigation has attracted attention not only here but throughout the country, by reason of the amount of money involved and the national prominence of many of the persons connected with the case.

Former Gov. Thomas of Colorado was the leading attorney for Mr. Burns and associated with him have been eminent lawyers of both this state and Iowa, for the litigation was transferred to Council Bluffs by reason of the fact that the Portland Gold Mining company, shares of whose stock were involved, was at the beginning of the fight an Iowa corporation subsequently changed to a Wyoming corporation to escape what it regarded as the heavy taxation in Iowa. For the late James Doyle, there were such famous attorneys as Charles J. Hughes of Denver and Judge Baldwin and Judge Wright of Council Bluffs. From the point in the litigation Doyle secured a default judgment against Burns for about $400,000, but this was subsequently set aside by the court and a trial ordered. It was after the evident that negotiations for a settlement of the case first gave promise of success, for it was understood that Doyle's money was about gone, while Burns was a very wealthy man and prepared to fight indefinitely. CHARGES RETRACTED.

According to the terms of the settlement, as announced, Mr. Burns pays Doyle $55,000, which has been delivered to Doyle's attorneys in the form of a certified check. Burns also withdraws some of his former allegations against Doyle. The plaintiff, Doyle, dismisses his action and retracts all charges he had made against Burns.

The settlement came as a surprise to the attorneys in Council Bluffs, at which, after the last reversal of decision obtained at Council Bluffs by Doyle, the case was carried on change of venue from Pottawattamie county to Glenwood, the county seat of Mills county. The parties were all ready for trial when the news of the settlement was sent out.

It is understood that Burns is to pay the costs that have accrued since the change of venue to Mill county, and Doyle is to pay all other costs. Some of the attorneys are understood to have been working on a contingent fee basis and the settlement may complicate the fee adjustment, especially as the sum of $55,000 does not go far toward the payment of fees of the high order of legal talent involved in this case.

A considerable interest is felt here as to what Mr. Doyle's equity will be in the property, after all remaining expenses are paid. He was at one time reported to be a very wealthy man, but the general impression is that his fortune has been dissipated in this litigation. The wealth of Mr. Burns, his partner, has been steadily increasing and he is now one of the richest men in Colorado, if not in the entire West. The holdings of Portland stock alone are now yielding from $48,000 to $96,000 per year in dividends.

HISTORY OF THE CASE.

The Portland mine and the Doyle-Burns feud which grew out of its discovery form the basis of one of the most romantic and interesting records in mining life.

It was in the early days of Cripple Creek, when nearly all of its mines were "prospects" and before there were many producers in the camp, James Doyle and James F. Burns, both known as "Jimmie," were associated in many mining ventures. To what extent they were connected in the one thing which Doyle has since sought to prove to the courts, and which he has not made it sufficiently clear to the courts no attempt will be made to elucidate the subject. It is safe to say, then, that they were associated in one way or another. Both men were connected with the organization of the group of claims which subsequently became the great Portland mine. Burns named the mine and the town of Portland, Me., from which he emigrated to the hills of Colorado. In due course the Portland became a heavy producer of gold, dividends started, and the market value of the stock went soaring upward with the dollar mark and the figures on going up. Meantime Burns had become Mayor of Victor, the second largest town in the Cripple Creek district and the place in which the Portland mine is located. Between Burns and Doyle had become wealthy and prominent, Burns being president of the Portland company, Doyle a director. Then came the falling out. The details of the rupture of their friendship are not known. Enough for the purposes of the present recital that they became bitter enemies instead of friends. Doyle made demands upon Burns for an accounting of Portland stock and the dividends thereon, the latter then amounting to about half a million dollars or more. He claimed that as a partner of Burns he was entitled to a certain interest in the group of claims which was subsequently merged into the Portland company. Burns denied all claims—and the fight started. The most eminent counsel in the State was arrayed on each side. The filing of the suit by Doyle to recover possession of the property aroused widespread public interest.

Almost from the case dragged in the courts. During the first years of the litigation it was generally conceded that Doyle was getting the best of it, and predictions of victory were freely made. But the resources of lawyers and the ingenuity of counsel kept the litigation actively alive, and the case went on without interruption. At last, in 1906, Doyle took "snap judgment" by default for nearly half a million dollars. The Burns forces succeeded in having this judgment set aside, and finally, in the Supreme Court of Iowa, During all these years Burns held possession of his Portland stock and drew immense sums in dividends therefrom. His other investments prospered and his fortune accumulated rapidly. Doyle, on the other hand, almost dropped out of sight. His fortune melted away, it is said, in the huge expenses of the litigation.

Finally, just as the famous case was about to come to trial again, the compromise was announced—and so ends a case which has involved one of the richest mines in the West, which has arrayed brother against brother, because of the intense partisan feeling aroused as the trials proceeded, which has cost one man his fortune, and which has not, so far as the record up to the present moment shows, resulted in any good to any one.

FIVE DAYS OF BABIES.

Visitors Are Judges at Pure Food Infant Show—Winner in Yesterday's Display of Girls.

The first of a series of baby shows, which will be the feature every afternoon of this week at the Pure Food Show, was held yesterday, and was given over to pretty baby girls under the age of two years. Little Emily Haffner of No. 1002 Dewey avenue, who held the magic seven, was declared by the visitors to be the prettiest baby present; she will, accordingly, be awarded the prize of a beautiful silver loving cup; this news will comes to the baby's parents for the first time this morning through the papers.

Hall photo

Emily Haffner,
the prize winner.

This show was unique, for the reason that the visitors were the judges of the babies. Each baby, when entered, was given a card bearing a number, and each visitor, on entering the Pure Food Show, was given a blank card. The babies, accompanied by their mothers, occupied seats forming a circle in the center of the building, and were entertained by a colored quartette while the inspection was in progress. Each of the visitors wrote simply the number held by the baby whom he or she judged the prettiest, and these votes were cast as each left the building.

This afternoon, another loving cup is offered for the prettiest baby girl from 2 to 4 years, and tomorrow and Friday afternoons, the baby boys will have a chance to compete for prizes. Tomorrow, the show will be held for boys under 2 years old, and on Friday for boys between 2 and 4 years.

Tuesday afternoon, November 2, a show for Japanese babies of the city will be held.

FUN FOR NATIVE SONS.

First Smoker of Series for Combined Local Parlors Attracts Large Crowd.

The first monthly smoker of the Native Sons of the combined Los Angeles parlors was held last evening in the new hall at No. 327 South Hill street. A professional programme of monologues and songs and also amateur sketches by members of the order was carried out.

During the evening a beautiful gold watch was presented to Joseph C. Bellue by J. N. O. Bech in behalf of the members of the order. Mr. Bellue had done much work in the arrangement of the new hall, recently completed; and it was to show appreciation for this service that the gift was made.

A short talk on the work of the order was given by E. B. Lovie. George Beebe, after telling a few jokes, some of which were at the expense of members present, spoke of the organization and encouraged those who were thinking of joining the order. He told of the loyalty and power of the parlors in the northern part of the State and of the good being done in the South.

Lee A. Myers sang a baritone solo and was encored. J. T. Pendagas of San Francisco, a member of Stanford Parlor No. 76, was very entertaining with funny stories, songs and poems. He was exceptionally good in negro dialect.

Last night's entertainment was the first of a series to be given under the new plan. The entertainments are to be given each month, under the direction of a committee chosen from the five local parlors and under the auspices of all the Native Sons of the city. The events will be smokers, dances and other forms of amusement. The next one will be given on Wednesday evening, November 24.

The hall last night was crowded. Punch and cakes were served and card tables were prepared for those who preferred this form of entertainment.

MRS. DRIGGS'S APPEAL.

The case of Gertrude Driggs, the old woman who was found guilty of forgery by a jury in the Superior Court, came up in the Second District Court of Appeal yesterday. Attorney Paul Schenck outlined some of the points taken on appeal, and the court directed him to file briefs. George Beebe, deputy Attorney-General, is representing the prosecution. The Appellate Court session will close tomorrow.

To Cure a Cold in One Day

Take LAXATIVE BROMO Quinine Tablets. Druggists refund money if it fails to cure. E. W. GROVE'S signature is on each box. 25c.

INVENTORY.

SPRING FINERY WELL DAUBED.

Court Figures Cost That Painter Must Pay.

He Is Assisted by Experts in Women's Clothing.

Female Promenader Tells of Sad Disaster.

Is it bad luck to walk under a ladder?

This old superstition was thrashed out in Justice Ling's court yesterday. Mrs. Ellen Andrews, who, through her husband, Charles Andrews, brought suit against A. A. Schmutzler, a painting contractor, was awarded $49 damages.

Justice Ling's courtroom yesterday resembled a convention hall during a congress of dressmakers. There were experts on silks, experts on cotton, experts on cleaning, pressing and dyeing, experts on everything but paint.

Mrs. Andrews is the wife of one of the buyers for the Fifth Street Store. She was sauntering along Broadway one bright afternoon last April. She were a beautiful black, tailor-made dress. She had paid $75 for the dress and for other apparel, such as a hat, gloves and veil, in proportion.

Schmutzler was painting the front of the Jacoby Brothers' store. He was sitting on a swinging ladder, flapping his brush over the building as Mrs. Andrews passed beneath.

Then the stereotyped comic supplement joke occurred. Schmutzler turned to look down, the ladder slipped, the bucket of paint fell off the ladder, turned in the air directly over Mrs. Andrews's head, and a shower of green paint descended upon her hat, veil, gloves, coat and skirt.

The result was that Mrs. Andrews was too angry to talk, and repaired to the cleaning department in the Jacoby store, where efforts were made to excavate the dress from under the slide of paint. The efforts were fruitless.

Schmutzler tendered his check for $40. The check was scorned, and the suit followed. One expert for the defense gave the court some pointers on women's clothes. He said that women generally wore out their skirts "right here"—leaning in a confiding way toward the justice and indicating. There was a general craning of necks by men in the courtroom, who had inspirations of slipping home and, in the dead of night, when there was no one to see, of sewing supports under that fatal territory that would first wear through, in a handsome suit.

Justice Ling, however, was not a bit selfish, and ordered an explanation. The witness stated that a skirt generally showed wear first at a point in the front, where the base of the corset rubbed against it. The witness, holding up a skirt across his expansive stomach, indicated where an imaginary corset rubbed against the skirt.

He further testified that a woman's coat always wore "slick" on the inside of the sleeve because of the habit of gesticulating while talking.

After much evidence had been taken, Justice Ling retired to consider the mater. The attorneys held their breaths in fear that the court might fail to agree.

But Justice Ling was arranging his own scale of prices on female wearing apparel. After figuring for a while, he announced the following, with a sound of triumph in his voice: "Judgment for the plaintiff in the sum of $49, damages apportioned as follows: Suit, $35; hat, $12.50; gloves, $1, and veil, 50 cents."

INSURANCE MEN BANQUET.

Evolution of the Business to Present Standard Discussed in Toasts. Distinguished Guest.

Members and guests of the Life Underwriters' Association of Los Angeles last night gave a banquet, at the Alexandria Hotel, in honor of John W. Whittington, president of the National Association of Life Underwriters. Charles S. Montgomery, president of the Life Underwriters' Association of Los Angeles, was chairman, and Irwin J. Muma was toastmaster.

After complimenting the local association for its entertainment of the national convention two years ago, Mr. Whittington delivered an address dealing with the progress of the insurance business and the valuable services performed by the National Association of Life Underwriters. In referring to progress the speaker stated that formerly the life insurance business was a haven for broken-down persons from any rank or walk of life, and solicitors were of the garrulous and seedy type, now pictured in comic papers.

Later pyrotechnic men, of the "gold brick" type, dazzled grangers and hypnotized them with rapid-fire conversation and dramatic word pictures of fire disaster attendent upon those who failed to get insured. According to the guest of honor, the life insurance companies now have in their ranks the brainiest men in America.

The fact that life insurance solicitors are now trained in several universities was spoken of, and the chair of life insurance at the University of California was referred to as successful in furnishing young men with the proper grounding for a career in the insurance business.

Whittington maintained that the insurance business had passed through severe tests and yet paid off all obligations in hard cash, and he compared the showing of the companies with that made by banks during the panic of two years ago, when the later institutions gave script for real money on deposit.

Among other speakers were Danforth M. Baker, who spoke on "The National Association from the Home Office Standpoint;" John R. Norris, who chose as his subject, "Echoes of the National Convention;" Joseph Scott, who discussed "The Relation of the Insurance Man to His Community," and Edmund Alexander, who talked on life insurance conditions.

At the table were: Theodore B. Inch, John Newton Russell, Jr., H. W. Coont, Charles L. Hubbard, M. H. Thompson, W. F. Moore, T. C. Beattie, Edward Alexander, W. McClelland, J. E. Havener, E. E. Nott, Cecil Frankel, Arthur P. Chipron, W. B. Stirdivoant, Charles E. Bent, John R. Norris, Irwin J. Muma, Charles S. Montgomery, John W. Whittington, Joseph Scott, Dr. E. H. Garrett, Leland B. Servis, William P. Trumbower, R. J. Mier, W. P. Collins, T. P. Smith, James P. Collins, G. A. Rathbun.

LICK OBSERVATORY. Mount Hamilton, near San Jose, second largest refracting telescope. One of the greatest attractions in California, southern Pacific Coast line. Ticket office, 600 South Spring street, corner Sixth.

W. B. Reduso CORSETS

A REMARKABLE corset for the woman who exceeds the average development. Without straps or cumbersome attachments—a reduction of one to five inches over bust and abdomen is easily achieved, effecting a marked improvement in the figure.

REDUSO, Style 770 (*As pictured*).—For tall, large figures. Medium height bust, incurving waist and long over hips and abdomen. Made of service-giving white batiste or coutil. Lace and ribbon trimmings. Three pairs hose supporters.
Sizes 19 to 36. Price, $3.00

REDUSO, Style 772.—Same as style 770, except slightly lower in the bust.

REDUSO, Style 774.—Similar to Style 770. Superb quality satin finished Diamond Cloth, daintily trimmed. Three pairs hose supporters.
Price, $5.00

W. B. NUFORM CORSETS are made with the graceful sloping bust and seductive incurved waistline, to give beauty of line to the figure. The styles are numerous.

NUFORM, Style 478 (*As pictured*).—Medium low bust, unboned apron extension over abdomen, hips and back. Of durable coutil, lace trimmed, supporters attached.
Sizes 18 to 30. Price, $1.00

NUFORM, Style 485.—Sloping, low bust, long over hips, back and abdomen, slight incurve at the waist line. Of excellent coutil, prettily trimmed. Hose supporters attached.
Sizes 18 to 30. Price, $1.50

Numerous additional NUFORM models from $1.00 up to $5.00 per pair.
Sold by all Dealers

Robinson Bros., Wholesale Agents, 3d & Mission Sts., San Francisco. Weisgarten Bros., Makers, New York.

NUFORM

Reduso

Love
Adventure
Plot
Mystery

all combine to make "Room Number Three At Three Forks Tavern" a little more exciting than any story you ever read. A crackerjack detective story written around the dramatic figure of the young and falsely suspected heroine. A great story—the greatest work of the famous author of "The Leavenworth Case," and "The Millionaire Baby,"

Anna Katharine Green

In the same number are: "The True Story of a Young Actress," "How a Woman Built an Aeroplane," "Votes for Women from the Inside," "Why I Left the Woman's Club," the last writing of Edward Everett Hale, eight good stories, and seventy pages of practical departments—all in the November

WOMAN'S HOME COMPANION

THE GREATER WOMAN'S HOME COMPANION 1906 1909

At All News-stands

Men's Clothing Clothes for Men and Young Men
DESMOND'S
Corner Third and Spring Streets

Bartlett Music Co. Opp. City Hall. 231-35 S. B'way

DRESS SKIRTS MADE FREE
Ask for particulars in our Dress Goods Department.

VILLE DE PARIS
317 325 SO. BROADWAY 312-322 SO. HILL ST
A. FUSENOT CO

We announce for today a

Special Sale Laces
AT ABOUT HALF PRICE

The following remarkably low prices, on new and seasonable laces, are made to close out broken sets and short lengths.

The first lot consists of:

Venise and Net Laces

In a large assortment of beautiful Bands, Appliques, Medallions and Festoons. The laces are shown in cream or ecru.

Note the Great Saving in Price

Sale Price 35c—
Regular prices up to..... 70c
Sale Price 50c—
Regular prices up to..... $1.00

The second lot consists of:

High Grade Wash Laces In Point de Paris and Plat Valenciennes

This fine assortment contains Imported English Laces in sets; insertion and edges to match; ranging in width up to 6 inches. The designs are beautiful, and such laces are especially adapted for trimming fine lingerie.

Sale Prices

15c—Regular prices up to..22½c
20c—Regular prices up to..37½c
30c—Regular prices up to.. 50c
50c—Regular prices up to.. 75c

If you don't need laces now, the staple character of these wash laces would justify one in anticipating their future wants by buying *now*—to secure the savings.

...BEEMAN & HENDEE...
447 South Broadway
Infants' Layettes $8 to $25; Ask for Catalogue
Juvenile Wearables for Boys and Girls

It is always our custom to offer superior values rather than to lower prices, but we are now showing some very low priced garments which also have the high class make and materials. . . . .

The "Trotteur," the "Co-Ed" and "Coat" Suits for Children and Misses in serge and the new rough effects in sizes up to 14 years. $7.50 and $8.50. . . . . .

This is the Last Day for the 10 Per Cent. Discount in the Toy Department
THIS INCLUDES A DISCOUNT ON ALL DOLLS AND TOYS

MULLEN & BLUETT CLOTHING CO.
Corner Spring and First Streets
THE QUALITY STORE.

Autopiano $368
Regular Price $550 to $750.
Sale Now On. Seventh and Hope.
LUCOR PIANO CO.,
World's Largest Exclusive Dealers in Pianos.

Victor
Talking Machine
EASY TERMS
J. B. Brown, Music Co.
949 South Broadway.

F.B. Silverwood
SIXTH AND BROADWAY
THE HOME OF
HART, SCHAFFNER & MARX
CLOTHING

Picture Frames
Artists' Supplies.
Stationery
Sanborn, Vail & Co. 735 So. Broadway

Capable of Varied and Artistic Arrangement
Globe-Wernicke "Elastic" Bookcases
Sold by
CALIFORNIA FURNITURE CO
Broadway 639-645

The Times-Mirror Company

H. G. OTIS.....President and General Manager.
HARRY CHANDLER.....Vice-Pres.; Assistant Gen. Manager.
MARIAN OTIS-CHANDLER.....Secretary.
ALBERT McFARLAND.....Treasurer.
PUBLISHERS OF

Los Angeles Daily Times

Pronounced Los-AHNG hayt-ais.

Vol. 56, No. 145.

Daily, Weekly, Sunday and Weekly Magazine. Founded Dec. 4, 1881. Twenty-seventh Year.

EVERY MORNING IN THE YEAR.

THE NEWS—Our Associated Press service covers the globe, transmitting over 35,000 words daily, not including specials.

TERMS—Daily, Sunday and Magazine, 70 cents a month, or $8.40 a year. Daily, without Sunday, $7.20 a year; Sunday, $3.60; Magazine, $3.60; Weekly, $1.50.

TELEPHONES—Counting-room, Subscription Department, Editorial Rooms, City Editor and Local News Room: Sunset, Main 8200; Home, ask for THE TIMES.

AGENTS—Eastern Agents, Williams & Lawrence, Brunswick Building, 5th Ave. and 20th St. New York; 1224 Marquette Building, Chicago; Washington Bureau, 49 Post Building. (THE TIMES on file.) San Francisco office, Room 1204 Call Building. H. J. Bidwell, Representative.

SWORN CIRCULATION—Daily, net average for 1896, 15,-991; for 1897, 19,562; for 1898, 26,131; for 1899, 29,731; for 1900, 30,958; for 1901, 32,448; for 1902, 38,936; for 1903, 36,949; for 1904, 47,701; for 1905, 63,139; for 1906, 59,703 copies; for 1907, 62,513 copies; Sunday average for 1907, 69,182 copies; for 1908, 83,899 copies.

THE TIMES has a far larger home-field circulation than any local rival. The industrious, substantial, liberty-loving classes are its steady patrons. The greatest volume of business advertising, the finest display, the best classifications, the largest results to advertisers. Proofs cheerfully submitted.

Offices: Times Building, First and Broadway.
Branch, 631 South Spring Street.

Entered at the City Postoffice as mail matter of the second class.

Part II: Editorial and Business—City and Country

Editorial Points

The Koreans did not kill Ito until after Ito had killed Korea.

Three women once asked Moses to give them equal rights. It is a very old question.

The people this year are not compelled to make a choice between "Uncle Aleck" and a socialist.

It appears that nobody feels it to be necessary to drag Mr. Peary into the Mt. McKinley controversy.

The time seems to be at hand when the Orient is in shape to furnish its share of front-page stories.

A "tag day" for the old soldiers ought to meet with the approval of everybody. Buy one next Saturday.

This story that the Koreans are a kind of harmless, silly people, wearing pot hats, will have to be revised.

Apparently the Koreans have started out to make possible a large number of rapid promotions in Japan.

Well, even without Italy, Germany and Austria make a pretty strong combination, if anybody should ask you.

At last Mr. Taft has balked at a banquet. There is a limit to human endurance and the President has been pressed to it.

When La Follette is not talking in the Senate he is talking on the lecture platform. He is a continuous and ceaseless wind.

It is not so heartrending when a rich man's wife leaves him, because, as a rule, a rich man does not depend on his wife for support.

Dr. Felix Adler declares that Germans think Americans are vulgar. It would be delightful if we could contradict the insinuation.

The wonderful thing about the campaign is that there is really such a small amount of noise for such a large number of candidates.

Whether it was the effect of his pink socks or his green necktie, no matter; the fact remains that King Edward is playing good nali.

The man up a tree begs to report that the fine Italian hand is safely guided by His Majesty Edward VII, a gentleman and a scholar.

It seems that the Astor family was not to be outdone by the Vanderbilts and Goulds in society's favorite pastime of marital infelicity.

No doubt there are several of the "Elder Statesmen" who are willing and quite capable of taking Ito's place as "the power behind the throne."

Upon the announcement of Italy's withdrawal from the Triple Alliance the Kaiser's mustache doubtless curled up so tight that it snapped.

What use is the German army and navy if the King of England continues to pour water in the guns as he has been doing for some time past?

Poets lend themselves naturally to the scenery of California, but nobody who owns any of the scenery appears willing to lend it to the poets.

It is not always well to judge by appearances. We have known red-headed women who were blessed with the most amiable dispositions imaginable.

We suggest that the candidates for the City Council hold a parade so that the whole town can get a line on them and thus size them up individually.

As we look at the situation we get the impression that King Edward is trying to make up on the outside for what Lloyd George is doing on the inside.

Assassination cannot be justified in any shape or form, but when a man annihilates a nation it is likely that he will have to atone for it in some manner.

It is said that Prince Ito was a firm believer in the doctrine of force. He loved the sword and he perished by the sword, or the bullet, which is the same thing.

In the Turkish army the number of generals has been reduced from 250 to 15, thus making it possible for the remaining officers to occasionally draw salaries.

"An ideal wife should not spend $25 a week on a $20 salary," says a Philadelphia preacher. A woman who can do that need not pose as an ideal wife. She is a financier.

That the perpetuation of the human race depends entirely on the confidence that one man has in another is conclusively proved by the number of men who daily eat in restaurants.

Thirty tall young women have been engaged as ushers in a Philadelphia operahouse. Some of them are over six feet tall and will be used, we suppose, to illustrate the growth of Philadelphia.

The report which Prince Ito will make to the spirits of his ancestors will be eminently satisfactory to that august assemblage. He took Japan when she was a monkey and he made a tiger of her.

Letter from a voter to a candidate: "Dear Sir—After a careful study of the telephone, telegraph, trolley and electric-light poles of the city I have decided to support you on the ground that you use a better quality of tacks than any of your opponents."

NIPPON'S NOTABLE LOSS.

The news from Harbin of the assassination of Prince Ito is fully confirmed. A great loss has fallen upon Japan, for Prince Hirobumi Ito was the greatest of the Japanese. The man was born great and has been great during every day of his life. He is not to be confounded with Viscount Yuko Ito, the admiral. "Who's Who" fails to point out any relationship between the two men. If they were not brothers they were probably cousins.

Hirobumi Ito was born in 1838 and therefore was 71 years old. Away back in 1863, when it was contrary to all the laws of Japan for citizens of his standing to visit foreign lands, with daring initiative he disobeyed the laws and surreptitiously went to England in order to see for himself just what were the conditions in the Occident and what the Orient wanted. After that he visited different portions of Europe several times and was well known in America, coming here first in 1868, four years later visiting us again with the Iwakura embassy, charged with revising the treaty between the United States and Japan.

If Admiral Ito was of wonderful service in the recent war with Russia, Prince Ito was much more useful in guiding the fortunes of his country in its awakening from the stupor of ages to the time of the outbreak between his country and Russia, and also in steering its diplomacy and finances through that great struggle.

There are undoubtedly two sides to the discussion of this murder of Prince Ito by the hand of a Korean. It was Ito who, after the Japanese war, undertook the task of creating the lordship of Japan over the kingdom of Korea. Perhaps the Koreans were a despicable lot, looked at from the standpoint of modern progress. Surely the world would be better for the awakening of the Koreans from the sleep of ages and the developing of the resources of the country. But is that any justification or even fair excuse for Japan fastening her fangs upon the Hermit Kingdom and making it practically a part of the Mikado's empire? We see no room to justify or even excuse that act of Japan. The Koreans were backward and sluggish and slothful? Yes, but we have only got to go back two generations to find Japan in exactly the same condition. It did not require conquest on the part of some foreign power to awaken Japan from the sleep that had spread over the country. The same might have been done for Korea without destroying its autonomy, making its Emperor a prisoner and placing Japanese officials over everything in Korea. Japan might have made a friendly invasion of the adjoining kingdom, and if her work was one of humanity it would have been better done, leaving the Koreans in possession of their own country and with their own government.

This is the second assassination of a person high in the confidence of the Japanese government on the part of outraged Koreans. These people may be in a way backward, but they have shown a very ardent patriotism. There are tens of thousands of them who will not submit to the reign of Japan over the country, who have betaken themselves to the mountains and are in open rebellion against Japan.

If we cross the frontier out of Korea into Manchuria, a portion of the empire of China, we find the same policies pursued by the Japanese there that prevail in Korea. Mark our word, the end of trouble in the Orient is not in sight. The Koreans in their weakness and paucity of number and poverty of resources are disposed to defy Japan, and unable to cope with their strong neighbor, burning with indignation, they resort to assassination. The people of Manchuria will probably be as little submissive as the Koreans. Japan has undertaken a great task, not for the sake of the Koreans nor the Manchurians, but for the Japanese, and they will find great difficulty in carrying out their plans.

THE PRESIDENT'S COMPREHENSIVE GRASP.

We commented a few days ago on the ambitious scheme broached by Senator Newlands of Nevada looking to the issuing of Federal bonds to the extent of somewhere from $500,000,000 to $1,-000,000,000, the money to be used in a gigantic and whirlwind campaign for improving our waterways and harbors and fortifying our coasts, with incidentally a big rake-off to supplement the reclamation fund and furnish about $5,000,000 a year more for building dams and reservoirs in the mountain and intermountain States.

We expressed a doubt as to the feasibility of this plan of Senator Newlands, or of the wisdom of attempting such a programme. That was but a few days ago, and on Monday at the city of St. Louis the President wrote in broad, clear letters an "amen" to this criticism of Mr. Newlands.

Mr. Taft outlines the river-improvements policy of the administration in this St. Louis speech. Great "progressive" deformers, whether insurgent Bristow of Kansas or perpetual candidate W. J. Bryan, now of Texas, formerly of other places, may kick against the pricks, but we doubt if with any other results than to hurt their toes and make them lame for a long time to come.

The President says there are to be no "pork barrels" opened in any State for the benefit of Congressmen who sit in tottering seats. There is to be no vast fund created by the sale of bonds or any other form of taxation which the people must finally meet, to be sliced up into chunks of pie and scattered broadcast throughout the Union to be subdivided by greedy politicians, very ardent about showing "my people what I can do for them."

Mr. Taft says projects of national scope are to have the first attention in this improvement of the waterways, an exceedingly wise and just programme to lay before the people, and, by the way, a very shrewd one. He points to the Mississippi River, the Missouri River, the Ohio River and all the great aqueous arteries of the country as the places where this money is to be expended. It is not to be raised in colossal sums, but in moderate amounts. The work is to be done deliberately in order to make each dollar go as far as possible. The justice and wisdom of this are patent to a child. The shrewd political wisdom of it will commend itself to all who do politics. Just think of the immense population, the number of votes and all "the interests" that lie along these great streams in the center of the country. What chance has Dry Creek or Foot-deep Lake in its struggle with these giant waterways of the central part of the country?

Justice must be done, though some one goes hungry for Federal pie. We have before us an agricultural paper published in Springfield, Mass. It is known as the New England Homestead. This paper misinterpreted Mr. Taft's intentions somewhat, but not entirely. Where it takes the President properly it refers to his proposition to appropriate $10,000,000 out of public moneys to supplement the fund for reclamation of desert lands in the West. It calls attention to the appropriation of $50,000,000 a few years ago to this reclamation work. It says the reclamation bureau has "bit off more than it can chew," and is opposed to this moderate additional gift proposed by the President to the service. It says positively, "This is going too far." In the West Congress has set aside forest reserves amounting to 167,000,000 acres. But so far Congress has refused to create a little forestry reserve in the White Mountains and in the Appalachian region of the South Atlantic States. This agricultural paper of New England wants to know why, if the Federal government is to do so much for the arid lands of the West, it does not learn that "what is sauce for the goose is sauce for the gander." Now hear this:

"If Uncle Sam still wants to give everybody a farm at cost, he can buy up vast areas of desirable agricultural lands east of the Mississippi at $5 to $50 an acre, in many cases with good buildings included. If the government offered to do this and to sell them at cost on long time, the same as it does under the irrigation act, there would be an even greater rush to such areas in Southern, Middle and New England States than there now is even when the last Indian reservation is opened to settlement."

This is in connection with the remark that it costs $35 an acre for irrigation works in the West, a cost met by the government and then the land sold to settlers at net cost and giving ten years in which to pay. The money that comes from these payments is still to go on in a perpetual-motion process in reclaiming arid lands in the West.

The West is great, with great things to be done and great opportunities to be created for the people. But we must never get the idea that we of the West are the whole United States. The center of the country, where the President is now speaking, has some interests, and we must not forget that Boston is, after all, "the Hub of the Universe." We can't have it all, all the pie and all the pork barrels, out here in the West. The President's policy is right, to spend the public moneys where they will do most good. The government has been very kind to the West. The Reclamation Service is of great advantage to us, but we must not think that we can grab the whole of the Federal revenue.

THE KING'S PERPETUAL MOTION.

For so well-poised, quiet and amiable a person, Edward VII, King of England, Emperor of India, etc., is one of the most tireless workers the world knows. He is as indefatigable as the sun, as persistent in his influence as the atmosphere, as unceasing in his operations as the law of gravitation, and he accomplishes it all like the wind, which we are told bloweth where it listeth, and we hear the sound thereof but learn not whence it comes nor whither it goes.

Since Edward has been on the throne he has accomplished more than any monarch preceding him in about two hundred years. He has made an alliance with France, defying Germany to touch the Gaulish rival of the Teuton. He has attached Russia to England, forming a barrier on the east against Teutonic aggression. The antipathies between the English and the French and Russians were ancient and bitter; but in his suave, quiet way Edward has utterly removed the age-long enmity and made a Dreibund more effective and probably to be more lasting than the old one formed by Prince Bismarck, who won his way by being a man of blood and iron, while Edward succeeds with soft phrases and the soothing hand.

The Czar journeys westward on a pilgrimage to visit his allies, France and England. He makes a careful detour around the dual monarchy of Austria-Hungary, not deigning to say "Good morning" to Franz Josef on his throne. He comes into Italy, the ally in the old Dreibund with Germany and Austria, and as a result we are informed that Italy separates from its former allies and joins the new coalition of Western Europe. The Czar? Oh, no. It is Buckingham Palace influence at Turin and on the Quirinal Hill at Rome that has detached Italy from Germany and Austria and united the peninsular kingdom with the great empire of Europe and Asia, with the French republic and with the kingdom of Great Britain and Ireland.

Spain and Portugal are practically under the dictation of the English monarch. It is entirely to the interests of Belgium, Holland, Denmark, Norway and Sweden to side with the King of England rather than with the Kaiser of Germany or the Czar of Russia. Turkey, long under Teutonic influence, is back again, taking inspiration from the Court of St. James, and there you have civilized Europe divided into two camps, the Teuton-Austrian-Hungarian empires in one combine and encircled on every side by opposing influences, all subject to the touch of keys at the hand of the King of England.

What is the purpose of it all? In our opinion, to keep the peace; just that and nothing more. The sore spot in Europe is in the center. The danger of an outbreak lies mostly in the ambition of Germany and Austria to gain an influence over Turkey and the Balkan states and thus extend their commerce and energies through these countries and across the Bosporus down through Asia Minor and on to the Gulf of Persia. The game has been a great one, but Edward has directed the movement of every pawn and larger piece upon the board, and it looks now as if he was in a position to cry "checkmate" to the Teutonic combination. So long as the conditions last, peace is pretty well secured to the continent of Europe

"JUST ABOUT ALL IN."

(AN ADAPTATION.)

THE ULTIMATE CONSUMER.

The ultimate consumer is a comparatively new phrase in our vocabulary. It came into prominence last summer during the debate on the tariff bill before Congress. It was a favorite expression on the lips of the free-traders, whether confessed Democrats or insurgent Republicans acting in alliance with the Calhounites. The ultimate consumer was a person who excited deep and lively interest in the minds of the advocates of "revision of the tariff downward." He got it going and coming and every way through the effects of the protective tariff duties. Low duties, down to no duties, we were told would surely work wonderful benefit for this poor, oppressed member of the community, whoever he may be. The less duties we imposed, the better for the ultimate consumer.

Well, now, that was all talk. The new tariff law has been in effect for some time. One of the ultimate consumers who was represented as most to be pitied was he who wears shoes. Shoes cost too much, especially children's shoes, school children's shoes, little children's shoes, big children's shoes, all children's shoes. If we could only get the tariff off the raw material, the shoe men told us, we would all get cheaper shoes. By the good graces of Senators Cummins, Nelson, La Follette and all the others of that class the duties were taken off of hides, which now come in duty free from Argentina, from Australia, from South Africa, from everywhere where cattle are skinned. How is it about shoes and other products of leather? Go down to the shoe store and see how much cheaper you can buy baby's shoes, schoolboy's shoes, schoolgirl's shoes, your wife's shoes or your own shoes. Tell the shoe man that the duties are off of hides and the "ultimate consumer" must get his shoes to consume at a lower price than before. The shoe man will smile mildly and answer blandly to the effect that he pays just as much for his shoes this fall as he did last fall. If you go to the wholesaler he will tell you the same story. Go to the shoe manufacturer and he will say that leather is just as dear as ever. And behold! If you keep on your investigation to the tanner you will learn that hides are no cheaper than they were before. As it was, foreign hides paid duty in coming into this country, and the growers of cattle in Argentina, Australia, South Africa and elsewhere who found a market for their goods in America helped to support the American government, to irrigate the arid lands, to improve the waterways, to pay pensions for old soldiers; they bore part of all the expenses of the government, as did the cattle growers of Iowa and of Colorado. Now the foreigner sells his hides in America just as dearly as before and there is no rake-off for the American government.

If there ever does come a turn in the tide which will favor the ultimate consumer and imported hides are sold cheaper, they will drag down with them American hides, and the cattle growers of Iowa will lose about $5,000,000 a year.

Tariffs create trusts! Oh, yes; but the leather trust seems to flourish just as well in New England with free hides as with dutiable hides. How is that, Mr. Free Trader? What is the matter with this theory of yours. It fails to work any way you put it. It is up to you to answer. If we were mean we would say: "We told you so."

HOROSCOPE.

Wednesday, October 27, 1909.

BY COZETTE.

Tell what thou hast, in script or type;
The readers' minds shall be found ripe.

On this 300th day of the year Saturn is in ecliptic conjunction with the moon in perigee. Mercury attains the greatest elongation west.

Venus, in trine, is in benefic aspect to the moon and looks with favor on women, benefiting courtship, engagements, weddings and celebrations.

The aspect makes the day good for shopping, dressmaking, seeking amusement, giving entertainments or accepting invitations.

Saturn's position is evil for speculation, gambling, hazard or extortionate terms.

This planet afflicts the health also, and indicates that this day it will be well to be moderate in eating and drinking, and to avoid excesses of any kind.

Advertising and other efforts for bringing matters to the attention of patrons, customers and consumers are under a favorable aspect.

The aspects of Venus and Jupiter are good for business, travel and beginning new undertakings, especially if they are done for the family, kindred or friends.

Care must be taken in signing important writings, lest errors creep in. Letters and documents indited under the impulses of wrath, excitement or sudden enthusiasm should be held over, if possible, for calmer consideration.

In the household, there is a good sign over baking, hiring maids, and cooking [illegible] winged creatures.

Bakers, confectioners, cooks and all [illegible] any way with trades that handle [illegible] benefit.

Persons with this birthdate are under a [illegible] generally makes for executive genius, but [illegible] ulty is often coupled with intense [illegible] headlong energy and disregard of [illegible] stands in their way. However, the child [illegible] sign have a wonderful talent for getting [illegible] scrapes. The twelvemonth should prove [illegible] for them if they can temper their ambition [illegible] and regard others.

Children are born under signs that tend to [illegible] them ambitious, original, forceful, but [illegible] egotistical. They can generally both originate [illegible] carry their plans out effectively.

UNCLE WALT, WARBLER.

Where Grows the Sunflower.
BY UNCLE WALT MASON OF EMPORIA.

I'm weary now of Sherlock Holmes and of imitative crew; I'm tired of triumphs built on collar button as a clew. The sleuth is always and thin, with nervous hands and hawk-like he scours the slums or moves around the halls, with equal grace; he always takes a of dope or plays the flute or violin, and billed for active work he glues false [illegible] his chin. He always has a Watson near, some chump, who sits and broods, the selling-plater sleuth reels off a string of Detective yarns are all so stale! The plot more the same; we always have the with knives or bullets in his frame; the dow is unlocked; the safe's been opened with suspicion shifts until it rests on every a mile; the local peelers blunder round things up in frightful shape, and then Detective comes, with lens and rule and tape; he crawls around upon the floor, all the water mains, and tastes the [illegible] stove, and sticks his nose into the drains, he says the problem's solved; forthwith for two weeks or more in showing Watson world how easy 'tis to be a bore!"

[Copyright, 1909, by George Matthew Adams]

Boer and Briton in East Africa.

(From "African Game Trails," by Theodore [illegible] November Scribner.)

It was pleasant to see the good [illegible] Boer and Briton met. Many of the [illegible] whose guest I was, or with whom I [illegible] Hills, Captain Slatter, Heatley, Judd [illegible] through the South African war; and [illegible] Boers I met. The latter had been [illegible] part members of various particularly [illegible] ing commandos; when the war closed they [illegible] bitterly, and wished to avoid living under [illegible] ish flag. Some moved west and some [illegible] met were among the many hundreds [illegible] anda, who traveled northward—a [illegible] most of them by water—to German [illegible] But in the part in which they happened [illegible] they were decimated by fever, and their [illegible] ished of cattle sickness; and most of [illegible] again moved northward, and once more [illegible] selves under the British flag. They [illegible] treated precisely on an equality with [illegible] settlers; and every well-wisher to [illegible] above all every well-wisher to Africa [illegible] that the men who in South Africa [illegible] iantly against one another, each for [illegible] he saw it, will speedily grow into a [illegible] of mutual respect, regard, and [illegible] as that which, for our inestimable [illegible] now knits closely together in our own [illegible] who wore the blue and the [illegible] the gray and their descendants [illegible] be no better and manlier people [illegible] both English and Dutch, who are [illegible] engaged in the great and difficult [illegible] East Africa to the domain of [illegible] work is bound to be hard enough [illegible] would be a lamentable calamity to [illegible] difficult by keeping alive a bitter [illegible] lost all point and justification, or by [illegible] nize the fundamental virtues, the [illegible] acteristics, in which the men of the [illegible] in reality so much alike.

The Inner Court.

My inner court is open to the [illegible]
That all the day the sun may enter [illegible]
And breezes—coming gently from the [illegible]
O'er fragrant meadows—may be [illegible]

The walls are leaning eucalyptus [illegible]
Low-boughed and odorous; and the [illegible]
Uneven trodden, leaf and sun [illegible]
The air is silence, and the mood is [illegible]

A place where happiness is made at [illegible]
And thoughts of large serenity are [illegible]
Where life, a pageant, drifts in fair [illegible]
And things-to-be are almost [illegible]

A flight of linnets, swerving down the [illegible]
Flutters with busy chirping to the [illegible]
A bee comes heavy-laden, slow of [illegible]
From azure banquet in the vale [illegible]

Sweet court of sunshine! Would that [illegible] sing
Our deep, still joy unto all hearts that [illegible]
And bid them save a moment in the [illegible]
For inner music, quiet solitude.

Yea, bowers more lovely than all [illegible]
Are breathing o'er the spirit, where [illegible]
Visioned and clear, it views the [illegible]
Unhurried, beautiful, eternal, free.

RUBY [illegible]

More Protection Desired.

A Cleveland minister, frequently [illegible] the city, had always arranged for [illegible] with his wife and little girl during [illegible] Recently, however, he was called away [illegible] that he had no opportunity to provide [illegible]

The wife was very brave during the [illegible] ing, but after dark had fallen her courage [illegible] to fail. She stayed up with her little girl [illegible] was no excuse for staying longer, and [illegible] her upstairs to bed.

"Now go to sleep, dearie," she said, "[illegible] afraid. God will protect you."

"Yes, mother," answered the little girl, "[illegible] be all right tonight, but next time he's [illegible] ter arrangements."—[Cleveland Press.

The Wise Physician.

"And what," asked the anxious parent, "[illegible] you advise in my daughter's case?"

"She must stop all piano practice at once," [illegible] the physician, firmly. This seems a [illegible] for a cold, but it must be remembered that [illegible] tor lived in the next flat.—[Cleveland Leader.

Warning.

"Mother, may I go aviate?"
"Yes, little Imogene;
Go climb in the basket, sit up straight,
But don't you start the machine."
—[Chicago [illegible]

Whack!

Skeptic: How is Peary going to prove [illegible] "nailed the flag to the pole" any more than [illegible]
Doubter: Why, Peary brought his hammer [illegible] with him.—[Rochester Herald.

Wade not unknown waters.—[German [illegible]

Smoking Sets in Brass and Copper
MONTGOMERY BROS.
JEWELERS.
BROADWAY AT FOURTH STREET.
ESTABLISHED 1881.

For Investment
Units of Business Property.
The Trustee Company
424 Broadway.

MUSIC AND THE STAGE.

George Ade's comedy, "The County Chairman," approaches farce at times, but the farcical situations are only brought back to comedy by the sound philosophy of the author's homely wit. There is no greater character in that mass of sometimes doubtful literature known as the "rural drama" than Jim Hackler. Hackler is no myth, no consequence of a dramatist's imagination, no momentary caricature. He is deep, broad, fundamental, enduring; as true as the country he comes from, and as originally and perpetually interesting. Hackler is none the less real because his maker has associated with him such hilarious burlesque types as the lazy country editor, the never-present negro factotum and the aged settler who recollects a speech that William Penn made at Columbus, O. These are not absolutely impossible. They all have more than a touch of truth—and, in brief, they are, as it were, preliminary sketches, whereas Jim Hackler is a toned and carefully finished portrait.

"The County Chairman," in all the pomp and glory of Antioch, is being given at the Belasco Theater this week. There may have been other stock presentations, but I doubt if any were as good as this one, which in fact is better than any Syndicate offering of the piece here except the original. The distinguishing quality of our two local stock companies is the unequaled excellence of their men—and their plentitude. Both organizations invariably have from three to eight good characters actors idle during the ordinary play; hence when a big-cast, all-character exotic like "The County Chairman" comes along—what ho for the fields of glory!

Mr. Stone, as Jim Hackler, is forceful, virile and thoroughly in the picture at all times. It requires an actor who thinks to play Hackler. Stone is an actor who thinks, and therefore he succeeds. And a peculiar combination of qualities is needed, too; the actor must depict middle age animated by the fire of youth, a creature rugged and stern, yet softened by every wind of humor. That is Hackler—the Hackler of Lewis Stone.

Mr. Camp, as the sanctimonious Miss Rigby, has been infected by the maelstrom of character about him, and in consequence makes Rigby too broad and outre. Rigby should be cold, narrow, unnoticeable, whereas Mr. Camp, in his praiseworthy effort, has made her too much of a picturesque eccentric.

Mr. Scott is immense as the loquacious Sassafras Livingstone, and James R. Applebee does an excellent job as Uncle Eck, oldest man in the world. Charles Gyblin as Jefferson Peters, the store porch orator, is also highly humorous in an entirely unrelated way. Charles Ruggles as the unabashed windmill agent comes in for a share of the character making, and Mr. Vivian, as Pettaway, of the "Silver Cornet Band," is seen in another broad backwater description.

The production also introduces one of the prettiest, daintiest little ingenues who has ever graced the local stage, in the person of Beth Taylor. This week Miss Taylor, in the part of Eliza Elezy, the orphan girl, has little need of any difficulty, but she fills full the demands of even a painter's model.

A minstrel show brought down to [illegible] minutes, but presented by [illegible] young comedians, is the headliner [illegible] an excellent bill of vaudeville [illegible] Los Angeles Theater. The en[illegible] part of a minstrel show offers [illegible] new in vaudeville, and re[illegible] a great deal of applause yesterday afternoon. Besides the first [illegible] the young singers offer imitations of well-known minstrel men. [illegible] other feature of the bill is the [illegible] ty of Cleopatra presented by [illegible] well Browne and his company. [illegible] travesty contains some comedy, Mr. Browne also gives the "Death [illegible] of Cleopatra," using a live snake [illegible] performance. Blanche Sloane, [illegible] of Tod, executes many feats on the flying trapeze. Will Morrisey, [illegible] Boy Comedian," sings several [illegible] songs. Johan and Matt offer a [illegible] comedy act that is laughable. [illegible] Phillips, billed as "the girl with [illegible] voices," lives up to her reputation.

[illegible]'s concerts at the Auditorium [illegible] were marked by an even [illegible] attendance than at the open[illegible] performances. Programmes today include — afternoon: Overtures, [illegible] Wagner; trombone solo, [illegible] Animam," Ralph Corey; [illegible] Suite, "People Who Live in Glass Houses," Sousa; [illegible] for sopranos, "Carmena," [illegible] the Misses Hoyt; "The An[illegible] from "Scenes Pittoresque," [illegible]; "Scherzo," from "Midsummer Night's Dream," Mendelssohn; [illegible] Suite, "Nordica," Homer-Tour[illegible] March, "The Glory of the Yankee [illegible] (new,) Sousa; violin solo, [illegible] aise" in D major, Wieniawski; [illegible] Florence Hardeman; rhapsody, [illegible] Second," Liszt. [illegible]—"Second Polonaise," Liszt; [illegible] solo, "Bride of the Waves," [illegible] Mr. Clarke; suite, "Maidens [illegible]" Sousa; vocal duet, "Charming [illegible]," Campra, the Misses Hoyt; [illegible] "Tristan and Isolde," Wagner; [illegible] Sounds," from "Siegfried," [illegible] Scherzino, Moskowski; march, [illegible] Fairest of the Fair," Sousa; violin [illegible] Gypsy Dances," Nachez, Miss [illegible] Hardeman; overture, "William Tell," Rossini.

[illegible]. Martin, who is now considerably more than "Fifty Miles from Boston," though he represents that Cohan production, is in the city paving the way for the arrival of his show at the [illegible] next week.

Artistic Hand Painted China at
Vollmer-Jantzen Co.

[illegible] is nothing that will appeal [illegible] so strongly for a little remembrance as it represents all that is [illegible] by a recipient. It has [illegible] it can be utilized for practical as well as ornamental purposes. It represents the highest [illegible] of the decorator's [illegible]

[illegible] Plates..$2.00, $2.50, $2.75 ea.
[illegible] Bon Bons.....$3.75 ea.
[illegible] Olives.....$3.75 ea.
[illegible] Bowls.....$3.00 ea.
[illegible] Trays.....$3.00 ea.
[illegible] Trays.....$3.00 ea.
[illegible] & Brown Trays.....$1.50 ea.
[illegible] Olive Dishes.....$3.75 ea.
[illegible] Holders.....$2.00 ea.
[illegible] Bases.....$2.00 ea.
[illegible] Receiver.....$3.50 ea.
Many other attractive pieces.

VOLLMER-JANTZEN CO.
N.E. Cor. 7th and Hill Sts.

MUSIC AND THE STAGE.

George Ade's comedy, "The County Chairman," approaches farce at times, but the farcical situations are only [illegible] back to comedy by the sound [illegible] of the author's homely wit. [illegible] is no greater character in that [illegible] of sometimes doubtful literature [illegible] the "rural drama" than Jim [illegible] Hackler is no myth, no con- [illegible] of a dramatist's imagination, [illegible] mentary caricature. He is deep, [illegible] fundamental, enduring; as true [illegible] the country he comes from, and as [illegible] and perpetually interesting. [illegible] Hackler is none the less real because [illegible] author has associated with him [illegible] hilarious burlesque types as the [illegible] country editor, the ever-present [illegible] factotum and the aged settler [illegible] reminds a speech that William [illegible] made at Columbus, O. These are [illegible] absolutely impossible. They all [illegible] more than a touch of truth—and, [illegible] they are, as it were, prelim- [illegible] sketches, whereas Jim Hackler [illegible] finished and carefully finished por- [illegible]

The County Chairman," in all the [illegible] and glory of Antioch, is being [illegible] at the Belasco Theater this week. [illegible] may have been other stock pres- [illegible], but I doubt if any were [illegible] as this one, which in fact is [illegible] than any Syndicate offering of [illegible] here except the original. The [illegible] quality of our two local [illegible] companies is the unequaled ex- [illegible] of their men—and their plen- [illegible]. Both organizations invariably [illegible] three to eight good charac- [illegible] idle during the ordinary [illegible] when a big-cast, all-char- [illegible] like "The County Chair- [illegible] comes along—what ho for the [illegible] of glory!

[illegible] Stone, as Jim Hackler, is force- [illegible] virile and thoroughly in the pic- [illegible] at all times. It requires an actor [illegible] thinks to play Hackler. Stone is [illegible] actor who thinks, and therefore he [illegible] reads. And a peculiar combination [illegible] alities is needed, too; the actor [illegible] depict middle age animated by [illegible] of youth, a creature rugged [illegible], yet softened by every wind [illegible]. That is Hackler—the Hack- [illegible] of Lewis Stone.

[illegible] Camp, as the sanctimonious [illegible] Rigby, has been infected by the [illegible] of character about him, and [illegible] essence makes Rigby too broad [illegible]. Rigby should be cold, nar- [illegible] noticeable, whereas Mr. Camp, [illegible] praiseworthy effort, has made [illegible] much of a picturesque eccen- [illegible]

[illegible] is immense as the loqua- [illegible] Sis. afras Livingstone, and [illegible] E. Applebee does an excellent [illegible] Uncle Eck, oldest man in the [illegible] Charles Gyblin as Jefferson [illegible] the store porch orator, is also [illegible] humorous in an entirely [illegible]. Charles Ruggles as the un- [illegible] windmill agent comes in for [illegible] of the character making, and [illegible] Brian, as Pettaway, of the "Sil- [illegible] Quiet Band," is seen in another [illegible] backwater description.

[illegible] production also introduces one [illegible] prettiest, daintiest little in- [illegible] who has ever graced the local [illegible] in the person of Beth Taylor. [illegible] Miss Taylor, in the part of [illegible], the orphan girl, has little [illegible] of any difficulty, but she fills [illegible] demands of even a painter's [illegible]

[illegible] minstrel show brought down to [illegible] minutes, but presented by [illegible] young comedians, is the head- [illegible] an excellent bill of vaudeville [illegible] Angeles Theater. The en- [illegible] part of a minstrel show offers [illegible] new in vaudeville, and re- [illegible] a great deal of applause yes- [illegible] afternoon. Beside the first [illegible] the young singers offer imita- [illegible] of well-known minstrel men. [illegible] other feature of the bill is the [illegible] of Cleopatra, presented by [illegible] Browne and his company. [illegible] travesty contains some comedy, [illegible] Mr. Browne also gives the "Death [illegible] of Cleopatra," using a live snake [illegible] performance. Blanche Sloane, [illegible] of Tod, executes many feats on [illegible] flying trapeze. Will Morrisey, [illegible] Boy Comedian," sings several [illegible] songs. Johan and Matt offer a [illegible] comedy act that is laughable. [illegible] Phillips, billed as "the girl with [illegible] many voices," lives up to her repu- [illegible]

[illegible]'s concerts at the Auditorium [illegible] were marked by an even [illegible] attendance than at the open- [illegible] performances. Programmes today [illegible] include — afternoon: Overture, [illegible]" Wagner; trombone solo, [illegible] Animam," Ralph Corey; [illegible] Suite, "People Who [illegible] in Glass Houses," Sousa; [illegible] for soprano, "Carmena," [illegible] the Misses Hoyt; "The An- [illegible] from "Scenes Pittoresque," [illegible]; "Scherzo," from "Midsum- [illegible] Night's Dream," Mendelssohn; [illegible] Suite, "Nordica," Homer-Tour- [illegible]. "The Glory of the Yankee [illegible] (new,) Sousa; violin solo, [illegible] in D major, Wieniawski, [illegible] Hardeman; rhapsody, [illegible] Liszt.

[illegible]—"Second Polonaise," Liszt; [illegible] solo, "Bride of the Waves," [illegible] Mr. Clarke; suite, "Maidens [illegible] Sousa; vocal duet, "Charming [illegible]," Campra, the Misses Hoyt; [illegible] "Tristan and Isolde," Wagner; [illegible] Sounds," from "Siegfried," [illegible] Scherzino, Moskowski; march, [illegible] Best of the Fair," Sousa; vio- [illegible] "Gypsy Dances," Nachez, Miss [illegible] Hardeman; overture, "Wil- [illegible], Rossini.

[illegible] Martin, who is now consider- [illegible] than "Fifty Miles from Bos- [illegible] he represents that Cohan [illegible], is in the city paving the [illegible] the arrival of his show at [illegible] next week.

Artistic Hand Painted China at

Ellsner-Jantzen Co.

[illegible] is nothing that will appeal [illegible] for a little remem- [illegible] represents all that is [illegible] by a recipient. It has [illegible] can be utilized for prac- [illegible] as well as ornamental pur- [illegible] represents the highest [illegible] of the decorator's [illegible]

[illegible] Plates ..$2.00, $2.50, $2.75 ea.
[illegible] Bon Bons ..... $3.75 ea.
[illegible] Olives ..... $3.00 ea.
[illegible] Bowls ..... $3.00 ea.
[illegible] Trays ..... $3.00 ea.
[illegible] Cups ..... $1.50 ea.
[illegible] & Bread Trays ..... $3.75 ea.
[illegible] Olive Dishes ..... $2.00 ea.
[illegible] Holders ..... $2.00 ea.
[illegible] ..... $3.50 ea.
[illegible] ..... $3.50 ea.

[illegible] other attractive pieces.

ELLSNER-JANTZEN CO.

[illegible] Cor. 7th and Hill Sts.

THE MARK OF GOOD CLOTHES

Bully Good Suits and Overcoats at $20

IF YOU want a splendid Suit or Overcoat at a moderate price, get one of our garments at $20.

We've made a strong effort this Fall to outstrip former records at this price—to secure better clothes that we could sell at $20, than ever before.

And we've succeeded.

Come here expecting a good deal—good fabrics and colorings—good style—good clothes—extra value. You won't be disappointed.

Courteous salesmen to show you—courteous, whether you buy or not.

THE FAMOUS STEIN-BLOCH SMART CLOTHES ARE SOLD ONLY AT THIS ESTABLISHMENT.

WE FILL MAIL ORDERS

Harris & Frank
Outfitters for Men, Women, Boys and Girls
437-439-441-443 SOUTH SPRING

IF IT is, you can appreciate how it is possible to embody in one word, the superlative in style, foot comfort, service and money's worth.

If it is not, then there is in store for you a revelation in shoe satisfaction.

For it is the wearer's approval that has established the Nettleton Shoe upon the highest plane in the world of men's fine shoe making.

The constant wearing of Nettleton Shoes begins with the first pair.

Staub's

Men's, Women's and Children's Shoes Exclusively

BROADWAY, COR. THIRD

EXCLUSIVE HAND BAGS

Women desiring a handbag of the most exclusive style—one above the ordinary—should see the new models at the DRUG STORE THAT SAVES YOU MONEY. All the fashionable shapes, sizes and leathers.

Prices $2.50 to $47.50.

Off Hamburger Drug Co.
352 SOUTH SPRING ... FOURTH
352 S. Spring St.
A. F. BOTHWELL, Pres.
H. M. NEWLON, Sec'y.

J. W. Robinson Company
BOSTON DRY GOODS STORE

S. Broadway 235-237-239 S. Hill Street 234-244

Our Toy Department has plenty of face masks for Hallowe'en wear. (Fourth Floor.)

French waist patterns

French Waist Patterns of exceptionally fine linen, exquisitely embroidered by the convent women—indescribably beautiful creations.

As we import them direct there are no jobbers' profits for you to pay, so the patterns sold here at $12 to $25 outclass any shown elsewhere in town at anywhere near those prices. (Embroidery Department.)

HALLOWE'EN NOVELTIES—
Grotesque black cats, funny men and women, dressed pumpkins, candy boxes, Jack'o lanterns, etc.; any one of which will make appropriate decorations or favors for the observance of this old-time custom. 10c, 25 and 45c each.
(Third Floor.)

Imported dress trimmings

Garnitures, Tunics, Braids and Tassels in seemingly endless variety.

And as we import them direct you not only escape paying jobbers' profits but get patterns not obtainable in stores that buy through the regular channels.
(Facing Main Entrance.)

Corset demonstration

This week the immensely popular "Bon Ton" corsets are being demonstrated by one of the maker's expert corsetieres. The more difficult it is for you to find a perfectly satisfactory corset, the more reason you have for consulting Miss Gale about the "Bon Ton."
(Main Floor, rear.)

Exclusive millinery

The air of grace, the individuality and that indescribable something called "style" which will be found in all of our millinery creations show the handiwork of master designers.

No matter how conservative or how faddish your tastes may be you will be delighted with the hats shown here.
(Second Floor, Adjoining Oriental Dept.)

Imported wool challies

Real imported wool challies—obtainable in no other Los Angeles store—are here in rich Persian designs, bordered effects, stripes and dots in every color combination suitable for house dresses, kimonos, etc.

65c and 75c a yard; 30 to 32 inches wide.
(Waisting Dept., Adjoining Linen Dept.

GAS FOR HEATING

is particularly adapted for use in this climate, where, as a rule, only a small amount of heat is required. When sufficient heat is obtained, it is so convenient to turn off the gas.

With the use of gas for heating, you have control of the heat at all times—just as much or as little as you desire.

Ask gas appliance dealers for prices on Heaters, Furnaces, etc.

Los Angeles Gas and Electric Corporation
645 SOUTH HILL STREET.
Phones: Sunset Main 8920; Home 10003.

OSTERMOOR MATTRESSES

Established October, 1870.

Coulter Dry Goods Co.

McCALL PATTERNS

318-320 S. BROADWAY 224-228 SO. HILL ST.

VISIT OUR FOURTH FLOOR CAFE—OPEN FROM 11:30 TO 5:30

Sale of Colored Silks 50c Yd.
Values to $1.25

Our broken lines of taffetas, messalines, foulards, pongees, etc., in many lovely colors, plain and fancy weaves. These are this season's silks, but to run such a department as this in a competent, clean cut way we must keep our shelves free from broken lines and short lengths. That is why we include even $1.25 values at such a price.

Figure the saving in your whole gown, and then come and see if you cannot purchase here a silk so good and so attractive as to give you every reason for self-congratulation.

In our Silk Department we are also offering a $1.00 GRADE OF SATIN LINING AT 85c A YARD. These are in colors and in black only; but what is prettier than some harmony of tones between a suit and its lining?

Misses' Broadcloth Evening Capes

Is there anything more becoming to the graceful and spirited carriage of a young girl than a well-cut evening cape? With a dainty frock, one of these exquisitely made and charmingly colored capes is just as sensible as it is attractive. They come in military or the softer lined hood style in pretty shades of rose, green, blues, reds, tans, etc.

Specially priced at $7 and $8.

Pretty Jewelry and Leather Bags

Have you seen the Broadway window display of these attractive accessories to a woman's gowning—and have you noted their prices?

IN BAGS—Three kinds; remarkable values at $1.50, with the style and "good" look of twice that price, easily.

IN JEWELRY—Novelties that are real adornments, with that cleverness of design that makes them have the appearance of expensive pieces.

BROOCHES—In handsome antique designs, 35c and 50c.
DAINTY BAR PINS—50c.
HAT PINS—In stylish green gold, gun metal, etc., with jewels, 50c.
Unique BELT PINS of most striking designs and untarnishing green gold, Roman gold and silver filigree, only $1.25.
FASHIONABLE JET BAR PINS—35c.
BELT PINS—In odd artistic effects, 25c.

Flannels We Recommend

As an agent for VIYELLA FLANNELS we want to call your attention to the variety of our stock—over 75 patterns, which probably constitute the largest assortment shown on the Coast. This is really an admirable flannel, all wool, but the triumph of science in its unshrinkable qualities. Sold, too, at the New York price, 75c a yard.

Iona Flannel, a non-shrinking material, in many pretty patterns and colorings, only 45c a yard.
Outing Flannels, in great variety, from 8 1-3c to 12½c a yard.

The Small Rugs of Our Clearance Sale

Note the variety included. Almost 200 of them to choose from, too, at greatly reduced prices that range from $1.00 to $6.50. By small you see we mean up to 6x6 feet, and especially with such a range of sizes, a SMALL rug is all you need in a room to quite make it over—a bit of warmth by the bedside, a pretty harmonious rug where the wear on the large rug is hardest, or a floor covering for a small room.

Axminsters from 18x35 in. at present $1.00, to 3x6 feet, now $3.50
Mohairs from 18x36 in. at present $2.25, to 3x6 feet, now $10.00
Velvets from 27x54 in. at present $1.75, to 3x6 feet, now $3.50
Shiraz from 36x60 in. at present $3.25, to 6x6 feet, now $6.50

and many others, including Wiltons, Smyrnas, Jutes, Wilton Velvets, Ispahams, American Orientals, Rajahs, etc., in various sizes.

Also a large assortment of excellent Runners in this Consolidation Clearance, all at prices now put far below their rightful markings.

Our Smartly Tailored $35 Suits

If you buy wisely, a suit does not have to cost a great deal to have that smartly tailored look so characteristic of the American woman—tailors such as those who make our suits put that into the less expensive garments, too.

Among the homespuns—so favored this year—we have an excellent model at this figure—$35—a becoming brown mixture having a skirt cut with the long graceful hip effect and pleats below, and the coat plain tailored, of course.

In a smoother finish, excellent for dust shedding, is a close woven serge in an attractive dark green, with the fashionable ⅞ fitting coat and the sleeve "eased" into the arm hole to help out plain long shoulder lines so much in vogue now.

At higher prices are such variations of tailoring as tricksy Fashion is permitting—rendered in the mannish weaves so justly popular, serges and cheviots, with many of the season's diagonals and in beautiful broadcloths. Also an admirable assortment of three-piece suits.

COULTER DRY GOODS CO.

FOR EVERY ILL THERE IS A CAUSE

Persons who at middle age should feel the full strength and energy of youth are often rheumatic, nervous, irritable and inclined to worry too much. There are spells of utter weariness, life is made miserable by constant lameness and dull backache and sleep is disturbed with pain and distressing urinary disorders.

You have tried to shake this off and wonder why you can't. Probably you have missed the hidden cause—sick kidneys. Prompt treatment with Doan's Kidney Pills would right things quickly.

An active life weakens the kidneys and something must be done to stimulate the little filters of the blood—to keep them working as they should.

Every day of your life the blood gathers up a dangerous amount of uric poison, and if the kidneys do not pass it all off with the urine, there is bound to be serious trouble. Uric acid weights the blood, clogs the circulation, weakens the heart, dulls the brain, irritates the nerves and forms little jagged crystals in the muscles and joints that cause acute pain when these parts are moved. These pains you know as sciatica, rheumatism, lumbago, gout or neuralgia, according to where they occur.

Uric acid grains are seen as sediment in the urine. Passages become irregular, scanty and painful. Night calls annoy and weary you. Bloating occurs in time, agonizing attacks of gravel, and there is danger of running into dropsy, stone in the kidney, diabetes or Bright's disease.

Don't allow the kidney trouble to get worse. Start using Doan's Kidney Pills, which have cured thousands and must surely help you.

But Many Tired, Rheumatic, Nervous People Don't Know How to Find It.

LOS ANGELES PROOF.

Mrs. William McArthur, 1113 Clanton street, Los Angeles, Cal., says: "I cannot say too much in praise of Doan's Kidney Pills, for I have used them, and they have been taken by members of my family with the best of results. In my case this remedy proved very effective in relieving backache. A member of our family suffered severely from pains in the small of the back and on this account was hardly able to straighten. There was also an annoyance from too frequent passages of the kidney secretions and headaches were common. A neighbor finally recommended Doan's Kidney Pills and the use of these or four boxes entirely removed the trouble. The person afflicted has been in better health since and does not complain of kidney disorders.

DOAN'S KIDNEY PILLS
Sold by all dealers. Price 50 cents. FOSTER-MILBURN CO., Buffalo, N.Y., Proprietors.

Wednesday Special
October 27th

We have been appointed agents for Southern California for the "American Club" brand of Canned Vegetables, packed by The Bert Olney Co., Oneida, N. Y., in extra seated, sanitary cans and have full line due in short time.

We are discontinuing the "Millionaire Club" brand and having a few on hand make a price on them to close out.

	Regular.	Special.
150 doz. "Millionaire Club" Peas	25c	15c
95 doz. "Millionaire" Club" Lima Beans	25c	15c
110 doz. "Millionaire Club" Succotash	25c	15c

By the dozen, straight or assorted—$1.65.

These prices are less than cost to clean up. Telephone orders accepted.

Anderson & Chanslor Co.

Telephones S'dway 1127 Home 10831 428-430 So. Spring Street

BRADFORD'S BREAD
THE CLEANEST BREAD SOLD IN LOS ANGELES.

MENS SUITS $15 MADE TO ORDER SCOTCH TAILORS 330 SO SPRING

Crown Combinola
The Best Player Piano
SMITH MUSIC CO.
406 W. Seventh St.
Out of the High Rent District

CHAS. LEVY & SON
Tailors & Designers
448 So. Spring

FACTS, FEATURES AND FANCIES FOR WOMEN.

BY MISS SYDNEY FORD.

There has been a deal of discussion anent the college girl—what she can do and what she can't. Whether her higher education helps or hinders? Whether it tends to matrimony or otherwise? Whether it interferes with the domestic traits of her womanly nature? Whether it doesn't tend to make her "strong-minded" and create a distaste for womanly work?

All these, and dozens of other direful questions have been raised, and sundry and numerous jokes have been cracked at the expense of the girl who has gone through the curriculum of the college or university. In fact, there has been a strong suspicion that college life fosters dislike for things domestic.

If what I beheld of the inner workings of a popular and most successful enterprise, introduced and conducted by a couple of college women—one a graduate of Smith College and the other of Columbia University—counts for anything, then this ghost of doubt concerning the ability of the college girl to cook and serve, and do the things which the most conservative and exacting of domestic men demand in a woman should be forever laid.

I had lunched and dined in their tiny tearoom repeatedly and I had admired the quick and competent service and enjoyed the delicious food placed so deftly before me and I had supposed that a corps of cooks out somewhere in the beyond—back of the Japanese-paned partition that screened the kitchen from the tearoom, made these things possible, and all the college girls had to wish to hold down the cashier's desk, audit the daily expense accounts, display the pretty oriental treasures for sale—in other words, to be the normal head and "put on the frills." Imagine, therefore, my astonishment the other day when I discovered that these college girls are the motive power that runs every single detail of that tearoom—from the toasting of the buns to the pouring of the tea, and the placing of the dainty cakes in the bronze baskets.

"Would you like to see our kitchen?" asked the college girl.

I certainly would and, accordingly, I was conducted through the swinging door that led beyond the glassed partition. I expected to see a big, roomy kitchen—but I beheld a long and narrow apartment measuring but eight feet wide by twenty long. Every inch of space was utilized—and utilized systematically—and everything was within reaching distance of some one pair of arms of the half-dozen workers there. This is the secret of the advantage of a small, compact kitchen over a large one. No magnificent distances to traverse and not a single unnecessary step. There were open shelves and cupboards in every available place. The light streams in from above and illuminates equally every nook and corner of the room. In one end stands the big gas range, with its hood so arranged as to prevent the odor of the cooking from going into the tearoom the other side the partition, which extends but half way to the ceiling. Electric fans were buzzing, and blowing every suspicion of a scent out into the area. On the tiers of shelves were arranged in order the Japanese teapots, the cups, the creamers, and all the dishes each in its own group, and each group placed exactly where it served its purpose best. Each of the half-dozen girls here had her especial work—and all were under the direction of the college girl, whose table occupied a central position.

"But how in the world do you all manage to work in such small space and not fall over each other and smash the dishes?" I gasped in wonder.

The college girl laughed. "Oh, it's simple enough," she said, "we just apply system—same as you do in an office, or running a railroad train or conducting an excursion, or teaching a school. Just apply science and system to household work, and you have the art of domestic science. Each has her special duty to perform and she does it and that makes a perfect whole."

Frequently, as many as sixty guests are served from this tiny kitchen, and scarcely a sound goes over the half-partition into the tearoom beyond to indicate the stress and strain which would, under ordinary conditions, reign in that little room, where so much is being accomplished swiftly, silently and in perfect order.

"We serve hot meats, roasts, etc., said the mistress of it all, "but we don't cook chops, on account of the smoke and smell. No odor of the cooking ever penetrates beyond that half-partition except the fragrance of the coffee—and scarcely any one objects to that."

"Every one knows what cooking becomes when love and science go into the pot," she went on. "Our friends kindly call our venture a practical demonstration of the efficiency of college girls in business and housework. We began in a small way by renting a tiny room in a quiet street, just off the busy thoroughfare, and brought down from home plates, knives, and other things to run a medium-sized dinner party of a dozen, and we expected ourselves to be sole cook and waitress. Before the second day we had to hire four waitresses and buy outfit enough for a hundred patrons. In the first eight months we had over 15,000 paying patrons. Then we simply had to rent the adjoining shop and double our table and floor space."

One of the attractions of this tearoom is the decorations. One of the sisters goes over to Japan every year and selects choice samples of oriental goods—crepe shawls, lacquer and ivory and teakwood boxes and chests, Japanese and Satsuma, charms, charmed trays and all sorts of odds and curious things—and these are placed with exquisite taste about the tearoom, giving it an oriental air, and at the same time showing to advantage these rare treasures. People came to look—then to lunch—then to buy the oriental things—and this furnishes a further means of revenue to these clever sisters.

I saw there yesterday a chest of camphor wood which breathed defiance to moths. It was brass-bound and the outside was covered with pig-skin decorated with Chinese figures. Then there was an elegant teakwood cabinet that stands six feet high and is full of convenient drawers, and spaces concealed by tiny doors and sliding panels. There were some lovely Chinese enamel cups with odd teakwood standards instead of saucers.

Opposite the table where I chanced to sit was a picture which so fascinated me I could scarcely keep my eyes off it. It represented a tea-drinking and a perfect Alice-in-Wonderland little girl solemnly sipping her tea, while opposite her sat—not the Mad Hatter—but a monkey who held his cup politely in one hand and was carefully shielding his grinning mouth with the other. The expression on that monkey's face defies description. It is as if he had just listened to a remark of Alice that tickled him immensely, but which he was supposed to take seriously and he is politely trying to conceal his mirth, from the little girl who is demurely drinking tea. If you have the blues and feel that you shall never, never smile again, no matter what happens, just drop into that tea room and look at that monkey and if his suppressed grin doesn't provoke your risibles then your're a fit candidate for the lunatic asylum.

• •

Handy Things for the House.

Some one is busy all the time conjuring up new and novel conveniences to help along the housekeeper in her domestic problems. We all know how next to impossible it is to cleave a cling peach from the pit. Some one has put out a peach pitter that will simply slide around that peach pit in such an insinuating way that it is extracted with as much ease as an expert dentist takes out a refractory tooth—and just as quickly.

Then there's a new pineapple eyer on the market, too. I don't know how many housekeepers I've heard complain about the difficulty of removing the deep-set eyes of the pineapple. Just paring them is easy—but those eyes—there's the rub. Well, this little contrivance just picks out those troublesome eyes with as much ease and despatch as the peach pitter does its work.

I also saw at the same store a new tea and coffee strainer—a tiny gold-plated affair that fits snugly into a nickle cup with a little spout and the whole is slipped into the spout of the tea or coffee pot. The chief beauty of this new strainer is that it never drips for the nickle spout catches every drop and returns it to the pot.

Then there's a new ice cream freezer made of glass and it molds at the same time and requires no motion or labor. You beat the cream well before pouring it into the crystal freezer with its air-tight glass receptacle, bury it in chipped ice and salt and set it away for two or three hours, after which it is ready to be served. These freezers are inexpensive and the circular glass jars are divided by ridges on the outside which serve as markers to slice the cream in even portions. A metal plate or false bottom covers a hole in the bottom of the jar and by pushing this up with a rod provided for the purpose, the mold of frozen cream may be sliced off from the top. For use for automobile or picnic parties this sanitary freezer is just the thing.

• •

Frocks and Frills.

Newest dancing frocks for girls are made of puffed mallines over satin slips.

Men—the stylish ones, are now wearing knited ties that match their silk socks.

For children's hats nothing is more lovely than the popular panne ribbons.

Velvet is again in flourishing style, both in millinery and in coats and dresses.

The military coat simply bloused and belted, will be prominent in tailored suitings.

Gold bands are now much more fashionable for the hair than the erstwhile ribbon ones.

A newcomer among hatpins has a big head of wood carved in bird or insect shape.

Irish crochet buttons and lace appear as trimming upon some of the crepe-like tissues.

Muffs again are of mammoth proportions, but this year they are round instead of flat.

A novelty is a hat made almost entirely of wings. The brim is formed of them, and it is arranged to overlap with the tips pointing upward and the crown encircled with a wreath of tiny pinions.

A curious sleeve is one which has no fullness at the shoulder. Instead the extra material is put into tiny darts, which are carefully fitted about the armhole, the material being cut away underneath.

In some of the afternoon tailormades there is a relief from the dark foundation color on the lapels of the coat which are often of Oriental embroidery or its effect, while the collar is of black velvet, satin or moire.

EVENTS IN LOCAL SOCIETY.

THE wedding of Miss Margaretta Park of Santa Barbara and William Frey of Pittsburgh will be one of the pretentious affairs of the season, and one that will be of interest to friends in many cities. Miss Park and her betrothed will be married in the garden at the residence of the bride-elect's parents, Dr. and Mrs. C. C. Park of Santa Barbara. The wedding will be witnessed by a large number of guests from Los Angeles.

Miss Park is a cousin of Col. and Mrs. Rufus H. Herron of this city, and she has asked Mrs. William Hamilton Toaz, who will be remembered as Miss Edith Herron, to assist as matron. Mrs. Toaz will spend several days in Santa Barbara prior to the nuptials, which have been set for November 12.

Miss Elizabeth Thomson of Texas, a school friend of the bride-to-be, will be maid of honor, and the bridesmaids will be Miss Jeanette Garner of this city and Miss Betty Park. Miss Park is at present a guest of Mrs. Toaz at the Hershey Arms.

Mrs. Darrin Hostess.

Mrs. Sidney Darrin of Hotel Lankershim was hostess yesterday at a luncheon with which she entertained in honor of members of the Westlake Five Hundred Club. The cardroom was decorated with pink chrysanthemums and carnations, combined with potted palms.

In Arizona.

Mrs. W. P. Dunham, with her daughter, Miss Virginia, of Hotel Alvarado, have gone to Ray, Ariz., for several weeks.

For Miss Van Nuys.

Mrs. Stephen C. Hubbell and her daughter, Mrs. W. L. Graves, Jr., of No. 1000 Arapahoe street, will entertain Friday evening informally for Miss Kate Van Nuys, who recently returned from a six months' tour through Europe.

To Entertain.

The Misses Anne and Elizabeth Richards, No. 400 West Adams street, will entertain this afternoon in honor of Miss Jessie Marshall, whose wedding to Mr. Setnan will be solemnized the evening of November 2, at the Woman's Club House on South Figueroa street.

Miss Pixley Abroad.

Miss Floy Pixley of this city is in Berlin, where she will continue her study of music. Miss Pixley has been enjoying visits in Antwerp, Brussels, Amsterdam and a trip up the Rhine.

Invitations Issued.

Invitations have been issued by Mr. and Mrs. O. H. Churchill, No. 2201 South Figueroa street, for the wedding of their daughter, Miss Gertrude Churchill, to Francis Pierpont Davis of Baltimore. The ceremony will take place in the Woman's Club House on South Figueroa street the evening of Wednesday, November 17.

Following the ceremony a reception will be held. After a wedding trip Mr. and Mrs. Davis will reside at No. 2201 South Figueroa street, until the completion of their own home on Manhattan street, near Wilshire boulevard. Mrs. David McCartney, sister of the bride-elect, will be the only attendant.

Informal Afternoon.

Mrs. H. F. Vollmer, No. 614 Coronado street, will give a luncheon and matinée party, Saturday afternoon, in compliment to the Misses Edna and Gladys Letts, and their house guest, Miss Mildred Williams of York, Pa. The other guests will be Mrs. Arthur Letts and the hostess' two daughters, Mrs. W. W. Mines and Miss Pauline Vollmer. Mrs. Letts is planning a large party in November for Miss Williams, and also to formally introduce her daughters to society.

Date Chosen.

Mrs. Geneva Hendricks Ward and W. W. Robinson have chosen Thanksgiving Day for the date of their wedding. Mrs. Ward and Mr. Robinson have been acquainted since childhood, and news of the approaching wedding will be of interest to their friends. Mr. and Mrs. Robinson will reside at No. 742 Ceres avenue following the nuptials.

Safe Arrival.

Word has been received from Japan of the arrival of a party of Angelenos who are touring the world. The list includes Mr. and Mrs. S. A. Butler, Mr. and Mrs. Richard V. Day, Miss Gwendolyn Laughlin, Homer Laughlin, Mr. and Mrs. Skinner, Mr. and Mrs. Charles Lloyd, J. J. Wild, Dr. and Mrs. R. L. Miller and D. L. Robertson.

To Give Musicale.

Miss Helen Tappe will give a musicale in the near future at the home of Mr. and Mrs. George J. Birkel, on South Figueroa street. Miss Tappe will be assisted by Mr. and Mrs. Harry Clifford Lott, and among the patronesses will be Mrs. Birkel, Mrs. Lott, Mrs. Roth Hamilton, Mrs. Harry Duffill, Mrs. George Goldsmith, Mrs. Phillip Zobelein, Mrs. Charles Modini-Wood, Mrs. D. M. Riordan, Mrs. Mary Schallert, Mrs. Carl Stern, Mrs. W. F. Botsford, Mrs. E. W. Martindale, Mrs. I. N. Van Nuys, Mrs. Isaac Cohen, Mrs. Reuben Shettler, Mrs. William Irving Hollingsworth, Mrs. Walter Raymond, Mrs. Henry T. Lee, Mrs. Otto Neher, Mrs. Jennie Kempton, Miss Mary Mullins and Miss Myra Hershey.

Have Returned.

Mr. and Mrs. Bertram Donald Ross have returned from an enjoyable trip to San Francisco and Berkeley. Mr. and Mrs. Ross were guests at the Portola festivities.

Luncheon and Bridge.

Mrs. William Irving Hollingsworth, No. 1103 Lake street entertained with a luncheon and bridge party, yesterday, the second of a series with which she is entertaining. The card tables were arranged in the conservatory. The home was attractive with quantities of fresh flowers and greenery. The guests were Mrs. John Powers, Mrs. Carl Kurtz, Mrs. Henry Clay Gooding, Mrs. Walter Perry Story, Mrs. Edwin S. Rowley, Mrs. C. E. Stoner, Mrs. E. W. Britt, Mrs. Charles W. Hinchcliffe, Mrs. R. P. McJohnston, Mrs. E. A. Featherstone, Mrs. S. K. Lindley, Mrs. O. H. Churchill, Mrs. Willard Stimson, Mrs. Alexander Barrett, Mrs. H. M. Bishop, Mrs. E. H. Moore, Mrs. J. T. Fitzgerald, Mrs. J. W. McAllister, Mrs. Richard Bronson, Mrs. S. B. Henderson, Mrs. David McCartney, Mrs. W. W. Johnston, Mrs. Edward L. Doheny, Mrs. Matthew S. Robertson, Mrs. D. A. Hamburger and Mrs. Henderson Hayward.

EXONERATION.

INNOCENT EYES WIN LIBERTY.

MAN HELD FOR PASSING BOGUS CHECK IS LIBERATED.

Detective Impressed With Straightforward Story and Believes in Giving Defendant Chance—Bank's Mistake Costs Mayberg Trouble and Embarrassment.

The fact that Albert Mayberg has honest-appearing eyes probably saved him from being sent to the penitentiary. He was held to answer to the Superior Court, Monday, by Justice Frederickson, being accused of having passed a worthless check. Yesterday his innocence was established and he was released.

Several days ago Max Rappaport reported to the police that he had received a worthless check for $34.90, which was signed "M. Akbar." On his description, the officers arrested Mayberg. He was identified by Rappaport as the man who had given him the check, which the Japanese-American bank had refused to honor.

Mayberg protested continually that he was innocent. But the police thought he was not telling the truth on account of his explanation as to how he got the check. He said he got it from a man, who had asked him to have it cashed.

Monday officers of the bank testified that no man by the name of Akbar had any account with them. On the strength of this evidence the magistrate held the defendant.

The prisoner gave up all hope yesterday morning and began to inquire as to what work persons imprisoned in the penitentiary had to do. Detective Beaumont became interested in him and noted the straightforward way in which he carried on the conversation.

"That fellow's eyes are too good for him to be lying," he told Detective Cowen. "He says he can find the man who gave him the check, and I think it is worth while taking a chance on him."

The officers then led him to First and Los Angeles streets, where he said he could find Akbar.

"That's him," he said, pointing to a man a short distance down the street, after the officers were almost convinced that their quest was for naught.

"What is your name?" they asked the man, who had been designated.

"Akbar," was his reply. They related to him the trouble that Mayberg was in and soon found the prisoner had told the truth.

The officers accompanied Akbar to the Japanese-American bank, where he was recognized. The officers said they had merely searched the index of their books before testifying in court, and through some mistake Akbar's name had been overlooked.

The officers immediately made a report to Arthur Keetch, Deputy District Attorney, and he soon procured Mayberg's release from the charge.

DELIBERATE SUICIDE.

Despondent German Makes Careful Preparations, Then Shoots Himself in the Temple.

Not wishing to stain the carpet with his blood, Fred Lehman spread newspapers on the floor of his room, No. 412 East Seventh street, before shooting himself in the temple, late Monday afternoon.

The lifeless body was found by Mrs. W. R. Burns, keeper of the place, when she went to Lehman's room to make the bed yesterday morning.

Burns had stood in front of the mirror in order to make his aim sure. Apparently, he had discharged the revolver once to test it, as there were two empty shells in the weapon, which was still clasped in his hand.

Lehman was an aged German. He left two letters, written in his native language, one to his brother, who was expected to arrive here in two weeks for a visit, and the other addressed to his landlord. Lehman stated that he had nothing to live for, as he was suffering from a stroke of paralysis.

The body was taken to Bresee Brothers' morgue.

Left Buried Money.

Mrs. Bessie Reynolds, who recently died at Caddo Gap, Ark., left a will in which it was stated that $10,000 was "left to the public buried in the ground and to be hunted for."

Proceeding on the grounds that "finders are keepers," the whole community turned out and less than $500 in gold was found near the old homestead.

Currency in the amount of $200 was unearthed in the garden.

Hotel Alexandria

The popular Alexandria Tea is now open for the Winter Season in the Grand Salon off Marble Lobby—

Musical programme daily—Neapolitan Singers and Orchestra. Concert Thursdays and Saturdays.

From four until six.

50c

We Are Specialists in Fine Furs

MAKE it a point to visit our Fur Department. You will find it contains the largest and most varied assortment of fashionable furs ever brought to the Pacific Coast. Every skin was personally selected by Mr. Haggarty, who has had twenty-five years' practical experience in the fur business. Each pelt, as chosen, was stamped with our own private mark, thus insuring absolutely the genuineness of the manufactured pieces. We carry the finest furs that can be bought, and stand back of every piece sold with our guarantee for quality and service.

Choicest Eastern Mink Sets ..... $50.00 to $500.00
Fashionable Black Fox Sets ..... $55.00 to $125.00
Finest White Fox Sets ..... $85.00 to $225.00
Large Assortm't Handsome Ermine Sets
Superb Black Lynx Sets $115 to $185
Jap Mink Sets ..... $35 to $75
Separate Muffs in Every Desirable Fur, Priced from ..... $4.50 Up
Beautiful Assortment of Boas, Stoles and Pelerines Priced from ..... $2.50 Up

The New York CLOAK & SUIT HOUSE
The Style Shop of Los Angeles

MADE IN SOUTHERN CALIFORNIA
PATRONIZE HOME MANUFACTURERS
HOME MADE—BEST MADE—GIVE THEM YOUR TRADE

BEER AND WINES.
YOU SHOULD DRINK
Mathie's "RED RIBBON" Beer, Because—
It's made from best Wisconsin malt and imported hops; purest water; contains but 2 per cent. alcohol; is a liquid food containing highest nutrition values; is recommended by all physicians and is "Made in Southern California."

CAN MANUFACTURERS.
LOS ANGELES CAN CO.
800-30 N. AVE. 19. East 389. C1473.
Packers and Miscellaneous Cans

HOUSEHOLD CHEMICALS.
Schalk Chemical Company
HYDROPURA
Water Softener and Cleanser. For toilet, bath, kitchen and laundry. For sale by Grocers and Druggists.

AUTOMOBILES.
TOURIST AUTOMOBILES
A Good Make Because They Make Good.
AUTO VEHICLE CO.,
CORNER MAIN AND TENTH STS.

OLIVES AND OLIVE OIL.
HAAS, BARUCH & CO.
IRIS BRAND OLIVE OIL
THE OIL OF QUALITY

OPTICAL.
FRESE OPTICAL CO.
544 S. SPRING ST. Main 1042. F1342.
MATHEMATICAL AND ENGINEERING INSTRUMENTS.

BEANS.
F. F. STETSON & CO.'S
PORK AND BEANS
SIX VARIETIES.

INDIAN GOODS.
INDIAN VILLAGE
500 Navajo blankets at reservation prices. Many other curios of interest.
MISSION ROAD, NR. EASTLAKE PARK.

SCENERY AND STAGE SUPPLIES.
Contracts for Complete Stage Equipment—Scenery for rent. J. D. MARTIN, Hamburger's Majestic Theater. Phones—Main 6801; Main 7651 Res.

PORTABLE HOUSES.

Send for catalogue.
Pacific Portable Const. Co., Inc.
Office 1019 Central Bldg., 6th and Main.
Main 835. F4811.

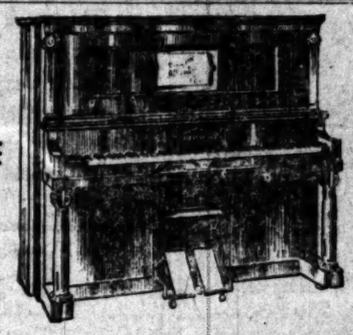

You can have your choice of twelve of the leading famous makes of player pianos, delivered in your home in California at the New York City price. Come in and investigate and learn how this is possible. For this month we are offering two carloads of high grade pianos, values $300 to $350, at $195. Two carloads of high grade pianos, values $325 to $400, at $215. Also the following exceptional bargains in second hand pianos:

Fisher upright, was $350, now $190, worth $100 more.
Julius Bauer upright, was $450, now $150.
Emerson upright, was $350, now $197.
Frank B. Long upright, was $275, now $189.
Foster & Co. upright, $260, now $180, like new.
Steinway upright, was $800, now $450, like new.
Chickering upright, was $600, now $290, excellent condition.
Knabe upright, was $700, now $590.
Mason & Hamlin upright, was $750, now $520, best bargain in California.

Twenty other makes of second hand pianos at values from $50 to $150, under any quotations in Los Angeles. Come in and investigate.

The Wiley B. Allen Co.
AEOLIAN PIANOS
416-418 S. Broadway
Exclusive Victor Dealers For Los Angeles
Other stores, San Francisco, Portland, Seattle, Tacoma, Sacramento, Oakland, San Jose, Santa Barbara, Reno, Nev.; San Diego; Phoenix, Ariz., and El Paso, Tex., etc.

CO-OPERATIVE DENTISTS
Matrix System Removable Bridge Work
454 S. Spring St., Corner Fifth
OUR WORK Better Than The Best
OUR PRICES Lower Than The Rest

Certified List of ... FOR PRIMARY NOMINATING ELECTION

City of Los Angeles

State of California, County of Los Angeles, City of Los Angeles.

I, H. J. Lelande, City Clerk of the city of Los Angeles, do hereby certify and declare that the following is the list of candidates nominated as required by the charter of the said city, for the primary nomination to be held in the city of Los Angeles for the selection of candidates to be voted for at the general municipal election to be held on the first Tuesday in December, 1906, together with the offices for which the said candidates were respectively nominated, to wit:

FOR MAYOR:
George Alexander, 239 W. 31st st.
Oscar E. Farish, 3246 W. Adams st.
James C. Hurley, 327 E. 7th st.
J. W. Jones, 1870 Lorraine ave.
W. Scott Lewis, 1324 Rich st.
William C. Mushet, 3214 S. Griffith ave.
George A. Smith, 1200 Roscomb st.

FOR CITY CLERK:
Louis C. Haller, 1264 San Pedro st.
Harry J. Lelande, 327 E. 7th st.
William H. Newell, 419 E. 24th st.

FOR CITY ATTORNEY:
George Edwards, 2128 Estrada ave.
Frank Herald, 1231 W. 23d st.
Leslie R. Hewitt, 2212 S. Alvarado st.
Arnold R. Holston, 422 E. 6th st.

FOR CITY TREASURER:
Frank E. Appel, 327 E. Vernon ave.
C. H. Hance, 2236 W. 23d st.
Reuben Heffelfinger, 1201 Bonnie Brae st.
Voiska F. Zorastier, 949 N. Workman st.

FOR CITY AUDITOR:
Gottlob Alexander, 1264 San Pedro st.
Ethan R. Allen, 924 E. 30th st.
Edward E. Bostwick, 230 E. 10th st.
John Keller, 6976 S. Los Angeles st.
P. C. Muiqueeney, 439 E. 30th st.
John S. Myers, 1022 W. 23d st.
Herbert Ivor Thomas, 960 Rose ave.

FOR CITY TAX AND LICENSE COLLECTOR:
A. J. Gardner, 238 E. 30th st.
D. T. Johnson, 947 Francisco st.
Edward E. Johnson, 1207 Albany st.
W. H. Rhodes, 2640 Harvard blvd.
Clarence M. Taggart, 1022 W. 24th st.
W. A. Williams, 949 Crocker st.

FOR CITY ASSESSOR:
Rice Adams, 728 E. 17th st.
John Z. Brown, 7004 Hollywood.
Robert F. Hayhurst, 1402 E. 23d st.
Walter Mallard, 1001 W. 23d st.
Fred W. Stein, 1330 Newton st.

FOR MEMBER OF THE BOARD OF EDUCATION:
Susan Bast, 1412 Maple st.
Sally E. Bowman, 1731 Orange st.
George P. Cole, 2127 Hoover st.
Amelia J. Corser, 427 N. Fremont pl.
W. W. Dennis, 1217 Toronto st.
Agnes H. Downing, 2000 Orchard ave.
Alfred J. Downs, 220 N. Union ave.
Melville Dozier, 622 W. 23d st.
L. Fleischman, 715 E. 4th st.
Leopold Fournier, 607 E. 23d st.
Herman W. Frank, 1206 E. Adams st.
Mary E. Garbutt, 2130 Cimarron st.
James M. Guinn, 1600 Marengo ave.
Andrew Henderson, 1004 E. 41st st.
Mary E. Jones, 1201 E. 23d st.
Charles V. La Fleiter, 611 Avenue 19.
William A. Mann, 1070 E. 23d st.
Lizzie E. Newerf, 417 S. Olive st.
Roger S. Page, 2220 Menlo ave.
Wiley J. Phillips, 1126 Palmetto st.
Elva Rugg, 439 S. Flower st.
Joseph Scott, 624 Bixby ave.
Mamie Steen, 800 Rich st.
Augustine Smith, 2214 Dalton ave.
Edgar R. Smith, 713 S. Bonnie Brae st.
Francis W. Stedtfeld, 1000 Bonnie Brae st.
Fielding J. Stilson, 1060 Bonnie Brae st.

FOR MEMBER OF THE BOARD OF TRUSTEES:
John Scott Allen, 920 Bonnie Brae st.
Joshua J. Andrews, 1200 Bonnie Brae st.
Alexander L. Aspinwall, 1200 Bonnie Brae st.
Tuthill P. Arnold, 115 S. Bonnie Brae st.
Silas A. Austin, 645 Temple st.
Eugene Barry, 1040 Arapahoe st.
Frederick William Bauer, 1200 Bonnie Brae st.
Adams st.
James G. Becker, 1401 Bonnie Brae st.
Martin F. Beltzhoover, 1200 Bonnie Brae st.
Charles F. Brett, 218 S. Bonnie Brae st.
J. E. Brown, Jr., 2000 Bonnie Brae st.
Mark G. Bunce, 1342 Bonnie Brae st.
C. W. Conway, 447 S. Bonnie Brae st.
George Coulson, 920 E. 30th st.
S. L. Dodge, 1122 E. 30th st.
Shaller C. Dodge, 438 S. Bonnie Brae st.
Abel C. Doughty, 1404 S. Bonnie Brae st.
George W. Downing, 940 Crocker st.
W. J. Durn, 1410 Bonnie Brae st.
A. Alfred Ehrendeb, 617 S. Hill st.
Milton C. Fordham, 200 E. 30th st.
W. H. Gilbert, 624 S. Bonnie Brae st.
John M. Glass, 1200 S. Bonnie Brae st.
Miles S. Gregory, 2240 Lake st.
Donald W. Hare, 1100 W. 23d st.
Bernard Healy, 920 S. Bonnie Brae st.
John W. Heaney, 423 S. Bonnie Brae st.
Arthur D. Houghton, 1200 S. Bonnie Brae st.
T. M. Hughes, 1207 E. 30th st.
Fred W. Kahlert, 1000 E. 23d st.
Charles E. Kemp, 1000 W. 23d st.
S. H. Klugery, 124 W. 23d st.
Charles T. Lacey, 1221 S. Bonnie Brae st.
Joseph W. LaPointe, 1200 Bonnie Brae st.
Ben S. Lauzer, 1201 S. Bonnie Brae st.
Joe Lavigini, 901 Crocker st.
Charles J. Letts, 1400 Bonnie Brae st.
A. F. Lindwall, 451 S. Bonnie Brae st.
Robert M. Lusk, 147 S. Bonnie Brae st.
Henry H. Lyon, 2200 Wesley ave.
George W. Lyons, 40 Pleasant ave.
Harry Lyons, 227 S. Bonnie Brae st.
Israel Margolis, 621 S. Bonnie Brae st.
William R. McKee, 1200 Bonnie Brae st.
Thomas J. Miles, 1200 Bonnie Brae st.
Newell H. Mitchell, 1200 W. 23d st.
Alfred Moore, 933 S. Bonnie Brae st.
T. L. O'Brien, 930 E. 30th st.
W. H. O'Connell, 670 Crocker st.
Charles T. Paul, 1200 Bonnie Brae st.
Frank R. Pitney, 1200 Bonnie Brae st.
Richmond Plant, 720 Bonnie Brae st.
John T. Pope, 6221 Hollywood.
Charles H. Randall, 1200 W. 23d st.
Theory Robbins, 701 S. Bonnie Brae st.
Benjamin C. Robinson, 1207 W. 23d st.
Percy W. Ross, 127 Bonnie Brae st.
John William Salter, 1200 Bonnie Brae st.
Harry J. Schade, 600 W. 23d st.
Austin C. Shafer, 1200 Bonnie Brae st.
James Shea, 620 Bonnie Brae st.
M. L. Starrin, 1401 W. 23d st.
Robert C. Thompson, 1207 W. 23d st.
J. V. Walden, 528 S. Bonnie Brae st.
Sylvanus A. Waldron, 1200 Bonnie Brae st.
Frank Walker, 702 W. 23d st.
Harry Waller, 1207 E. 30th st.
William J. Washburn, 400 Bonnie Brae st.
Fred C. Wheeler, 1207 Bonnie Brae st.
Frederick Freeman Wheeler, 1200 Bonnie Brae st.
George B. Whitehorne, 1207 W. 23d st.
George Williams, 924 W. 23d st.
Frank E. Wiltsee, 1200 Bonnie Brae st.
H. J. Woollacott, 1200 E. 30th st.
John D. Works, 1720 Harvard blvd.
Henry H. Yonkin, 424 E. Adams st.
Oscar C. Zahn, 2180 W. 23d st.

IN WITNESS WHEREOF, I have hereunto set my hand and affixed the seal of the City of Los Angeles this 22nd day of October, 1906.
(Seal)
H. J. LELANDE,
City Clerk of the City of Los Angeles.
By CHAS. L. WILDE,
Chief Deputy.

Largest Dental Office in the World
Gold Fillings $1.00
YALE
542 S. Broadway
Open evenings till 8. Sundays 9 to 12.

Furniture ...At Cut Prices
FoBOIS & RAYMOND FURNITURE CO.
Between Spring and Main
212-14 West Sixth st.

NEWCOMB'S
Corset Shop
631 So. Broadway
Our Corset Adjustment, also the Schlin Forma, Perfect Health Waist, Ideal Waist.

STRENUOUS REHEARSALS.

Participants in the Coming Production of "Professor Napoleon" Are Nearly Perfect.

As the time approaches for the production of "Prof. Napoleon," soon to be given at the Temple Auditorium, rehearsals become more strenuous for the participants. While the chorus were being rehearsed last night in various halls of the city, all the principals and understudies were assembled in the banquet-room of the Alexandria. All doubts as to the ability of local talent would be dispelled by a glimpse of one of these rehearsals. To watch the participants try out intricate steps in the dances and tuneful choruses, one would not guess that half of them had never appeared upon the stage before. Only one now sings and dances with any degree of purpose, which could be greater if the success of the production depended upon himself alone.

The board of managers of the Children's Hospital has a reputation for doing things well or not at all, and "Prof. Napoleon," which is for the benefit of the hospital, will probably eclipse all previous efforts.

BLASPHEMY IN RINK.

Agitated by the Outrageous Mimicry of Savior at Fancy Dress Carnival.

[BY DIRECT WIRE TO THE TIMES.]

DUBLIN, Oct. 26.—[Exclusive Dispatch.] The city is agitated by a sacrilegious occurrence at the principal skating rink of Dublin. A fancy-dress carnival was in progress, when a figure representing Christ, the Savior, suddenly appeared on the floor. His head bore the sacred heart on the breast and the letters I. H. S. on the cross. The competitors and spectators alike caught their breaths and the dance abruptly to a stop. Murmurs of indignation arose, and the tumult quickly became so great that the manager hustled the offender off the floor. The police immediately took the matter before the recorder, and outrage was denounced from the benches of the ... of this city.

Read This.
Mrs. Terry Wonder of St. Louis, cured her wife of deafness several years ago of a severe case of catarrhal deafness, and we cheerfully refer it to the public. J. J. Macaben, 120 E. 8th st., Los Angeles. For sale by all Drug Stores.

Certified List of Candidates

FOR

PRIMARY NOMINATING ELECTION

City of Los Angeles

State of California, County of Los Angeles, City of Los Angeles. } ss

I, H. J. Lelande, City Clerk of the city of Los Angeles, do hereby certify and declare that the following is the list of candidates nominated as required by the charter of the said city, for the primary nomination election to be held in the city of Los Angeles for the selection of candidates to be voted for at the general municipal election to be held on the first Tuesday in December, 1909, together with the offices for which the said candidates were respectively nominated, to wit:

FOR MAYOR:

George Alexander, 230 W. 31st st.
Oscar E. Parish, 1126 W. Adams st.
James C. Hurley, 217 E. 7th st.
J. W. Jones, 1970 Lovelace ave.
W. Scott Lewis, 1826 Rich st.
William C. Mushet, 2514 N. Griffin ave.
George A. Smith, 1240 Bonnie Brae st.

FOR CITY CLERK:

Louis C. Haller, 745½ San Julian st.
Harry J. Lelande, 1920 E. 12th st.
William H. Newell, 451 S. Daly st.

FOR CITY ATTORNEY:

George Edwards, 2128 Estrella ave.
Lucien Rivenld, 1282 W. 23d st.
Leslie R. Hewitt, 1212 S. Alvarado st.
Arnold B. Holston, 432 E. 42d st.

FOR CITY TREASURER:

Frank E. Appel, 317 E. Vernon ave.
C. H. Hance, 2250 W. 23d st.
Hudson Hutchinson, 2161 Ingraham st.
Vesta P. Forester, 346 N. Westlake ave.

FOR CITY AUDITOR:

Gottlob Abengrein, 749½ San Julian st.
Wilbur B. Allen, 361 E. 36th st.
Edward E. Bostwick, 253 W. Ocean ave.
John Keller, 6005 S. Los Angeles st.
P. C. Montgomery, 129 E. 10th st.
John S. Myers, 1035 W. 30th st.
Herbert Ivor Thomas, 2303 Monte Vista ave.

FOR CITY TAX AND LICENSE COLLECTOR:

A. J. Gardner, 126 W. 10th st.
O. T. Johnson, 842 Francisco st.
Edward E. Johnson, 1327 Albany st.
W. H. Rhodes, 2640 Harvard blvd.
Clarence M. Taggart, 1425 W. 4th st.
W. A. Whitmore, 149 Crocker st.

FOR CITY ASSESSOR:

Silas Adams, 729 E. 17th st.
John S. Brown, 745½ San Julian st.
Robert F. Hayhurst, 1473 E. 23d st.
Walter Mallard, 1021 W. 8th st.
Fred W. Stein, 1230 Newton st.

FOR MEMBER OF THE BOARD OF EDUCATION:

Emma Bast, 1312 Maine st.
Sally E. Bowman, 1716 Dorchester st.
George P. Cook, 631 Echandia st.
Amelia J. Corker, 657 N. Figueroa st.
W. W. Deuell, 1217 Trenton st.
James H. Downing, 4006 Central ave.
Alfred J. Dowty, 120 N. Union ave.
Meredith Dozier, 625 W. 11th st.
J. Rosemond, 710 Sunset blvd.
Leopold Fournier, 907 E. 23d Place.
Herman W. Frank, 1705 S. Figueroa st.
Mary E. Garbutt, 3130 Ocean View ave.
James M. Guinn, 5529 Monte Vista st.
Andrew Henderson, 2304 S. 32d st.
Mary E. Jones, 1301 E. 9th st.
Marion W. La Fontaine, 602 S. Figueroa st.
William A. Mann, 1674 S. Figueroa st.
Lute E. Maxwell, 414 S. Daly st.
Roger S. Page, 2228 Michigan ave.
Wiley J. Phillips, 1126 Pelton st.
Olive Rugg, 608 S. Flower st.
Joseph Scott, 253 Rider ave.
Hamlin Sloan, 600 Ruth ave.
Augustine Smith, 2234 Dayton st.
Edgar R. Smith, 713 S. Rose st.
Francis W. Steedman, 2301 Jersey ave.
John Scott Allen, 620 Bonnie Brae.
Thomas J. Andrews, 1230 Sand st.
Alexander L. Apfel, 731 S. 35th st.
Archibald F. Arnold, 115 N. Soto st.
Lina A. Austin, 445 Temple st.
Frederick Barry, 1040 Arlington st.
Frederick William Bess, 60 Bellevue ave.
Thomas O. Becher, 1431 Griffith ave.
Martin F. Bothwell, 1235 Palmetto st.
Charles F. Brett, 216 N. Griffin ave.
Charles S. Brown, Jr., 2304 Hobart blvd.
Clark G. Bunce, 1247 Palmetto st.
Frank W. Conway, 447 S. Grand ave.
Thomas Coulter, 1227 E. 9th st.
Charles C. Dodge, 626 S. Burlington ave.
Samuel C. Doughty, 1416 E. Washington st.
George W. Downing, 2021 Cadillac ave.
Frank J. Dunn, 1441 Tolleson st.
Alfred Ehrendon, 612 S. Main st.
Wilbur C. Fordham, 2232 S. 31st st.
Frank H. Gilbert, 620 W. 20th st.
James M. Gregory, 2740 Loma Vista st.
Ronald W. Hare, 1123 W. 31st st.
Leonard Healy, 945 E. Slauson st.
Charles W. Hendry, 423 S. 32d st.
Frederick D. Houghton, 1407 S. 34th st.
Charles E. Hughes, 1137 W. 36th st.
Frank W. Kahlert, 1203 S. 30th st.
Charles E. Kemp, 1240 Winfield st.
Harry H. Kingery, 124 W. 37th st.
Charles T. Lacey, 1321 S. Hope st.
Joseph W. LaPointe, 1401 Bonnie Brae st.
Charles S. Lester, 1240 S. 34th st.
Joseph E. Lavigne, 1001 San Pedro st.
Frank E. Lecte, 2202 Pollard st.
Frank F. Lindwall, 614 S. Main st.
Robert M. Look, 147 N. Soto st.
Harry H. Lyon, 2215½ Verne ave.
George W. Lyons, 630 Figueroa st.
Harry Lyons, 227 N. Figueroa st.
Frank Margolis, 402 N. Figueroa st.
Charles E. McKee, 824 Bryson st.
Thomas J. Miles, 1234 S. 32d st.
Harold H. Mitchell, 1260 W. 23d st.
Alfred H. Moore, 503 S. Alvarado st.
Lee O'Brien, 130 E. 30th st.
Harold O'Connell, 4014 Broadway.
Frank T. Paul, 1701 Rosecrans ave.
Arnold R. Pitney, 1220 Hampshire st.
Raymond Plank, 732 Marengo ave.
Frank S. Poore, 2621 Marshall blvd.
Harry H. Randall, 500 W. 24th st.
Harry Rehnert, 264 S. Figueroa st.
Charles C. Robinson, 1107 W. 24th st.
Harry W. Ross, 127 New High st.
Thomas Salmon, 2218 Brooklyn ave.
Harry J. Schade, 630 W. 42d Place.
Charles C. Shafer, 1302 Chanslor ave.
Jesse Shaw, 620 Ruth ave.
L. Starin, 146 W. 21st st.
Carl C. Thompson, 124 W. Avenue 43.
Walter A. Waldron, 948 Carondelet st.
Thomas A. Walker, 708 W. 1st st.
Harry Waller, 2607 E. 8th st.
William J. Washburn, 2006 Hobart blvd.
Frank C. Wheeler, 1342 Micheltorena st.
Frederick Freeman Wheeler, 232 S. Hobart blvd.
Virgil B. Whitehatcher, 235 W. 48th st.
George Williams, 324 W. 23d st.
Albert R. Wirsching, 539 Bellevue ave.
Albert J. Woollacott, 1115 S. Alvarado st.
Charles D. Works, 2720 Normandie ave.
Harry H. Yonkin, 624 E. Adams st.
Arthur C. Zahn, 2126 W. 21st st.

WITNESS MY HAND AND THE SEAL OF THE CITY OF LOS ANGELES, this 21st day of October, A. D. 1909.

H. J. LELANDE,
City Clerk of the City of Los Angeles.
CHAS. L. WILDE,
Chief Deputy.

Largest Dental Office on Coast
Good Set Teeth $5
YALE
342 S. Broadway DENTIST
Evenings till 8. Sundays 9 to 12
Furniture
...At Cut Prices...
DAVIDSON FURNITURE CO.
Between Spring and Broadway
212-14 West Sixth Street
NEWCOMB'S
Corset Shop
531 So. Broadway
Correct Accessory Shop
Ferris Waists
Ideal Waist.

STUDYING THE UNWASHED.

PRYING AMONG "TRANCERS" TO GET PROPER "PATTER."

Miss Olive Moser,
not awed by "Spirits."

ANY of the friends of Miss Olive Moser see her snooping about forbidding parlors, they needn't fear for Miss Moser is not seeking to learn what her fate is going to be; that she must beware of a dark stranger or will wed a light-headed blonde.

They should not be apprehensive if they see the same comely young woman seeking talks with trance mediums, or "going into the occult mind." She is not trying to become a spookologist or to communicate with spooks.

Miss Moser is merely after "local color." In the forthcoming bankers' play, "When the Gringo Came," which will be presented at the Mason next week, Miss Moser is cast to play the role of Mme. Estrella, a trance medium, and she wants to do it right thoroughly. Hence, she is spending much hours as rehearsals will permit looking about among the devotees of alleged communications with the beyond, trying to acquire the proper "patter" and to absorb the proper atmosphere. And she doesn't find it a congenial task.

"I haven't come across anything really spooky yet," said Miss Moser, in telling of her jaunts yesterday. "Of course, lots of alleged communicators want to put me into a trance attitude with the 'beyond,' but few of them seems able to get a real interchange of thought with the spirits. Several of them have been tantalizingly gone into trances, but so far as I could see, they merely settled in a reposeful attitude and let me do all the talking; then they came to long enough to ask for $2. Possibly that is the real trance into which they put their visitor—the one that follows the $2 demand. I don't know.

"If they do communicate with spirits, I hope the latter will give them a hint to clean up. Most of the 'mediums' I have met haven't been as familiar with good soap and water as I am. Possibly that is the reason I can't 'communicate.' Anyhow, their rooms sadly need a vacuum cleaner, and they should seek to become acquainted with the morning cold tub.

"But, that aside, I've had a lot of fun out of this search for local color and actuality. I have found myself chatting about the most abstruse subjects with all the aplomb of a devotee. I have absorbed a lot of talk about astral bodies, planes, crystal gazing, nebulars, aura, ultra violet rays, and catalepsy. No doubt when I don my habiliments and proceed to deliver as Mme. Estrella, I'll have the real patter of the ilk. But if they had to depend upon such as me for verification of their doings, I'm afraid converts would be few and far between."

Her appearance as a trance medium won't be Miss Moser's first step on the stage. Before she was graduated at the Los Angeles High School last spring she was a leader in class plays, and immediately after her school closed she went on the Orpheum stage as the villainess in Lillian Mortimer's bit of thrills, "Po' White Trash Jinny," on very short notice, and acquitted herself excellently. The role she has in the bankers' show is one of the most important, and all feel that it is in capable hands.

STRENUOUS REHEARSALS.

Elements in the Coming Production of "Professor Napoleon" Are Nearly Perfect.

Every time approaches for the production of "Prof. Napoleon," soon to be at the Temple Auditorium, rehearsals become more strenuous for participants. While the chorus were being rehearsed last night in the halls of the city, all the principals and understudies were in the banquet-room of the Alexandria.

All doubts as to the ability of local talent could be dispelled by a glimpse of these rehearsals. To watch principals try out intricate steps in songs and tuneful choruses, one would not guess that half of them never appeared upon the stage before. One now sings and dances with an air of purpose, which could be greater if the success of the piece depended upon himself alone.

The board of managers of the Children's Hospital has a reputation for things well or not at all, and "Professor Napoleon," which is for the benefit of the hospital, will probably eclipse all previous efforts.

BLASPHEMY IN RINK.

Society Agitated by the Outrageous Mockery of Savior at Fancy Dress Carnival.

[BY DIRECT WIRE TO THE TIMES.]

DUBLIN, Oct. 26.—[Exclusive Dispatch.] The city is agitated by a blasphemous performance at the principal skating rink of Dublin. A fancy-dress carnival was in progress, when a figure representing Christ, the Savior, suddenly appeared on the floor. His head bore the sacred heart on the breast, and the letters I. H. S. on the cross. The competitors and spectators stopped, held their breaths and the dance ceased abruptly to a stop. Murmurs arose, and the tumult and excitation became so great that the police hustled the offender off the floor. The police immediately took the matter before the recorder, who was denounced from the benches of this city.

Read This.
Dr. Wender of St. Louis, cured himself several years ago of a severe case of stomach trouble, and we cheerfully refer to him. J. F. Mullen, Los Angeles. For sale by all druggists. Sun Drug Stores.

PHENOMENON TERRIFIES.

Vessel Encounters in Gulf of Mexico Shaft of Fire Extending from Sky to Water.

[BY DIRECT WIRE TO THE TIMES.]

GALVESTON (Tex.) Oct. 26.—[Exclusive Dispatch.] The steamship Disa of the Southern Steamship Company, Capt. R. Ingvarston, just in from Frontera, Mex., reports having witnessed an awe-inspiring and terrifying phenomenon about 150 miles north of the Mexican Coast, in the Gulf of Mexico, Oct. 21. Whether it was a shaft of fire or light from heaven or from the Gulf those who experienced it could not tell. It lasted for about thirty minutes.

About 2 o'clock in the afternoon storm clouds made the day dark as night. A half-mile ahead appeared a wide band of fire or light, extending from sky to water, and about a quarter of a mile wide. In the heavens the light reflected the mountain of surging black clouds, while the sea boiled. The crew begged the captain to turn back, and all stood paralyzed with fright as the vessel entered the brilliantly-illuminated area. It was light enough to read a paper on deck, and the sea was a dead calm, while the water was boiling hot. The fire zone was clearly marked, and passing beyond it, the vessel entered a raging sea, running mountainous waves and water cold.

Leander Scheller, professor of science in a German university, was a passenger on the Disa, but he could not solve the phenomena.

TIDAL WAVE SWEPT TOWN.

Santa Rosa in State of Tabasco, Inundated and Loss of Life Is Large.

[ASSOCIATED PRESS DAY REPORT.]

MEXICO CITY, Oct. 26.—The town of Santa Rosa, in the State of Tabasco, was inundated by a tidal wave last night.

The loss of life is not known, but is believed to be large. The property loss is estimated at $5,000,000.

For a time the streets and public gardens were under three feet of water; trees were uprooted and crops washed out.

The Usumacinta River, on the Guatemalan border, overflowed its banks in the vicinity of Jalapa and San Juan Bautista, flooding these towns.

The Best Trunk for the Best Trade

"Indestructo" Trunks are for people who want quality at the right price. It is part of our policy to supply our customers with the best quality—the greatest values—in all merchandise.

So we have secured the exclusive agency for "Indestructo" Trunks in this city.

INDESTRUCTO TRUNKS

They are made by a patented process. The "Indestructo" in the illustration traveled over 40,000 miles around the world.

The photograph of this "Globe Trotter" Trunk can be seen in our trunk section. Come in and ask our trunk salesman to demonstrate to you the especial "Indestructo" features.

Five-year Free Insurance Policy—
"Warning" of prosecution to baggage smashers—
Registry Number, which prevents loss in transit.

The "Indestructo" is the lightest, handsomest, most commodious trunk made. Fifteen minutes of your time in our trunk section will prove it to your satisfaction and permit us to present you with a handsome and interesting book of travel.

A great stock of good Trunks, Traveling Bags, Suit Cases and Baskets on the 7th Floor. Visit the Department today.

Bullock's
Broadway at Seventh

SAW VAQUERO DAYS.

CROSSED PLAINS ON A MULE.

ASA TODD, PIONEER, DIES AT LOCAL HOSPITAL.

Passed More Than Half a Century in Southern California—Was Employed by the Government in the Early Sixties About What Is Now San Pedro Harbor.

Asa Todd, one of the early settlers in Southern California, died yesterday at the Crocker-street Hospital in this city. Three months ago, Mr. Todd suffered a stroke of paralysis, and about a week ago other complications developed, which made a critical operation necessary. The shock of the operation, together with a general breakdown, due largely to his advanced age, hastened the end.

Mr. Todd had been a resident of this State fifty-six years, and was in his seventy-sixth year. He was a native of Kentucky, and crossed the plains on a mule, covering much of the long, perilous journey unaccompanied. He reached what was then called "Hangtown" in the spring of 1853. Some six or seven years were devoted to mining, in which time Mr. Todd made and lost two fortunes.

In the later fifties, Mr. Todd came to Los Angeles. He was a resident of this end of the State almost continuously subsequent to that time. He was at Wilmington in the early sixties, employed by the government in the construction of the old breakwater between Dead Man's Island and what is now East San Pedro, and also employed by Gen. Phineas Banning. Mr. Todd was one of a number of young men who came to Southern California and made their start at Wilmington. The late Herman W. Hellman was then an office boy at Wilmington, and the late Robert Garrett and Matthew Teed and others who have passed away within the last few years were employed at the little seaport town. In latter years, Mr. Todd was a successful contractor and builder.

From a little pueblo to its present greatness Mr. Todd saw Los Angeles grow. He witnessed the Chinese crisis in the early days in the city, and the ravages of the great floods of 1860 and 1884. In later years he often recounted reminiscences of those pioneer days when El Monte was almost as pretentious a town as Los Angeles. Fat cattle roamed the country, and any one was permitted to slaughter a steer and keep the meat, provided he was good enough to hang up the hide in a conspicuous place so that the owner could find it.

Mr. Todd leaves a widow and three sons, Willard N. Todd, Earl B. Todd and Robert A. Todd, an attorney and ex-member of the City Council of this city. The funeral will be held this afternoon at 2 o'clock, at the undertaking parlors of Cunningham & O'Connor. The interment will be at Inglewood Cemetery.

THAT "GUANO DAILY"?

LOS ANGELES, Oct. 26.—[To the Editor of The Times:] The following strange headline appeared this afternoon in the E. Toopious Earl sheet:

"ORGANIZE COMPANY TO IMPORT GUANO DAILY."

Why should another "Guano Daily" be imported, when we have one already, which is the most effective fertilizer of the Goo-Goo plant, and emits a fetid stench that is known to be of especial value in the cultivation of the before-mentioned growth.

What? Import another "Guano Daily?" The citizens will never permit it, and E. Toopious Earl should look to his interests and see that the Express is not duplicated by strangers to Los Angeles.

VOX POPULI.

"Keeping Clean" is Not Enough

The oldest of a family of popular young girls recently went away to finish her education at a boarding-school and came home a few days ago on a week-end visit. All her sisters exclaimed upon her improved appearance and after looking her over with frank sisterly scrutiny, discovered that her skin was "different." It had taken on a velvety smoothness, a beautiful color, and a fineness of texture which was exquisite in its charm. "It's easily explained," she said, when pressed for the facts in the matter. "We have always made the mistake of supposing that if we kept ourselves clean our skin ought to be beautiful. So we scrubbed ourselves with prettily scented soaps, and were surprised to find that our skin was frequently rough and red, and always coarse and unattractive. At school we use Harfina Soap. It does more than keep us clean—it heals and soothes. It corrects all skin irritations, and gives it that charming tint and texture which is the chief charm of a beautiful woman." Try Harfina Soap yourself and see how true this all is. Ask your druggist or any of the following druggists for this splendid soap. 25c a cake, or sent by mail on receipt of 25c. Send for book, "The Care of the Skin." PHILO HAY SPEC. CO., Newark, N. J. At Sun Drug Co.'s Stores.

The *shape* of a Sincerity Suit at the *start* is the shape on the day you *stop* wearing it. That's *one* of the big things our *label* pledges. Only *stretching* can spoil shape and we've shrunk *out* all the stretch before we make the cloth into *clothing*.

Sincerity Clothes

lapels are as flat and smooth next *month* as they are *to-day* at your dealer's. Sincerity Collars don't leave the neck; style *stays* in Sincerity *trousers*.

You may not find Sincerity Clothes in the *first* shop you pass but it'll pay you to *pass on* until you *do* find them.

The Sincerity Style Book is free but that doesn't mean it isn't *worth* something. Filled with pictures of men's and *young* men's suits and overcoats.

Kuh, Nathan & Fischer Co.
MAKERS CHICAGO

Newmarket SPECIALS

Pot Roast - 8c Veal Stew - 8c
Rump Roast - 10c and 12½c
Rib Roast - 12½c Pork Roast - 12½c
Sirloin Steak - 12½c
Mutton Chops - 12½c
Veal Chops - 12½c

R. H. Jeffries John C. Lenk
522-524 So. Broadway

RISING BREAST

And many other painful and distressing ailments from which most mothers suffer, can be avoided by using Mother's Friend. This remedy is a God-send to expectant mothers, carrying them through the critical ordeal with safety. No woman who uses Mother's Friend need fear the suffering incident to birth; for it robs the ordeal of its dread and insures safety to life of mother and child, leaving her in a condition more favorable to speedy recovery. The child is also healthy, strong and good natured. Our book containing valuable information will be sent free by writing to BRADFIELD REGULATOR CO. Atlanta, Ga.

MOTHER'S FRIEND

MERCHANTS BANK and TRUST CO. Paid Up Capital $251,911 Surplus Over $231,931
Branches: 9th and Main. 1458 South Hoover Street. 209-11 S. Broadway Transacts a general banking and Trust business.

PROVIDENT Mutual Building, Loan Association
Pays 5 Per Cent. on Pass Book Deposits. 6 Per Cent. on One Year term. No Unnecessary Withdrawal Notice. 135 South Broadway

CHANGE OF TIME

SOUTHERN PACIFIC

Train No. 7 for SAN FRANCISCO via Bakersfield now leaves Los Angeles at 9 p.m. instead of 11:30 p.m., as formerly, and runs via PORTERVILLE. Through Sleepers to San Francisco via Porterville; also via Tulare, latter on train No. 83 north of Bakersfield, arriving in San Francisco at 4:48 p.m. and 7:48 p.m., respectively.

TICKET OFFICES:
600 South Spring Street, Corner Sixth
Arcade Station, Fifth and Central Avenue.

THE TRUST COMPANY of TODAY

Is the stronghold of the banking world. Its assistance to all in need of financial advice is invaluable. The main feature, that of Departmental Banking, is becoming almost a necessity to those who desire Commercial, Trust and Savings Accounts. We urgently request anyone who is interested to call or write for any information that relates to "Modern Trust Banking."

LOS ANGELES TRUST & SAVINGS BANK
(formerly Los Angeles Trust Company.) Capital and Surplus, $1,250,000.00. Trust Building, Second and Spring Sts. Savings—Commercial—Trust.

Clearinghouse Banks.

NAME.	OFFICERS.	
CITIZENS' NATIONAL BANK. S. W. Cor. Third and Main.	H. J. Waters, Pres. Wm. W. Woods, Cash't	Capital ...$1,000,000 Surplus ...$ 500,000
BROADWAY BANK AND TRUST COMPANY 208-10 S. B'dway., Bradbury Bldg.	Walter Gillelen, President. R. W. Kenny, Cash.	Capital ...$250,000 Surplus and Profits ...$285,000
COMMERCIAL NATIONAL BANK 401 S. Spring St., Cor. Fourth.	W. A. Bonynge, Pres. Newman Essick, Cashier.	Capital ...$300,000 Surplus and Profits ...$40,000
FARMERS' AND MERCHANTS' NATIONAL BANK Cor. Fourth and Main.	I. W. Hellman, Pres. Chas. Seyler, Cashier.	Capital ..$1,500,000 Surplus and Profits ..$1,950,000
FIRST NATIONAL BANK S. E. Cor. Second and Spring.	J. M. Elliott, Pres. W. T. S. Hammond, Cashier.	Capital $1,250,000 Surplus and Profits $1,425,000.00
MERCHANTS' NATIONAL BANK S. E. Cor. Third and Spring.	W. H. Holliday, Pres. Chas. G. Green, Cashier.	Capital ...$300,000 Surplus and Profits ...$625,000
NATIONAL BANK OF CALIFORNIA N. E. Cor. Fourth and Spring.	J. E. Fishburn, Pres. H. S. McKee, Cashier.	Capital ...$500,000 Surplus and Profits ...$160,000
CENTRAL NATIONAL BANK Fourth and Broadway.	S. F. Zombro, Pres. James R. Gist, Cash.	Capital .....$300,000 Surplus and Profits $333,000

Savings Banks.

GERMAN AMERICAN SAVINGS BANK
DISTINCTLY A SAVINGS INSTITUTION
TOTAL RESOURCES $13,000,000.00
SPRING & FOURTH STS.

SECURITY SAVINGS BANK
OLDEST AND LARGEST IN LOS ANGELES
CAPITAL & RESERVE $1,350,000.00 RESOURCES $25,250,000.00
SECURITY BUILDING—FIFTH AND SPRING STS.

EQUITABLE SAVINGS BANK
FIRST & SPRING STS.
THE ONLY EXCLUSIVE SAVINGS BANK IN LOS ANGELES

AMERICAN SAVINGS BANK
N. E. Cor. Third and Spring Sts
4% interest paid on your savings accounts. 3% interest paid on special or ordinary accounts.

Trust Companies.

THE SOUTHERN TRUST COMPANY
COMMERCIAL · SAVINGS · TRUST
CAPITAL, $2,000,000.00 —— PAID IN, $1,000,000.00

DO NOT SACRIFICE SAFETY

for your money by engaging in speculative enterprises that have little or no financial stability. You work for your money—so deposit it in the bank where it will not only earn more money for you but be ready for you whenever you require it.

Open an account with us now.

4% Interest Paid On Term Deposits.
Compounded Semi-Annually.
Accounts Solicited From $1.00 Up.
Capital, $2,000,000.00. Paid In, $1,000,000.00.
Surplus, $200,000.00.

TITLE INSURANCE & TRUST CO.
Corner Franklin and New High Streets.
Issues Policies of Title Insurance. Issues Certificates of Title.
Acts in All Trust Capacities. TEL. EXCHANGE 12.

IT'S PLAIN.

IMPORTATION; EXPLANATION.

Officials' Duty in De Lara Case Is Simple.

Several Sections of Act of Congress Are Quoted.

Mexican Agitator Still in Jail; Has Bail.

Two sections of the immigraton act, passed by Congress in 1907, apply to the case of L. Gutierrez de Lara, the alien who is awaiting an examination at the hands of the Department of Commerce and Labor, to decide whether he is a desirable citizen.

Chief Inspector Ridgway, of the local immigration bureau stated, yesterday, that De Lara's case will be judged solely by the standards set forth in the act, and that his duty in the case is very simple.

The regulations of the department provide for a hearing in all cases of aliens who are charged with being illegally in the country. The stenographic report of the hearing is forwarded to Washington, and Secretary Nagel decides the case strictly upon its merits. If De Lara is considered to come within the excluding provisions of the act he will be ordered deported; otherwise no action will be taken and the defendant will be allowed to reside here.

Thousands of immigrants are turned back to their native land each year by officers of the department. Some are ordered deported as soon as they arrive; others manage to pass the first examination, and afterwards are discovered to be within the prohibited class.

According to numerous rulings at Washington, De Lara's legal residence in this State began last October or November, when he returned from a month's visit in Mexico. In order to secure naturalization, residence must be continuous. The officers see no valid reason for changing the established custom in the present case.

PROVISIONS OF ACT.

Section Thirty-eight of the immigration act provides: That no person who disbelieves in or who is opposed to organized government, or who is a member of or affiliated with any organization entertaining and teaching such disbelief in or opposition to all organized government, or who advocates or teaches the duty, necessity or propriety of the unlawful assaulting or killing of any officer or officers of the government of the United States, or of any other organized government, etc., shall be permitted to enter the United States or any territory or place subject to the jurisdiction thereof."

The act provides that this section shall be enforced by the Secretary of Commerce and Labor, under such rules and regulations as he shall prescribe.

In case an alien, who holds such views, escapes detection when he first enters the country, the Secretary is empowered to take similar action at such time at the alien is discovered to be holding such views.

In the De Lara case, it is alleged that he has not only been a companion and associate of professed Mexican revolutionists, but that he holds anarchistic views. The defendant denies he is an anarchist, but admits he is an extreme socialist.

The substance of his rabid harrangue to the mass of ignorant peons, who assembled on the day before the arrival of the President, will be used as partial proof of De Lara's views and teaching on the subject of government.

OTHERS PROHIBITED.

Section two of the act possibly may also be used in this case. It provides that certain classes of aliens shall be refused admission to the United States and that if afterward found within its borders that they shall be deported. The section states:

"All idiots, imbeciles, feeble-minded persons, epileptics, insane, paupers, professional beggars, those afflicted with loathsome diseases, etc.," shall be debarred from the country or ordered deported. Another division of the section relates to those who "admit their belief in anarchy or advocate the overthrow of the government of the United States, or of all government, or of all forms of law, or the assassination of public officials." All such come within the prohibited class.

If ordered deported, De Lara could appeal to the President for a review of the ruling of the Secretary of Commerce and Labor.

If, after returning to any of the Coast cities of Mexico, the alien should desire to emigrate, there is nothing to prevent him sailing for Canada, or any of the orfental ports.

Bonds of $2000 for the imprisoned man were offered yesterday, but the local head inspector is required to investigate the financial standing of the sureties, before admitting the defendant to bail. This may be done within the next few days.

Kind Hearts,

"How far that little candle throws his beams!
So shines a good deed in a naughty world."

J. B. Snedden is the hero of a mine explosion at Marshfield, Or., while he and his brother, Charles, were working 240 feet from the entrance of a mine they opened for the Smith Powers Logging Company. They opened a gas pocket and an explosion followed. Charles Snedden was hurled back unconscious. The clothing of both men was aflame. J. B. Snedden, though dazed, seized his brother and in a race with burning fire bore him in safety to the mouth of the tunnel. There they were rescued by others who heard the noise of the explosion. J. B. Snedden sustained a deep cut on his head and he was badly burned. For a time it was thought he could not live.

* *

The National Alliance, an organization consisting of Polish residents of this country, at a recent meeting at Milwaukee voted an assessment of 1 cent a month on each of its 75,000 members to accumulate a fund for the construction and maintenance of a suitable building. The convention also levied an assessment of 2 cents a month on each member to establish a fund to erect and maintain a college for Polish students with the number of courses offered by American institutions. The alliance already has $30,000 on hand for this project.

Change in Beach Train Service.

Salt Lake Route trains from Los Angeles at 1.30 p.m., for Long Beach and San Pedro; and leaving San Pedro at 4 p.m., and Long Beach, 4.20 p.m., have been withdrawn.

LETTERS TO THE TIMES.

[The Times freely publishes the views of correspondents without holding itself responsible for writers' opinions. Be brief; write plainly, state clearly. The space of 250 words, on the average, is sufficient for the point. Well-written letters are liable to be declined merely on account of their length.]

Reform vs. Common Sense.

LOS ANGELES, Oct. 26.—[To the Editor of The Times:] Conditions in Los Angeles have reached a point that demands our serious consideration. The number of crimes of a certain nature that are committed here almost daily have become appalling. Let us consider cause and effect in a logical fair-minded manner.

With all due respect to the motives and judgment of the advocates and enactors of the laws governing morals in Los Angeles, let us weigh the results accomplished by the blue laws adopted by the reform movement here. The cry of the preachers and the reform element of Los Angeles is for a clean town, where vice has no part, and for the ultimate annihilation of the saloon and all its kindred traffic.

One of the outposts of the social evil, the redlight district, was first attacked, presumably because it was not so strongly entrenched as the saloon evil. A certain measure of success greeted their efforts because the misguided outcasts had no powerful friend to stand by them. The natural ally and friend of the fallen woman, the saloon element, realizing the ultimate aim of this movement, sacrificed the weak sister in an effort to propitiate the reformers, and are saving their strength for the real issue—the abolition of the saloon.

But is it success they have achieved in driving the immoral characters out of their restricted territory? Every few days the newspapers contain accounts of immoral houses being raided in the residence portion of the city. Out on Hoover street not long ago, in the most fashionable, respectable part of town, a private house was raided and four inmates arrested for plying their vocation. On Moneta avenue the same thing occurred, and in Boyle Heights. These places are scattered all over town, and the few that are pulled are but a drop in the bucket to the number in operation. Is it reasonable to suppose that, with the vast territory covered by Los Angeles and the cunning and ingenuity exercised by these people in evading prosecution, the police can catch all of them, no matter how vigilant they are? Some few of the most notorious and disreputable have left for fresh fields and pastures new because their faces were so well known to the police that they could not evade recognition if they showed themselves on the streets, but the majority remained right in the city and sought seclusion in private homes. Here they are brought in contact and association with innocent and virtuous boys and girls not versed in the wiles and sins of these sirens of the public house, and they do a thousandfold more damage than in their former recognized haunts of vice. In the crib or the house with the red light of danger shining over its portals they are not brought into contact or association with any but those who deliberately seek them. They cannot exert their evil influence on the boy or girl who stays at home. The young man, husband or lover can never see or hear one of the girls so long as he attends to his business and she is kept in the quarters allotted to her. To associate with her he must deliberately seek her.

In driving them out of the redlight district you scatter them over town. They come to your home and mine in the guise of a working girl, a music teacher or dressmaker seeking a room. They must live somewhere. We cannot deny them the right to live so long as they pay for what they get. Los Angeles is a metropolis, and the people cannot demand of every person who comes along a certificate of character or to exhibit their marriage license before renting them a room or a house, and the result is that these unclean girls gain access to our homes. And let me say right here that all the unclean inmates of our city do not wear dresses. The men associates of these outcasts are more vile and dangerous than the women, more readily received in our homes, and are a greater menace to our wives and daughters. Some of the women may respect the home that affords them shelter, and conduct themselves in such a way that no one in that household will ever suspect their true character; in fact, most of them do, by reason of the common decency that is found in nearly every human breast, or because it would be the height of folly to cause themselves to be cast out, but how would you like to know that that pleasant-voiced young lady who says she sings in some downtown theater, works in a toilet parlor or keeps books in some store, and is admitted to companionship with your wife, son or daughter, was a public prostitute, and was using your home as a rendezvous to arrange meetings with nameless characters? Even if she did always behave and keep her place before your eyes, you know you would cut up something scandalous if you found her out. You say the roomer in your home is none of these, and that no one could fool you. Perhaps not, but others equally as particular as you have been fooled.

A woman in this position can do more damage in a day than she could in a year in the cribs. Your husband or your lover, who is as true as man can be, your boy or your brother, who is as clean and pure as a girl, may be fascinated by the lures of this siren arrayed in the garments of respectability, and in spite of their innate propriety, their allegiance to you, fall a victim to her wiles. Your wife, your daughter or your sister, as pure and undefiled as they are, may be contaminated by this unclean thing that has found its way into your home.

In her proper place, set apart and labeled "unclean," she is powerless to exert the pernicious influence that she can when traveling under the guise of respectability in the home or on the street. In the cribs she is under constant police surveillance and control, as is also the person who seeks her society. Every woman who enters therein is known to the police, and her mission is public. Every man who seeks her abode must pass the eyes of a policeman, and his face and mission is known to the guardians of the law. As an aid to the police in seeking criminals it is invaluable, for it is a known fact that this is one of the first places sought by evildoers. By confining the harlot, her every associate must pass under inspection of the police placed there for that purpose. She is subject to official examination by city physicians, and the greatest curse of humanity, blood poison, is checked and controlled, as no inmate who cannot show a clean bill of health is allowed to occupy the premises. A weekly examination is made by responsible physicians appointed by the city, and at the first trace of venereal disease is packed off to a hospital and kept until cured. The patron of such a place is protected from crime and disease by the authorities.

Driving the inmates out simply spreads crime and disease. You cannot change nature. As long as man exists and woman lives, the social evil, which is an inherent part of the human race, will exist. You may hold up your hands in holy horror at this assertion, but you cannot disprove it. Human nature is the same the world over and at all times, and all the laws we may pass cannot change it. The Bible, in its immutable wisdom, recognizes this fact, and it is folly for us to try to disregard it. So the only thing we can do is to try to control these evils in a way that they will do the least harm. This cannot be done by turning it loose on the city to permeate its entire social strata. It is like opening the prison doors and turning the criminals loose on the world. The women in the cribs are at certainly confined and controlled, or should be, in the cribs as the criminal in the penitentiary, and it is as unwise to give freedom to one as to the other.

H. D. JOHNSON.

"Religious Lies."

LOS ANGELES, Oct. 25.—[To the Editor of The Times:] I wish to protest against that religious lie uttered by "Commander" Booth in her Sunday address and published in your Monday edition. I refer to what was said about Robert G. Ingersoll, the doctors, and his last days. There was not one word of truth in what she said, and such lies are being uttered so frequently these days—for a purpose. Mrs. Ingersoll who survives him, has recently issued a sworn affidavit that tells how he died; under what circumstances, and that his views publicly expressed for many years on Bible and religious topics underwent no change. Robert G. Ingersoll died as he lived—a rationalist, and a disbeliever in the truth of Christianity and the divine authenticity of the Bible. To have done otherwise would have required softening of the brain, but to the very minute of his sudden death, his great intellect remained unimpaired.

CHANNING SEVERANCE

Heroic Lighthouse Keepers.

A Seattle dispatch says a tale of heroic bravery shown by the lightkeeper and his family on Green Island is told by the captain of the tug Goliath, which reached here after losing its tow, a barge, on a reef near the island.

When the Goliath approached Green Island the light was out and the barge piled upon the reef before the tug captain knew of the danger.

A boat was sent ashore to the lighthouse, where the keeper and his family were found dying of starvation. When food had been brought ashore from the tug the keeper told the Goliath's captain that he fed the light with oil from his own lamps and private stores, but that the supply became exhausted the night before the barge was wrecked. The keeper and his family had lived for nine days on cornstarch and bread, and even this supply was failing.

The Canadian government lighthouse supply ship Quadra, which was a month overdue, arrived the next morning after the Goliath reached the island, and the keeper's food and supplies were replenished.

Significant Tribute to California Cut Glass

¶ At the Alaska-Yukon-Pacific Exposition in Seattle, "California Cut Glass" has just been awarded the "Grand Prize"—a significant recognition of its real superiority. The characteristic feature of this glass is the beauty and unusualness of the designs and the perfection with which they are cut. It is, in fact, the only cut glass in which a complete departure from conventional designs has ever been successful.

¶ This is accomplished by a special process of cutting with stones of exceeding hardness which reproduce with realistic accuracy the fine delicate lines of such nature objects as the poppy, the oak, the poinsetta, and the thistle, and which have never been reproduced in any other cut glass.

¶ The sale of this cut glass in Southern California is confined exclusively to the house of Brock & Feagans. Our showing includes many new and unusual pieces in patterns that are real works of art.

¶ You are welcome, any day, to see these masterful productions in our cut glass department.

In our department of solid gold jewelry—we show many new productions which are not to be found elsewhere outside the most exclusive stores of Fifth Avenue, New York.

Brock & Feagans
Los Angeles.

HOLLANDER & FUNKE
THE FAMILY SHOE STORE
428 SOUTH BROADWAY.

Button Boots
The style illustrated comes in gun metal calf, with gun metal cloth top and gun metal buttons. Note the high arch and graceful instep.
$3.50

We Give "S. & H." Green Trading Stamps

Jack-o-Lantern Torches for Hallowe'en
L. J. CHRISTOPHER
241 South Spring
321 South Spring 551 South Broadway

Benjamin Clothes MADE IN NEW YORK

Men's Fashions
are created in New York
Benjamin Clothes
are
MADE IN NEW YORK

If you value the prestige which wearing authentically styled clothes assures, and if you require exceptionally fine tailoring and rich, serviceable fabrics, then you will appreciate Benjamin Clothes

They are made in New York by the most skilled tailors in the world, and are worn by keen tasteful dressers in New York and all over the United States. If it were possible to have Benjamin Clothes more fascinatingly designed or tailored with more honest, capable effort—if it were possible to make them better than they are in any way, Benjamin Clothes WOULD BE MADE BETTER—BUT IT IS NOT. They are the standard in style and quality in America, for Men and Young Men.

You can obtain Benjamin Clothes at moderate prices through a high class clothier in every city in the world.

IN LOS ANGELES BY JAMES SMITH & CO.

Alfred Benjamin & Co MAKERS NEW YORK

Remington
Typewriter Sales

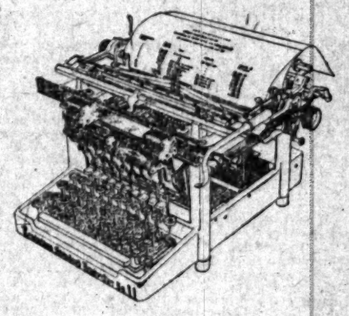

last month broke all records for 3 years. Remington sales this year greatest in history—gain over last year

70 per cent.

The Remington leads in sales, in quality, in service, in every attribute of leadership.

Remington Typewriter Company
(Incorporated)
637 South Hill Street, Los Angeles

Do not use Soap, Naphtha, Borax, Soda, Ammonia or Kerosene with GOLD DUST

GOLD DUST has all desirable cleansing qualities in perfectly harmless and *lasting* form.

The GOLD DUST Twins need no outside help. No matter what you wish to clean—dishes, clothes, pots and pans, floors and woodwork, refrigerator, bath room or what not, GOLD DUST *alone* will do all the work—and do it better than anything else.

More than that, GOLD DUST will do all the hard part of the work without your help, saving your strength and temper.

GOLD DUST is a good, honest, vegetable oil soap in powdered form—scientifically combined with purifying ingredients of magic power.

"Let the GOLD DUST Twins do your work"

Made by THE N. K. FAIRBANK COMPANY
Makers of FAIRY SOAP, the oval cake.

DON'T FIT.

HIGH FINANCE FROM STABLE.

Novel Developments in the Carlson Case.

Horse Cleaners and Foreman Sign Notes.

Posed as Officials of Beach Railroad System.

Two horse cleaners in a stable and the foreman of the stable were shown yesterday to have been posed—apparently without knowing it—as the president, vice-president and secretary, respectively, of W. H. Carlson's Redondo, Hermosa and Belvedere Railroad Company.

One horse cleaner signed a note for $6000 as vice-president of the company, while the foreman of the stable signed a note for $6000 as the secretary. The "president" of the company, another horse cleaner, has apparently disappeared, as he could not be found yesterday.

They were the center of interest in Judge Davis's court yesterday, during the hearing of the embezzlement charges against W. H. Carlson.

George E. Grayson, foreman of the Empire Stables, in December, 1907, whose signature as secretary of the company, adorns the note for $6000, drawn December 14, 1907, was one of the witnesses. H. J. Wilson, the horse cleaner, who signed his name as vice-president to the note for $4500, was another.

Henry Hakens, who, at the time, was also at work in the Empire Stables as a horse cleaner, has not been found.

When Grayson was shown the note for $6000 yesterday, he said the instrument was not what he was supposed to have signed.

"I was introduced to Carlson, and signed what I was informed were incorporation papers of the Redondo, Hermosa and Belvedere Railway," said the witness. "Carlson said the reason he wanted me and the others to sign was that Huntington was trying to discover who was behind the railroad, and if he knew he would knock it in the head. I did it as an accommodation. This note must have been under the incorporation papers."

Deputy District Attorney Blair asked the witness if he knew he was signing the note in evidence.

"Do I look like a mutt?" he replied. He also testified that he had never attended a meeting and received no stock, although it was alleged that he had one share. Henry Hakens had also signed the note in question as president of the road.

Carlson had told the witness that he was going to establish a summer resort hotel at Redondo, and that the act of signing the papers was merely a matter of form.

"If I had known the paper I signed was a note for $6000, I would still be here," said the witness.

"The note for $4500, and dated June 1908, was introduced, signed by Carlson as secretary, and H. J. Wilson as vice-president.

Carlson said he got Wilson to sign because there was no one else to do it. The witness said: "I told Wilson to come in and he would be a director of a railroad."

On cross-examination, Carlson asked the witness if the incorporation papers were not written on a double sheet.

"Are the books of these notes, I think they were," replied Grayson.

J. Wilson, the pseudo vice-president of the Redondo, Hermosa and Belvedere Railway, corroborated Grayson in every particular.

During the morning session of court, Harry Sherer, State Bank Examiner, was on the stand, and told the history of the Consolidated Bank of Los Angeles up to the time the institution was closed by the State board.

Carlson asked the witness why he had exhibited such animosity toward him.

"I have no animosity," he replied, "only pity."

A CRITIQUE OF PORTOLA RACE.

BY LEON T. SHETTLER.

On my arrival in Oakland, on the morning preceding the Oakland-Portola road race, I of course lost no time in making an examination of the course, which was in the shape of a figure 8, or diagram; there were four bad right-angle turns, one of them on asphalt pavement, and none of them banked. This course also led through three small towns, and the cars were forced to run between the car tracks for several miles on each lap. In addition, fully twelve miles of the course was fully rough, the rest of it being in excellent condition.

The grand stand was situated on the Mission boulevard and was in such a position that spectators could not see more than a quarter or three-eighths of a mile in one direction, and less than a mile in the other. This grand stand during the race did not contain six or seven hundred people.

For some unexplained reason the grand stand seats do not sell readily before the race. It is fortunate indeed for the spectators that they did not pay for these, as the announcing and the scoring were not kept in condition to convey to the spectators an intelligent report of the race.

Every one up there took the race as a big joke, and as far as I know only one had a good time.

The strictly professional point of view of the race was not a decided success. In the first place, the Oakland Motor Men's Association, who conducted the race meet and are responsible for it, are facing a big deficit, but this is nothing unusual in road races.

The chief fault of the race lies in the fact that the course was fully too long; it simply meant that much money was spent on the road for a drop in the bucket, to say nothing of the fact that the cars did not travel around often enough to make exciting. Then, too, for some unknown reason the San Francisco public did not support this meet as they should. There were but fifteen cars in the three events, several of which dropped out in the first few miles, and all but three of them dropped out before the finish of the race.

In the race Mr. Hanshue and I entered, the speed of the car that we won at sixty miles an hour, and our plans accordingly. We carried the plan out to the letter, as the car thereby winning first place in the stock car event and second place in the free-for-all. For the former we received a purse of $1000 and a handsome silver cup which stands over a foot high, which is our permanent property. For winning second in the free-for-all we received $600 in cash. The Pope-Hartford, which won the first and third events, won $2700 in

Young's Oyster Cocktail
One bottle 15c or two for 25c
latest creation of
YOUNG'S MARKET CO.
450 S. Broadway and Central Ave.
Gladys.
Main 8076.

Silverware
The most complete stock of fine and sterling silver can be found at
PARMELEE-DOHRMANN CO.
436-444 So. Broadway

$3.00 a Month
All Diseases. Medicines Free.
Chronic and Nervous Diseases a Specialty. Consultation Free.
DRS. SHORES & SHORES
445½ So. Spring St., Los Angeles

Knabe Pianos
The Wiley B. Allen Co.
416-418 South Broadway

Your Credit
Will buy all the furniture you need for your home on easy weekly payments at
COLYEAR'S
509-511 South Main St.

Matheson & Hurley
Clothes for Men
Broadway, Cor. 3rd

DON'T FIT.

HIGH FINANCE FROM STABLE.

Latest Developments in the Carlson Case.

Horse Cleaners and Foreman Sign Notes.

Head ex Officials of Beach Railroad System.

Two horse cleaners in a stable and a foreman of the stable were shown today to have been posed—apparently without knowing it—as the president, vice-president and secretary, respectively, of W. H. Carlson's Redondo, Hermosa and Belvedere Railway Company.

The horse cleaner signed a note for $4500 as vice-president of the company, while the foreman of the stable signed a note for $6000 as the secretary. The "president" of the company, another horse cleaner, has apparently disappeared, as he could not be found yesterday.

They were the center of interest in Judge Davis's court yesterday, during the hearing of the embezzlement charges against W. H. Carlson.

George K. Grayson, foreman of the Empire Stables, in December, 1907, whose signature as secretary of the company, adorns the note for $6000, dated December 16, 1907, was one of the witnesses. H. J. Wilson, the horse cleaner, who signed his name as vice-president to the note for $4500, was the other.

Henry Hakens, who, at the time, was at work in the Empire Stables as a horse cleaner, has not been found.

When Grayson was shown the note in court yesterday, he said the indorsement was not what he was supposed to have signed.

"I was introduced to Carlson, and told what I was informed were incorporation papers of the Redondo, Hermosa and Belvedere Railway," said the witness. "Carlson said the reason he wanted me and the others to sign was that Huntington was trying to discover who was behind the deal, and if he knew he would put it in the head. I did it as an accommodation. This note must have been under the incorporation papers."

Deputy District Attorney Blair asked the witness if he knew he was signing the note in evidence.

"I look like a mutt?" he replied. He testified that he had never attended a meeting and received no pay, although it was alleged that as one share, Henry Hakens had signed the note in question as president of the road.

Grayson had told the witness that he was going to establish a summer resort hotel at Redondo, and that the signing the papers was merely a matter of form.

He had known the paper I signed was for $6000, I would still be said the witness.

The note for $4500, and dated 1906, was introduced, signed Carlson as secretary, and H. J. Wilson as vice-president.

Carlson said he got Wilson to sign because there was no one else to do it. The witness said: "I told Wilson to come in and he would be a director of a railroad."

On cross-examination, Carlson asked the witness if the incorporation papers were not written on a double sheet.

"To the looks of these notes, I don't know if they were," replied Grayson.

H. J. Wilson, the pseudo vice-president of the Redondo, Hermosa and Belvedere Railway, corroborated Grayson in every particular.

At the morning session of court, Sheerer, State Bank Examiner, was on the stand, and told the story of the Consolidated Bank of Los Angeles up to the time the institution was closed by the State board. He was asked the witness why he had exhibited such animosity toward Carlson.

"I have no animosity," he replied, "only pity."

CRITIQUE OF PORTOLA RACE.

BY LEON T. SHETTLER.

On my arrival in Oakland, on the day preceding the Oakland-Portola race, I of course lost no time in making an examination of the course, which was in the shape of a figure 8 diagram; there were four bad right-angle turns, one of them on asphalt pavement, and none of them banked. This course also led through three small towns, and the cars were forced to run between the car tracks for several miles on each side. In addition, fully twelve miles of the course, the rest of it being in excellent condition.

The grand stand was situated on the Grand boulevard and was in such a position that spectators could not see more than a quarter or three-eighths of a mile in one direction, and less than that in the other. This grand stand during the race did not contain over seven hundred people.

For some unexplained reason the automobile dealers do not sell readily for racing. It is fortunate indeed for the spectators that they did not sell, as the announcing and the cars were not kept in condition according to the spectators an intelligent part of the race.

Only one car up there took the race as a big joke, and as far as I know had a good time.

From a strictly professional point of view the race was not a decided success in the first place, the Oakland Motor Men's Association, who backed the race meet and are responsible for it, are facing a big deficit. There is nothing unusual in road races.

The chief fault of the race lies in the fact that the course was fully open; it simply meant that the time was spent on the road in a drop in the bucket, to say the fact that the cars did not succeed often enough to make a race. Then, too, for some unknown reason the San Francisco people did not support this meet as they should. There were but fifteen cars in the three events, several dropped out in the first few laps, but three of them dropped out before the finish of the race.

Before the race Mr. Hanshue and I discussed the speed of the car that could go sixty miles an hour, and planned our plans accordingly. We carried them out to the letter, as the car averaged 40.21 miles per hour, winning first place in the stock car event and second place in the free-for-all. For the former I received a purse of $1000 and a silver cup which stands in my window, which is our permanent property. For winning second in the free-for-all I received $300 in cash.

Hanshue-Hartford, which won the first three events, won $2700 in cash. I am merely mentioning these figures to show that the Oakland business men are rare sportsmen and should have had the unanimous support of all dealers in that end of the State.

I do not say that the Apperson would have won the race had we not had some hard luck, but I guess every one appreciates the fact that we would have given the winner of the free-for-all a much closer race of it had this not been the case.

As a matter of fact, the Apperson crank case became badly cracked in the second lap and would not retain the oil which is necessary for splash lubrication. No matter how fast the oil was poured in, it would pour out a little faster, and this simply meant that the car could not be driven at its highest speed without serious danger of melting the bearings.

The seriousness of this leak may be more easily understood by the uninitiated when they stop to consider that we used sixty-five gallons of cylinder oil in running 255 miles, an average of considerably less than five miles to the gallon. It was only by the grittiest kind of persistency that the crew of the Apperson ever finished the race, much less making an average of a little more than sixty miles an hour.

From my standpoint there were three features that stood out prominently—the chief one, of course, being the remarkable showing made by Fleming in the Pope-Hartford. I take off my hat to him and the car. Second, came the humbling of two more so-called crack eastern drivers, Soules in the Stearns, and Michener in a Lozier. These men were literally driven off their feet by both Fleming and Hanshue, and a San Francisco boy by the name of Bonney, who drove the other Stearns; and once more was demonstrated the ability of California drivers to take care of themselves in any company. These two eastern men were not only outdriven, but they showed mighty poor judgment in that they deliberately laid themselves, their cars and their employers open to disqualification both in practice and during the race, and showed mighty poor sportsmanship when their attention was called to it. There should be a proper punishment for drivers of this description in a respectable race meet, controlled by the highest authority in automobile racing, the Automobile Association of America.

The third feature was the breaking of that old, time-worn hoodoo, No. 13, for we not only raced under that number, but I planted myself in seat 13, row 13 of the grand stand, and on the 23d of the month, at that.

The referee of the race was incompetent. He is a fine gentleman personally, and meant well, but he was not fitted for his position. There was not, to my knowledge, a single car that was entered that was officially weighed in; there was no inspection of the cars to determine their eligibility as entrants for a stock chassis event. Three cars in the race carried advertising matter on their hoods; the gasoline was not examined for dope, such as ether and picric acid, and last, but worst of the whole deal, a piece of foul driving was witnessed by every one in the grand stand, which should have barred the driver off the course for life.

A certain car, upon being overtaken by another car, deliberately crossed in front of the second car and ran the driver so close to the side of the course and an immense crowd of people that his mechanic leaned over the hood in an attempt to brush the people out of the way when he passed. This was not unintentional, as I saw the mechanic of the first car look back before the second car was within 100 yards, and speak to the driver of the first car, after which he made the foul drive.

I called the referee's attention to this but the man was not even warned. I then made the statement to several officials that Hanshue had a monkey wrench in the side of his seat for the express purpose of hitting any driver in the head who tried this trick on him, and that if they thought there were any more drivers in the race who were liable to attempt such work, they had better be warned before the occasion arose for such a drastic measure.

I find that the impression in Los Angeles is that San Francisco people were responsible for the Portola race, but this is not a fact. A business men' organization in Oakland raised every dollar for the purses and cups, and financed the deal, and did every tap of work towards getting this race in shape, although the head of the committee was a San Francisco man and president of the Automobile Club of California.

FAIR PLAY.

By far the worst feature, as far as the cars themselves were concerned, was the fact that the Race Committee allowed more than one car of each make to enter. I have always contended that this is unfair and results in team work but even if this is not true, the result of the Portola race will show the inadvisability of such a rule. For instance, both the Stearns and Pope-Hartford had two cars entered. One of each of them finished in good position; the other two finished in the repair shop. Where there is any fairness in a proposition of this kind, I fail to see. I am not making this statement because we were beaten by the Pope-Hartford, as I have been beaten before and I believe that I have proven my sportsmanship without the question of a doubt. It is a plain statement of facts, and cannot be disputed by any fair-minded sportsman.

Another point that is open to serious criticism is the fact that one of the judges entered a car in the name of his driver and as it happened, took third place in the free-for-all. If this car had been so fortunate as to have finished ahead of the Apperson, I would have protested the entry and the protest would have been sustained by the Automobile Association of America. I do not think there was anything deliberate about it. I met the gentleman and imagine it was just a lack of thought on that subject, and I dislike to mention it, as he had been one of the hardest workers for the race.

The timing of the different events was poor. This seemed to be more like a family picnic, than a business proposition. There were ladies, and children, officials, newspaper reporters, a couple of chauffeurs, and Tours Truly crowded into the timing stand, all asking questions at once and having the best kind of good time.

For instance, the time of the Apperson car was not taken on the first lap; the announcer did not receive the slip with the time, so he concluded that he had one less car to announce, and calmly told his crowd that the Apperson was out. I set up a howl that could be heard in Golden Gate Park, but this did not do any good, as that simple child of nature who handled the Associated Press wires had sent the news all over the world, thereby causing great rejoicing in Kokomo, where they build the "Jackrabbit."

Another spicy piece of work was when the announcer failed to name the winner of the second event, and every one, even the newspaper reporters left the grounds with sincere pity in their hearts for the poor Apperson. Again the announcer put his foot into it by saying the Pope-Hartford had made the fastest lap of the day; as this was all that the Stearns did get out of the race, this was rather hard on them.

After the first three cars had finished their twelve laps, every one stood around for fifteen or twenty minutes, wondering what was going to happen. I finally became tired, and timidly asked the referee what we were waiting for. He said he was waiting for the "Comet" to finish. I looked up at the scoreboard and saw they had just finished the seventh lap, and had 110 miles more to go. Then I sat down and laughed, but fortunately for all of us, the driver of the Comet got disgusted hisself and took a short cut home.

SURELY SETTLES UPSET STOMACHS

Indigestion, Gas, Heartburn and Dyspepsia go and you will feel fine in five minutes.

Hundreds of readers of The Times will be forever rid of stomach trouble after taking a little Diapepsin which promptly stops food fermentation and regulates the digestion even in the worst out-of-order stomach.

Every year regularly more than a million stomach sufferers in the United States, England and Canada take Pape's Diapepsin and realize not only immediate but lasting relief.

This harmless preparation will digest anything you eat and overcome a sour, gassy or out-of-order stomach five minutes afterwards.

If your meals don't fit comfortably, or what you eat lays like a lump of lead in your stomach, or if you have heartburn, that is a sign of Indigestion.

Get from your pharmacist a 50c case of Pape's Diapepsin and take a dose just as soon as you can. There will be no sour risings, no belching of undigested food mixed with acid, no stomach gas or heartburn, fullness or heavy feeling in the stomach, Nausea, Debilitating Headaches, Dizziness or Intestinal griping. This will all go, and besides, there will be no sour food left over in the stomach to poison your breath with nauseous odors.

Pape's Diapepsin is a certain cure for out-of-order stomachs, because it takes hold of your food and digests it just the same as if your stomach was not there.

Relief in five minutes from all stomach misery is waiting for you at my drug store.

These large 50c cases contain more than sufficient to thoroughly cure almost any case of Dyspepsia, Indigestion or any other stomach disorder.

PURITAS GINGER ALE

Delicious, Satisfying

Puritas Ginger Ale is just the drink to satisfy you this hot weather. Far superior to any local ale, it is even better than any imported ginger ale you ever drank, too. It leaves no peppery taste on the lips, because our Ginger extract is made direct from the Ginger Root, without the aid of capsicum.

Puritas Ginger Ale will be a revelation to you, if you have never used it before. It will be something to depend upon always for uniform quality, if you are among those who want things "right."

Served wherever there are good things to drink, or, for home use, telephone Home 10065; Sunset, Main 8191. Our service is prompt. Los Angeles Ice and Cold Storage Co.

GOV. CURRY ANSWERS FOES.

Denies All Knowledge of the Filing of Charges Against Him—Has Not Resigned.

[BY DIRECT WIRE TO THE TIMES.]

SANTA FE (N. M.) Oct. 26.—[Exclusive Dispatch.] Gov. Curry today made the following oral statement:

"I know nothing whatever of any charges having been filed against me, though now, since I have seen what appeared in the newspapers, it is evident that charges have been preferred. When Secretary Ballinger was here he did not give me the slightest intimation that any charges had been filed. On the contrary, he assured me that he and the administration at Washington were well pleased and in absolute accord with my administration.

"Ballinger, however, knew that I intended resigning sooner or later in order to go into business in New Mexico. But the subject of resignation was not even talked of while the Secretary was here. My resignation may be sent in on January 1, but it may be several months later than that. The President himself personally requested that I remain in office, which is the reason I have not resigned. At present I have not resigned nor made any promise to resign."

The Governor denies that there is any truth in the charges and says that he will refute them at the right time in the proper manner. It is thought that Gov. Curry will be succeeded by A. L. Lawshe, now Third Assistant United States Postmaster.

ELK MEAT ONLY GRUB.

President of Great Northern Railroad Undergoes Trying Experience in Mountains.

[BY DIRECT WIRE TO THE TIMES.]

LIBBY (Mont.) Oct. 26.—[Exclusive Dispatch.] Louis W. Hill, president of the Great Northern Railroad, has undergone another trying experience, being compelled to live four days solely upon elk meat. While automobiling from Helena to Great Falls recently he was mistaken for a tramp when the machine broke down, and was compelled to sleep in a hay stack, a farmer refusing him lodging.

Hill was visiting the proposed glacier national park with a photographer and others, and got separated from his party. He met a hunter and engaged his services to escort him out. Neither had any food, but they found an abandoned camp and secured some bread. The hunter killed elk and for four days this was their only food. The elk meat was cooked in as many different ways as possible without utensils. They finally reached Belton, where Hill was picked up and brought to this place, none the worse for his experience.

NOW MASTERS OF THE AIR.

Army Officers, Pupils of Wilbur Wright, Successfully Navigate Aeroplane.

[ASSOCIATED PRESS NIGHT REPORT.]

COLLEGE PARK (Md.) Oct. 26.—Unaccompanied by Wilbur Wright, their instructor, Lieuts. Humphreys and Lahm of the aeronautical division of the army signal corps today made successful flights in the government aeroplane.

It was the first time in the United States that a Wright aeroplane had been guided through the air without carrying either of the Wright brothers.

The officers were warmly congratulated.

"Bob Blake" At the "Unique"

Tomorrow, Thursday, 3 to 4 P. M.

Mr. Mark Smith, appearing at the Mason Opera House this week as "Bob Blake" in

"The **Traveling Salesman**"

will exhibit new fall garments at the "Unique tomorrow, Thursday, from three to four o'clock.

Every woman is invited to attend.

FOR THIS OCCASION, WE have specially priced 100 new fall garments—$60 to $75 models, and will sell them tomorrow, Thursday, only, at..... **$45**

These garments consist of the latest fall models in high grade tailor suits, both plain and fancy effects, and street and afternoon dresses in all the fashionable fall shades.

They are our new $60 to $75 models. Special price Thursday $45.00.

The UNIQUE

CLOAK AND SUIT HOUSE

245 South Broadway Est. 1892

Mr. Mark Smith, as "Bob Blake" in "The Traveling Salesman" at Mason Opera House this week.

WEBB FISHER CO.

MEN'S CHOTHES SHOP

311 SOUTH SPRING STREET

BUSINESS SUITS STRICTLY HAND-TAILORED

$20.00 to $50.00

Suits that reveal the very latest thought in good style and good taste. They bear unmistakable evidence of expert handling in every detail.

Every pattern practically exclusive to the buyer—all of them exclusive with us.

Correct Evening Clothes

Models that are not duplicated, built in a way that leaves the "to-order" man without an argument.

We carry a most complete line of odd trousers and fancy vests.

Painless Dentistry

FREE! FREE!

Under a GUARANTEE that NO OTHER DENTIST will give. Twenty years SUCCESSFUL PRACTICE in PAINLESS DENTISTRY, in ALL its branches, places THIS COMPANY pre-eminently the LEADERS in the DENTAL PROFESSION.

In order to CONVINCE a skeptical public that WE have an ABSOLUTELY PAINLESS METHOD, any person presenting this advertisement at our office on or before OCTOBER 31st, 1909, may have any dental operation performed FREE; slight cost for material only.

NO PAIN! NO GAS! NO BAD EFFECTS!

If your work is not done ABSOLUTELY WITHOUT PAIN there will be NO COST to you for ANYTHING. Will any other dental establishment make such an OPEN AND ABOVE BOARD OFFER?

HIGH GRADE GOLD WORK, SUCH AS CROWNS, BRIDGES AND PLATES, OUR SPECIALTY, and put but on a GUARANTEE that is backed up by a RESPONSIBLE CORPORATION.

PAINLESS PARKER CO.
624 SOUTH BROADWAY

Beware of Imitations

Always Ask for BOUVIER'S

Buchu ..Gin..

The Original

Nothing like it on earth for **Kidney** AND **Bladder** TROUBLES

Write for Booklet to GRUNAUER COM. COMPANY, INC.
449 Washington Street San Francisco

Many smokers prefer them to 10c cigars. Tell the dealer you want Lewis' Single Binder. Factory, Peoria, Illinois.

Steamships

North German Lloyd

Large, Fast and Luxurious Twin-Screw Express and Passenger Steamships Equipped with Wireless and Submarine Signals.

PLYMOUTH— CHERBOURG —BREMEN

Express Sailings Tuesdays at 10 A.M.

Cecilie ..... Nov. 2 | Kaiser Wm. II Nov. 23
Washington ..... Nov. 16 | Cecilie ..... Dec. 14

GEORGE WASHINGTON—Sails Nov. 16. 27,000 tons. Newest and largest German Ship afloat. Every innovation known to the shipbuilder's art.

PLYMOUTH— CHERBOURG —BREMEN

Twin-Screw Sailings Thursdays at 10 A. M.

*Kurfuerst ..... Nov. 11 | **Neckar ..... Dec. 16
**Main ..... Dec. 2 | **Prinzess Irene Dec. 30

*Omits Cherbourg.
**Bremen direct.

GIBRALTAR—NAPLES—GENOA—ALGIERS

Mediterranean Sailings Saturdays at 11 a.m.

Prinzess Irene Nov. 20 | *Berlin (new) ..... Dec. 11
K. Albert. Wed. Dec. 1 | Barbarossa ..... Jan. 5

*Omits Algiers.

Independent Around the World Tours. Travelers checks good all over the world. Apply OELRICHS & CO., General Agents, 5 Broadway, New York, or Robert Cappelle, 252 Powell St., San Francisco, Cal.; or Hugh R. Rice Co., 609 S. Spring St.; Lehman's S. S. Agency, 243 Spring St.; German-American Savings Bank Steamship Dept., Spring and Fourth Sts., Los Angeles, Cal.

A Wonderful Opportunity TO VISIT THE COUNTRIES OF

South America

Offered in the 16,200-mile cruise of the S. S. BLUECHER (12,500 tons), leaving New York January 22, 1910—lasts 81 days and costs from $350 upward.

Also cruises to the West Indies and Orient.

HAMBURG-AMERICAN LINE
160 Powell St., San Francisco.

CRUISE of the "ARABIC" to the

Mediterranean

HOLY LAND AND EGYPT

Sails January 20th, 1910, for 73 Days
Costing $400 and Upwards
Including all necessary Expenses

Cruise Dept., White Star Line, S. F., or H. B. Rice Co., 609 S. Spring St., Agents.

Legal.

Office of Constructing Quartermaster, San Diego, Cal., Sept. 28, 1909. Sealed proposals, in triplicate, will be received here until 12 o'clock, m., Oct. 27, 1909, and then be opened for constructing approximately three miles of macadam roadway, including gutters, culverts, etc., through Military and Naval reservation at Fort Rosecrans, Cal. Plans, specifications, blank proposals and information will be furnished on application to this office. Second Lieut. C. A. Lohr, Constructing Q.M.

Sealed Proposals will be received at office of Treasurer, Pacific Branch, N. H. D. V. S., Soldiers' Home, Los Angeles County, Cal., until 12 o'clock, m., Nov. 9, 1909, and then opened, for furnishing and laying cast-iron pipe line from Lake to Home Junction, in accordance with instructions, plans and specifications, copies of which, with blank proposals and other information, may be had upon application to E. W. Moore, Treasurer.

McBurney's Kidney, Bladder and Rheumatism Cure
One Bottle Cures
Prepaid $1.50 All Druggists
Send 25c in 2c stamps to W. F. McBURNEY 2007 Vermont Ave. for a sample bottle

DRINK Mission Malt Tonic FOR HEALTH'S SAKE —AT DRUGGISTS—

ANGELUS DENTAL CO. PAINLESS METHOD LEADERS BEST KNOWN—MOST RELIABLE FAIREST PRICED—EASIEST TO FIND THE DENTAL CORNER 4TH & Spring

ITCHED A YEAR: CURED IN A WEEK

Hands Cracked Open, Bled, Burned and Ached—Could Not Sleep nor Even Dress Himself—Professional Treatment Failed to Help Him.

MAN OF 70 OWES SKIN COMFORT TO CUTICURA

"I am a man seventy years old. My hands were very sore and cracked open on the insides for over a year, with large sores. They would crack open and bleed, itch, burn and ache so that I could not sleep and could do but little work. They were so bad that I could not dress myself in the morning. They would bleed and the blood dropped on the floor. I called on two doctors, but they did me no good. I could get nothing to do me any good till I got the Cuticura Soap and Cuticura Ointment. About a year ago my daughter got a cake of Cuticura Soap and one box of Cuticura Ointment and in one week from the time I began to use them my hands were all healed up and they have not been a mite sore since. I would not be without the Cuticura Remedies.

"They also cured a bad sore on the hand of one of my neighbor's children, and they think very highly of the Cuticura Remedies. John W. Hasty, Sr., Bingham, N. H., Mar. 5 and Apr. 11, '08."

For Baby's Skin

The purest, sweetest and most economical method of preserving, purifying and beautifying baby's delicate skin, scalp and hair is the constant use of Cuticura Soap, assisted, when necessary, by gentle applications of Cuticura Ointment. For rashes, itchings, inflammations and chafings of infants, children and adults, as well as for shaving, shampooing, sanative, antiseptic cleansing and all purposes of the toilet, bath and nursery Cuticura Soap and Ointment are unrivaled.

Cuticura Soap (25c.), Cuticura Ointment (50c.), Cuticura Resolvent (50c.), or in the form of Chocolate Coated Pills, 25c. per vial of 60; are sold throughout the world. Potter Drug & Chem. Corp., Sole Props., 135 Columbus Ave., Boston, Mass. 32-page Cuticura Book, mailed free, giving description and treatment of a hundred skin diseases.

Don't fail to attend the Great Regained Possession Sale at the

Bargain House

445-447 South Main Street

Varicose Veins, Ulcers, Milk Leg absolutely cured without the knife.

Call or address

The Fenner Limb Specialty C
239 E 5th St., Los Angeles, Cal.

Good Teeth For All

If you are unable to call at our office for consultation, send for our Free Book, "Abregiar Dentistry," which explains the method in detail—a most valuable treatise on the teeth. It is free.

REX DENTAL CO.
203 Severance Bldg. Los Angeles.

Lively Presentment of the Day's Interesting Happenings in Los Angeles County.

NEWS REPORTS FROM CORRESPONDENTS OF THE TIMES.

PASADENA.

CUT ON THROAT FAILS TO KILL.

NEGRO NEARLY DEAD FOUND IN CITY PARK.

Razor Is Discovered Buried in a Shallow Hole Near Him—Tells Story of Attempt of Another Colored Man to Slay Him, But Substantiation Is Lacking.

Office of The Times No. 24 E. Raymond Ave.

PASADENA, Oct. 26.—After preparing a rude bed, using a raincoat for a matress and two pairs of overalls for a pillow, Orange Smith, a negro from San Francisco, calmly cut his throat with an old razor, dug a hole in the ground and buried the razor and then laid down on his bed in Garfield Park, South Pasadena, yesterday morning to die.

The deed was evidently committed about 3 or 4 o'clock in the morning, and when found about 7 o'clock by Claude W. Fishburn, a grocery clerk, he was nearly dead. Smith's neck was lacerated and his windpipe severed. He missed the jugular vein, otherwise he would have been dead when found.

Fisaburn hurriedly notified Dr. R. B. Chapman. An ambulance was called, and with the assistance of City Marshal Johnson and Deputy Marshal Sayler, Smith was picked up and taken to the County Hospital at Los Angeles. Smith was not able to talk much, but stated that he had come up the railroad track from Los Angeles the night before with another negro and that in the night the other negro had robbed him of $5 in money and then attempted to kill him. He was unable to give any description of the other negro and a careful search about the park failed to disclose the evidence of any one else, or any signs of a struggle. Smith was uninjured except for the cuts on his throat and the wounds gave every evidence of being self-inflicted.

An old razor which had been recently sharpened, was found several feet away from where Smith was lying when found. The razor was buried about six inches in the ground and the hole covered up with dirt and leaves. An old shirt soaked with blood was also found buried. He told the marshal that he was 36 years old.

Neely Smith, Deputy Marshal Sayler found a note inscribed "In case Mable wants you to do them, keep this." For awhile it was thought that Smith had had this note, but late last night it was learned that it had been lost by a school girl and had no connection with the Smith affair. Smith is a young, well-built negro. There were no indications of intoxication. He wore good clothes and had on four shirts.

TWILIGHT CLUB SPEECHES.

The Twilight Club held its first regular meeting of its fifteenth year of existance at the Shakespeare Clubhouse last night. The meeting was preceded by a dinner. There were ninety members and friends present. Addresses were delivered by Dr. F. C. E. Mattison, Dr. J. H. McBride, Prof. E. A. Bacheldor, Dr. Norman Bridge and Congressman McLachlan. The subject of each speaker was some side light on what he did during his vacation. After the regular speakers had finished, many impromptu speeches were called for and delivered.

PROMINENT RAILROADER.

Mr. and Mrs. W. H. Moore and party of Chicago arrived in Pasadena yesterday morning and took a bungalow at the Maryland. The party traveled in Mr. Moore's private car, which is sidetracked here. Mr. Moore and his brother, John W. Moore, are the well-known Moore brothers who formerly owned a controlling interest in the Rock Island Railroad. They were formerly attorneys for the American Express Company at Chicago, at which time they began speculating in Diamond Match stock. In a short time they became immensely wealthy in their successful speculations and turned to railroading. John W. Moore is at present chairman of the executive board of the Rock Island. W. H. Moore was formerly a member of the board, but of late years has paid but little attention to the railroad business, confining himself to taking care of his large real-estate holdings. He and his family have spent their winters in Southern California for several years.

FIRE PUT OUT.

The fire which has been raging in the mountains several days has at last been extinguished, according to the forest rangers returning to Pasadena late yesterday afternoon. The most damage was done a few miles east of Hoyt's ranch. Ranger Stanchfield states that more than three hundred acres of timber was destroyed by the fire. About forty men were pressed into service, and with this body of men the regular rangers were successful in getting control of the fire.

The machine shop of W. J. Wenger, at the corner of Eugene avenue and Carmon street, was totally destroyed by fire yesterday morning. The origin is unknown. The building and contents were valued at $2000. There was no insurance.

AUTHORIZES COUNSEL.

At the meeting of the City Council yesterday morning Mayor Earley was authorized to employ Attorney John D. Works of Los Angeles to examine into the legality of the various water companies which propose to sell their plants to the city. It has been contended by some people that the water companies have no title to the waters of the Arroyo Seco and for that reason cannot sell the water to the city. They contend that the city can build another plant alongside those of the water companies and use the waters of the arroyo the same as the companies. Others allege that the water companies are simply community concerns and have no legal right to pay dividends and have no power to sell to the city. Attorney Works is expected to settle these legal questions and assist the City Attorney in properly adjusting all legal matters connected with the purchase of the plants.

THROWN FROM AUTO.

W. H. ("Capt.") Kennedy, while on the road from Pasadena to Ascot Park yesterday afternoon in his automobile, lost control of the steering gear at the bridge near Bairdstown and smashed against a couple of trees. Kennedy and his assistant, Walter Clark, were thrown out in the road and sustained several painful injuries. Three wheels were torn from the machine, the front end smashed in and other parts disabled. Kennedy was entered in the races for Saturday and Sunday at Ascot Park and he and Clark were on their way to the park for practice when the accident occurred.

The Central W.C.T.U. held a "due tea" yesterday afternoon at the home of Mrs. Marcus Hall. Mrs. C. H. Parsons read a paper entitled "Purity in Literature and Art."

The Woman's Auxiliary of the Y.M.C.A. held its annual business meeting in the association building yesterday afternoon.

A large number of Pasadena people are making preparations to attend the twenty-first semi-annual meeting of the Southern California Whist Association at the Hotel Virginia, Long Beach, Friday and Saturday.

The first meeting of the year of the North Methodist Brotherhood was held last night in the church parlors. Dinner was served at 7 o'clock, after which a delightful literary programme was carried out.

Arrangements are being made for the annual fall Flower Show which will open for visitors on tomorrow afternoon. Today the show stands will be put in at the headquarters, No. 80 South Raymond avenue.

The will of the late Rev. Father Patrick F. Farrelly, formerly pastor of St. Andrew's Catholic Church, was filed yesterday. His estate is valued at $20,000, which is divided among a long list of beneficiaries.

Mr. and Mrs. George Clark entertained a large number of friends last night with a musicale in honor of Miss Roner of Long Beach and Miss Davis of Ohio, who are house guests at the Clark home, No. 648 Arroyo Drive.

Mr. and Mrs. Albert Hatcher Smith entertained the Brotherhood and men of the First Baptist Church at their beautiful home on Garfield avenue, last night.

Sheldon Armstrong, aged 74, and a resident of Southern California for thirty-six years, died suddenly at his home, No. 439 North Fair Oaks avenue, yesterday morning.

W. A. McAfferty and son of Wisconsin, have arrived in Pasadena for the winter and will make their home at No. 254 South Euclid avenue.

Mr. and Mrs. L. J. Merritt of Elevado Drive entertained a large number of friends last night with a handsomely appointed dinner in honor of the fortieth anniversary of their wedding. The guests were all relatives and the evening was spent in a general visit.

Hotel Marengo, Pasadena. European, $4.50 up; American, $10.50 up per week.
Hotel Vista del Arroyo. New annex. Bungalows. Unexceptionable environment. Pasadena.
Pitcures framed at Wadsworth's.
Hotel Mira-Monte, centrally located. Pasadena.
Phelps for wall paper and paints.
Removal sale at Hertel's begins to day. Bargains in table linen, napkins, towels, dress goods, blankets, muslins, hosiery, underwear, trimming laces, pillow tops and lace curtains.
Wonderful cures are being wrought every day at Paso Robles Hot Springs. Rheumatism, gout, bladder, kidney and stomach troubles give way to the hot mineral water and mud bath treatments. Write Frank W. Sawyer, Medical Director.

APOPLEXY TAKES VETERAN.

Popular Member of Soldiers' Home Is Stricken While Performing His Duty.

SOLDIERS' HOME, Oct. 26.—Alfred Mason, late Co. F, One Hundred and Thirty-eighth Illinois Infantry, while in performance of his duty as room orderly today, fell to the floor and died. His death was from apoplexy, the surgeon stated. Mason was popular among his comrades. From one who knew him well, it was learned that he had been for many years one of the most efficient mechanics in the Elgin Watch Manufactory. A sister, Mrs. Amelia Vail, is now living in Elgin, Ill., and another sister, Mrs. Electra Calder, at Dwight, Ill. Mason was a native of Wisconsin, admitted from Oklahoma City in 1908, and was aged 66 years.

Another case of sudden death was that of William H. Mariatt, who was just about to take his seat at the dining table at dinner on Sunday, when, with but one gasp, he fell to the floor and when picked up by comrades was already dead. Mariatt served in Co. H, Thirty-first, and Co. K, Thirty-ninth, New Jersey Infantry, and was admitted from Kingston, N. M., on the 18th inst. His age was 67. A son, Miller Mariatt, resides at Oxford, N. J.

OTHER RECENT DEATHS.

Patrick Madden, late Co. E, Eighty-eighth New York Infantry, a native of New York, admitted from Vallejo in 1893, died today, aged 71.

James W. Smith, late Co. M, Eighteenth New York Cavalry, a native of New York, admitted from Los Angeles in 1908, died at Los Angeles on the 21st inst., aged 69.

William N. Irvine, late Co. H, Ninety-second Illinois Infantry, a native of Ireland, admitted from Los Angeles in 1907, died at Pacific Grove, September 30, aged 76.

Go now to Paso Robles Hot Springs.

BORROWED MONEY NOW.

Woman Gets Judgment for Diamond Ring and Immediately Files Second Suit.

After obtaining a judgment against her former friend, W. D. Lacey, in a suit for the recovery of a diamond ring, Miss Alva Krueger, yesterday, filed further charges against Lacey, in Justice Stephens's court.

She alleges, in the new action, that Lacey borrowed $200 from her, and she filed a canceled check showing that sum to have been transferred by her to her former friend.

She says she has not as yet recovered the diamond ring, which the court awarded her, but hopes to get it at some future date. In the meantime she expects to make things interesting for Lacey with the present suit.

UNDELIVERED TELEGRAMS.

Undelivered messages await the following at the Western Union office, First and Spring streets: Miss Corinne Wilson, Mrs. Rose Cornstock, T. W. Keeney, William A. Breckenridge, Ralph Frandsen, Mrs. J. H. Coughlin, Mrs. Rosi Gozark, George W. Miller, B. D. Milam (2.) John F. Dale, Mr. Ernest, Mrs. L. D. Green, A. H. Emback, Frank Lyon, G. Garibaldi, Neil Markin, H. W. Charlton, H. D. Kevan (2.) Eugenio Model.

There are undelivered telegrams at the Postal Telegraph office for Mrs. T. J. Thomas, Mrs. C. G. Porcher, Mrs. Marie Summerhays, Mrs. Wallace Wilkins, Ethel Kinney, W. G. Asmus, W. L. Williams, L. A. Crandall, Thomas W. Hamilton, Mrs. B. Hall, Mrs. A. M. Asenshaw, Bunrindo, Joe C. Smith.

Do You Need a Stimulant?

Then order your pure wines and liquors from the Old Plantation Distilling Company, Los Angeles' greatest liquor house, 108-110 South Broadway, near First. 'Phone Home A1272, Sunset Main 1641.

DON'T forget to attend the social dances given every Thursday evening. Horn's Majestic Hall, 15th and Main. Excellent music by Horn's full orchestra, under direction of GUSTAVUS A. HORN.

HANDICRAFT.

APPROVE PLANS POLYTECHNIC.

SCHOOL DESIGN IS ADOPTED IN POMONA.

Two Separate Buildings Contemplated Which, Together, Will Cost Fifty Thousand Dollars—About Fifteen Thousand Dollars to Be Expended in Equipment.

POMONA, Oct. 26.—Plans for the new Polytechnic High School—to be erected on the High School grounds—prepared by Architect Norman F. Marsh of Los Angeles, have been accepted by the local Board of Education.

The plans provide for two separate buildings, which together will cost $50,000. One of the structures will be given over to the physical and chemical laboratories, classrooms and recitation halls, and the other building will be devoted to manual training, with work shops, carpenter shops, etc. About $15,000 will be expended in equipping the two buildings, which will be constructed in the classical style of architecture and of brick.

RETURNS FROM EAST.

Ira F. White has returned from an extended trip to New York and Newark, N. J., where his son, Frank White, formerly of this city, is engaged in the manufacturing business.

Dr. George W. White of Oakland will deliver a lecture upon "Victor Hugo" at the First Methodist Church here on Thursday evening, under the auspices of the Baraca class.

G. G. Charlton, who formerly resided in Los Angeles, but recently sold his eighty-acre orange grove at Claremont to Baughman Bros. of this city will soon remove here to reside a the corner of Towne and San Francisco avenues.

The Women's Home Missionary Society held an all-day box luncheon meeting at the Methodist Church today. This evening Rev. Dr. F. D. Mather, the new district superintendent, conducted the first quarterly conference of the congregation.

Nervous prostration gives way to hopefulness and good cheer under the sunny skies, tonic atmosphere and soothing treatments at Paso Robles Hot Springs. Write Frank W. Sawyer, Medical Director.

PRESERVERS ASHORE.

Equipment Belonging to Small Coast Steamers Is Found on Malibu Coast.

SANTA MONICA, Oct. 26.—The finding of 400 life preservers and life rafts along the Malibu coast is responsible for considerable speculation as to the strange operations of fate which cast them ashore there. The discovery was made Sunday by men who were making their way down the beach. The cork floats were floating in the water or being left high upon the sand by the receding waves.

Pillows and matresses were among the flotsam and jetsam, parts of which carried the names "Falcon," "Hermosa" and "Warrior." Many of the pieces of wreckage bore marks indicating recent government inspection, and the entire find was either new or in fairly good condition. The names painted or stamped on the floats are those of three small coastwise vessels.

The City Council has accepted the invitation of the City Trustees of Sawtelle to participate in the celebration to be given on November 5 to mark the formal opening of the Sawtelle-Beverly boulevard.

FOR LIFE SAVERS.

Posts, ropes, signal bells and other paraphernalia for the equipment of the life-saving stations being installed along the ocean frontage of the city have been put in place, and Saturday will find the buoys in position and everything in readiness for testing. The work is being done by public subscription and a municipal donation.

The half-hundred teachers in the Santa Monica district have unanimously voted to affiliate with the National Educational Association, and will assist in securing the next annual convention for San Francisco.

George Black has purchased the Sweetzer property at the corner of Grand avenue and the ocean front. The place has a frontage of forty feet, and was transferred at a stated consideration of $150 per front foot. A residence is being planned to be built on the lot.

Santa Monica school district electors in considerable number continue to insist that two women be elected to membership on the Board of Education at the December election. Mrs. D. G. Stephens is being urged to accept one of the nominations. While she believes the presence of women on the board would have a tendency to keep politics out of school affairs, she says she has personally no ambition to accept the trust, but is anxious that members of her sex should be represented on the board.

TALK CONSOLIDATION.

Hollywood People Discuss Probable Results of Joining With Los Angeles.

HOLLYWOOD, Oct. 26.—The Board of Trade and City Trustees held a joint meeting last night to consider the matter of consolidation with Los Angeles as soon as practicable.

One of the questions to be considered is a third grammar school, and it was suggested that the grammar-school trustees call an election for this purpose at once.

Another question was the annexation of East Hollywood, and territory adjoining Hollywood west and north. A committee to call on Los Angeles officials to obtain certain information in regard to the effect of consolidation with that city on local public institutions, was named, consisting of E. C. Hampton, George Dunlop, E. A. Merrill and P. J. Beveridge.

Go to Paso Robles Hot Springs today if you have kidney or bladder trouble. The water and treatments are most efficacious. Write Frank W. Sawyer, Medical Director.

COLTON BABY FOUND DEAD.

COLTON, Oct. 26.—An infant daughter of Mr. and Mrs. Noah Creason, in South Colton, was found dead by its mother this morning. Mrs. Creason arose at an early hour to prepare her husband's breakfast, and, noticing that the child was strangely quiet, she lifted it up, and found it was dead. Justice Hanna, acting for the Coroner, and Dr. Pritchard found the child had strangled to death after vomiting. No blame is attached to the parents. The little one was 2 months old.

LONG BEACH.

NAME CALLAHAN FOR MAYOR.

INDEPENDENT PARTY MAKES ITS NOMINATIONS.

Organization Stands for Pasadena Plan of Liquor Privileges for Restaurants Instead of "Tight Dry" Position Taken by the Charter Party Administration.

LONG BEACH, Oct. 26.—The Independent party at its municipal convention tonight nominated H. S. Callahan for Mayor on the second ballot.

The convention was the largest political one ever held in Long Beach. There were 924 votes cast on the first ballot for Mayor. Eighteen hundred spectators in the gallery watched the proceedings. The convention was held in the Auditorium.

The other nominees of the convention are: City Clerk, M. S. Allen; City Attorney, Rolan G. Swafield; City Treasurer, F. R. McQuigg; Police Judge, Stephen Underwood; City Auditor, Ralph Chandler; City Tax and License Collector, Charles Malcom. Councilmen—First Ward, G. A. Mohrenstecher; Second Ward, F. K. Wardner; Third Ward, J. E. Counts; Fourth Ward, F. H. Gridley; Fifth Ward, J. H. Woolbrinck; Sixth Ward, N. E. Conkle; Seventh Ward, W. R. Merrick.

The platform adopted asserts the "right of petition," a privilege denied the voters this year by the charter administration on the Pasadena plan proposition; it declares in favor of a clean, moral, temperance town, and pledges its opposition to the saloon under any and all circumstances; cordial indorsement is given the bond issue for municipal docks and to the civic improvement of streets and parks. A low tax rate is advocated, with, however, a care that sufficient revenue is provided.

Contending that the charter was built for a city of 100,000 people, the platform says the expenditures could safely be lessened, and pledges economy. It declares in favor of a polytechnic high school and favors home employment of labor. The enforcement of all ordinances is demanded.

NEW START ON BULKHEAD.

The directors of the West Beach Improvement Association, who for the past year have been endeavoring to have work commenced on 7000 feet of concrete bulkheading and a thirty-foot sidewalk along the beach from Hotel Virginia to the east San Gabriel jetty, last night voted to abandon all the old proceedings and start anew under the local improvement law of 1901. This is believed to be safer for contractors than the Vrooman law, and will allow the lighting work to be put in as a part of the contract.

The contract was let once to A. H. Calkins for $93,000, but Calkins refused to fulfill it because he feared legal difficulties, the Vrooman act not covering the extra work contemplated.

Under the new plan, the bulkhead will be built in place in the sand. The old method was of near-monolithic construction, but under the new plan the bulkhead will be a solid piece of concrete, without a division or joint. It is also thought that by giving the contract out in small parcels there will be more competition among small contractors.

The local improvement law makes it optional to pay cash for the work or distribute it over ten-year payments. The Board of Public Works has made inquiry regarding the workings of the law, and so far as learned, there has never been any legal difficulty with it.

MAY INCREASE DUES.

A special meeting of the Chamber of Commerce will be held tomorrow morning to vote upon the matter of increasing the yearly dues from $5 to $10, which has been recommended by the directors.

Reports received today by Superintendent of Schools Graham indicate the complete success of the kindergarten department, 232 little ones being enrolled and receiving the benefits of the work.

The First National Bank received today for collection a certified check purporting to be drawn on the bank by Charles H. Desmond, and made payable to J. E. Desmond. It was cashed by the Guaranty Bank of El Paso, and is indorsed on the back by R. D. Judkins, cashier. The signature is a forgery, and the paying bank will be so notified.

Tommy Davis, the full-back of the local football team, fell during practice yesterday and sprained his right ankle so severely that he will be out of the game for a month, according to his physician.

Auditor I. S. Hatch today received word of the death of his aged father at Harmony, Me. His father was 68 years of age, and a veteran of the Civil War.

DIFFER AT MONROVIA.

Opposition Offered Against Alteration of City Hall for Use of Fire Department.

MONROVIA, Oct. 26.—The proposal of the City Trustees to use a section of the City Hall for fire department purposes has aroused a storm of criticism, and a petition is being widely circulated condemning such action. Judging from the number of petitioners, public sentiment is strongly against the suggested alteration of what is considered, both as regards material and architecture, the handsomest structure in the city.

Trustee H. J. Evans states the board's point of view thus: "It is conceded that Monrovia needs and must have better fire protection. Our abundant water supply under heavy pressure avails nothing if we have neither the means nor the men to utilize it when necessity arises. The annual building investment runs into the hundreds of thousands, and in several past years has reached the million-dollar mark, and probably will again in 1910, yet at the present moment our fire protection is but little better than it was five years ago.

"When the department is put on a common-sense working basis we will be in position to fight fires, whether in the business or residence district, because we have the water and fire plugs are now connected up in each block. Something less than two years ago the Board of Trade urged the City Trustees to hasten and to extend the work of putting in fire hydrants, and asserted, what is perfectly true, that the cost of better fire protection would be more than offset each year by the reduction of insurance premiums.

"Fire hydrants have been placed throughout the greater part of the city, but what good are they unless we have the adjunct mechanical equipment? And of what use is equipment, unless there is a place to house it; and a place for the men who operate it? A bond proposition for $10,000 to build an engine-house on city property was submitted to electors last spring, and overwhelmingly rejected. The futility of spending money for mains and fire hydrants that could not be made available without the final outlay for engine and department quarters was not considered apparently by the majority of electors.

"It is the plain duty of the Trustees to provide, so far as they can, adequate fire protection. The better method having been rejected by electors, we, perforce, have sought other ways. The proposed City Hall alterations would not affect the walls of the structure, and seemed our only recourse. No official action has been taken, but in numerous discussions the use of the City Hall has seemed the only feasible solution of the difficulty."

GIVE NOTICE ABOUT SPEED.

City authorities have posted sign boards at the city limits on all of the main thoroughfares notifying the general public of speed laws now in force in different sections of the city, and of the fact that all motor vehicles must use mufflers. The effect is already noticeable in a decrease in rate of speed on White Oak and Charlotte avenues, where the complaints of reckless driving were most frequent.

MANY FUMIGATING.

Orchardists throughout the city are employing fumigating outfits, and scale pests are being rapidly eradicated. About 400 acres will be treated by the cyanide process this season.

Street Superintendent F. M. Monroe is giving special attention to the clearing of gutters from the season's growth of weeds, and putting his department in readiness for the coming rainy weather, when the avenues leading from the foothills will carry an immense flow of storm water. A new storm ditch is also being constructed on North J. I. C. avenue, at the entrance of Clover Leaf Cañon.

Why go to European Spas? Everything to be had there you can get under more favorable climatic conditions—sunnier skies, more invigorating atmosphere, more beautiful surroundings—at Paso Robles Hot Springs. Write Frank W. Sawyer, Medical Director.

SOUTH PASADENA.

SOUTH PASADENA, Oct. 26.—A meeting was held in the City Trustees' rooms last evening to organize a Board of Trade. About thirty-five were present, signifying their intention of joining. They adopted by-laws and a constitution, but decided to elect officers at the first regular meeting, which will be held in the same place the evening of November 11.

Mrs. J. West, a money-order clerk from the Chicago postoffice, is a guest of her daughter, Mrs. R. I. Howe, No. 1734 Oxley street.

Children love an outing at Paso Robles Hot Springs.

FIRE SALE

Bona Fide Fire Sale

OF THE $20,000.00 WHOLESALE AND RETAIL STOCK OF

The Ark Mercantile Co.

231 West 1st St. Next Times Office

(Damaged by Fire, Smoke and Water, October 4th)

begins this morning at 9 o'clock. The Insurance Companies paid our losses almost in full—and to make a quick clean-up we place the entire stock on sale at from

5c to 50c on the Dollar

ACCORDING TO CONDITION OF GOODS

STOCK CONSISTS OF—

Enamel Ware, Glass Ware, Lamp Goods, Household Articles, all kinds 5c and 10c Goods, Bird Cages, Toys All Kinds, Tricycles, Crockery, Gas Mantels, Clocks, Jewelry, Dog Collars, Dolls, Doll Buggies.

All the badly damaged articles have been sold in bulk, and the stock that goes on sale today is in almost perfect condition; and owing to our splendid settlement with the Insurance Company, who paid us almost in full for everything, we can sell you all kinds of useful Household Articles in almost perfect condition for from five to fifty cents on the dollar.

REMEMBER THE NUMBER.

227 to 231 West 1st Street

Next Times Office Bet. Spring and Broadway

The BEAST and the JUNGLE

This month a number of competent critics have been asked to read Judge Ben B. Lindsey's autobiography, now running in EVERYBODY'S MAGAZINE, and tell just what they honestly thought of it.

They were asked to do this as a public service, as a possible help to others who might not yet have seen it and in that spirit they have responded.

Will you read what they have written?

Governor

JOHN FRANKLIN FORT

Of New Jersey

"Have just finished reading from the proof sheets Judge Lindsey's article now running in Everybody's on 'The Beast and The Jungle.' I consider it the most terrific arraignment of the 'Systems' and the 'Interests' that has ever come from the pen of any man in America. It can't do otherwise than produce good results. It will enlighten the people as to the evils which endanger our States and the Nation. No one not in public life can fully realize the force of Judge Lindsey's facts. The conditions which he portrays in Denver and Colorado exist in many other cities and States in the Union; probably they are not so flagrantly and openly flaunted as he depicts them to be in his city and State; but the beast is everywhere in the civic jungle. His statements cannot do otherwise than result in an awakening of the people of the Republic to the real situation, and, when the awakening comes, no man will have done more for his country, since Wendell Phillips flayed slavery, than he has done in writing this article. Every citizen should read it."

THEODORE A. BINGHAM

Ex-Commissioner N. Y. Police.

"Judge Lindsey's story of the Beast and the Jungle is the true history of every city. It is true, and I know it. People don't like to believe it. They know they are responsible for it. Conscience pricks every single man. But stables have got to be cleaned sometime. Right now is the time. Will the country do it right now?—Just once in New York kill Tammany!"

LINCOLN STEFFENS

Author of "The Shame of the Cities."

"On my knees, if I could, I would beg the people of this country to read Lindsey's story. It really shows the 'Beast.' A lot of us have tried to do that, but we get in too much of the Jungle. Lindsey himself sees it. And O'Higgins is tracing it out on paper for him and for us. A splendid piece of most difficult writing. A great public service. I am urging all my friends and correspondents to read it, and every cent Everybody's shall spend in advertising it could be charged up, not to business, but to philanthropy."

JOHN MITCHELL

Labor Leader.

"I have read with great care and profound interest the galley proofs of Judge Lindsey's autobiography. It is, on the whole, the most startling revelation of political treachery and civic treason that it is possible to imagine. If even one-half of Judge Lindsey's story be true, confinement in the penitentiary would prove too good for the officials in the State of Colorado who violated their oaths of office and for the men who betrayed the trust reposed in them and debased and disgraced their citizenship."

Judge Lindsey's article contains an amazing amount of direct, first-hand information. He compels belief. He thrills with his narrative. In the hands of another man it might be the mere wail of injured dignity. With the help of Harvey J. O'Higgins, Judge Lindsey has made of it a national protest—a second "Uncle Tom's Cabin."

THE RIDGWAY COMPANY, PUBLISHERS
UNION SQUARE NEW YORK CITY

SANTA ANA.

AUDITOR MUST ALLOW HELP.

ORANGE COUNTY DEPUTIES WIN SUIT.

Decision of Court of Appeal Provides for Assistants to Various Offices—Case Watched With Much Interest—Los Angeles District Attorney Participates.

SANTA ANA, Oct. 26.—Word was received here today from the clerk of the Second District Court of Appeal in Los Angeles that the decision of the court had been given in favor of the plaintiff in the action of Newman vs. Lester, auditor, commonly known as the Orange county salaries test case.

The court has ordered that a writ of mandate be issued directing the auditor to honor the warrant of W. H. Newman as a deputy in the office of Assessor W. M. Scott, appointed under the salary bill passed by the last Legislature.

This case has been watched with great interest by county officials all over the State as a number of counties are paying salaries under similar salaries acts. Dist.-Atty. Fredericks of Los Angeles, fighting for the interests of offices in that county paying salaries under similar circumstances, and taking a different view of the case than that held by Dist.-Atty. Davis of Orange county filed a brief as amicus curiae.

As yet the opinion of the appellate justices has not been received, but it is believed that the ruling establishes the validity of the entire act. Officers of the Courthouse pooled, hired Attorneys Williams and Rutan, and a test case was brought, with Newman as plaintiff. Superior Judge Wilbur of Los Angeles, sitting here, refused to issue a writ to issue. Immediately application for a writ was made to the Court of Appeal.

At the late session of the Legislature, it was shown to Assemblyman Richard Melrose from this district that a number of county officers are carrying great burdens as a result of the rapid increase in duties without corresponding increase in compensation. On recommendation of the Board of Supervisors the salary bill was drawn up, and Melrose secured its passage.

Dist. Atty. Davis ruled that the deputies provided for could not be allowed during the terms of office of the present administration, and Auditor Lester held up Newman's warrant.

Under the act, additional deputies and assistants are provided as follows: Clerk, one deputy at $1200 per year; Sheriff, jailer at $1080; Auditor, assistance not to exceed $600; Treasurer, deputy at $900; Tax Collector, one deputy at $75 per month for six months, assistants not to exceed $600; Assessor, deputy at $1200, and deputies raised from $100 per month to $130; District Attorney, deputy, $900; superintendent of Schools, $600; Supervisor, road work foreman may reach $900, former limit $600.

PRODUCE BROKER WINS.

Judge Smithwick has given judgment for the defendant in the action of B. Hilgring, a Minneapolis, produce broker, against the Santa Packing Company, for $115. The defendant shipped three carloads of produce to the plaintiff, who alleged that two of the cars did not bring enough to pay the freight. He claimed the proceeds of the third, and for $115.

Marriage licenses: Clyde T. Ewing, 25, and Etta Pearl Huddleston, both of Santa Ana; George Johnson, 21, and Claracy Sturgeon, 18, both of Los Angeles; Harry E. Jessup, 21, Garden Grove, and Lillian Beswick, of Newport Heights; Elmer Proffer, of Los Alamitos, and Hilda H. Lee, 17, of Anaheim; Herbert A. Lee, 27, and Sophia M. Potscher, 27, both of Los Angeles.

ORANGE COUNTY SALES.

Transfers of Real Estate as Reported in the Anaheim and Fullerton District.

ANAHEIM, Oct. 26.—The following real estate sales have just been made in this community:

Ten-acre improved ranch of J. W. Reid, located about one and one-half miles east of Anaheim, to E. N. Cook, a recent arrival from Denver, the consideration named being $8000. Mr. Cook will plant the entire place to Valencia oranges next spring.

Ten-acre walnut grove, about two miles west of Anaheim, E. B. Williams to M. Fiefield; consideration named in deed $10,000. The place is improved with a five-room house, barn and water system.

Forty acres west of Garden Grove, conveyed, by J. M. Fiefield, to A. Williams; consideration named $2400. Mr. Williams is planning to install a pumping plant and set the entire tract to alfalfa.

Ten-acre orange and walnut grove of D. J. Robinsteen, known formerly as the Jacob Wittmer property, at the corner of Commonwealth and Euclid avenues, Fullerton, sold to Mrs. Keighley, a recent arrival from New York; consideration $14,000 cash. The place is considered one of the most attractive properties in the Fullerton section. It has changed hands recently, and Mr. Keighley is planning extensive improvements, which plans will be put into execution at once. These sales were all made through Williams Bros.

COLTON.

COLTON, Oct. 26.—Hon. L. M. Holt addressed the Woman's Club this afternoon, his subject being "The Schools of California in Relation to Home and Children." Miss Mildred Brown of San Bernardino and Miss Blankey of this city rendered a musical programme. Mrs. W. H. Holt had charge of the session.

The residence of Nathan King at the corner of J and Tenth streets was partially destroyed by fire this afternoon. A fire in the kitchen became overheated and the paper on the ceiling caught fire, rapidly spreading over the house.

Thomas of Michigan is a guest of his sister, Mrs. Thomas Cocking of Eighth street. The brother and sister were separated in childhood in England and did not meet in thirty years. While visiting in Canada the brother learned that his sister was alive and in California. He immediately sought her and found her in this city.

Rolled Barley in the City. Feed and grain and seed grain. Farmers' Exchange Co. Both 'phones. 2414-26 at Santa Fe.

Hay at Wholesale. E. R. Long, Bakersfield, Cal.

Complete Chronicle of One Day's Doings South of the Tehachepi

NEWS REPORTS FROM CORRESPONDENTS OF THE TIMES.

SANTA ANA.

AUDITOR MUST ALLOW HELP.

ORANGE COUNTY DEPUTIES WIN SUIT.

Decision of Court of Appeal Provides for Assistants to Various Officers—Case Watched With Much Interest—Los Angeles District Attorney Participates.

SANTA ANA, Oct. 26.—Word was received here today from the clerk of the Second District Court of Appeal in Los Angeles that the decision of the court had been given in favor of the plaintiff in the action of Newton Lester, auditor, commonly known as the Orange county salaries case.

The court has ordered that a writ of mandate be issued directing the auditor to honor the warrant of W. Newman as a deputy in the office of Assessor W. M. Scott, appointed under the salary bill passed by the last Legislature.

This case has been watched with great interest by county officials all over the State as a number of counties are paying salaries under similar bonding acts. Dist.-Atty. Fredericks of Los Angeles, fighting for the interests of offices in that county paying salaries under similar circumstances, is taking a different view of the case from that held by Dist.-Atty. Davis of Orange county filed a brief as amicus curiæ.

As yet the opinion of the appellate court has not been received, but it is believed that the ruling establishes the validity of the entire act. Officers of the Courthouse pooled, hired Attorneys Williams and Rutan, and a test case was brought, with Newman as plaintiff. Superior Judge Wilbur of Los Angeles, sitting here, refused to issue a writ to issue. Immediately application for a writ was made to the Court of Appeal.

During the late session of the Legislature it was shown to Assemblyman Lester Melrose from this district that a number of county officers are having great burdens as a result of the said increase in duties without corresponding increase in compensation. On recommendation of the Board of Supervisors the salary bill was drawn up, and Melrose secured its passage.

Dist. Atty. Davis ruled that the fees provided for could not be altered during the terms of office of the present administration, and Lester held up Newman's warrant.

Under the act, additional deputies and assistants are provided as follows: Clerk, one deputy at $1200 per year; Sheriff, jailer at $1000; Auditor, three not to exceed $600; Treasurer, deputy at $300; Tax Collector, deputy at $75 per month for six months, assistants not to exceed three; Assessor, deputy at $1200, and assistants raised from $100 per month to $130; District Attorney, deputy at $900; Superintendent of Schools, one at $800; Supervisor, road work may reach $600, former limit being $360.

PRODUCE BROKER WINS.

Judge Smithwick has given judgment for the defendant in the action of W. B. Higgins, a Minneapolis, Minn., produce broker, against the Orange Packing Company, for $115. The defendant shipped three carloads of produce to the plaintiff, who alleged that two of the cars did not bring enough to pay the freight. He asked $100 proceeds of the third, and the $115.

Marriage licenses: Clyde T. Ewing, 20, and Etta Pearl Huddleston, both of Santa Ana; George Johnson, 23, and Claracy Sturges, 18, both of Los Angeles; Harry E. Jessup, 21, Garden Grove, and Lillian Beswick, 19, Newport Heights; Elmer Proffer, 21, of Los Alamitos, and Hilda H. Hess, 17, of Anaheim; Herbert A. Cook, 21, and Sophia M. Potscher, 21, both of Los Angeles.

ORANGE COUNTY SALES.

Deeds and Transfers of Real Estate as Reported in the Anaheim and Fullerton District.

ANAHEIM, Oct. 26.—The following real estate sales have just been made in the community:

Ten-acre improved ranch of J. W. Reed, located about one and one-fourth miles east of Anaheim, to E. N. Cook, a recent arrival from Denver, the consideration named being $8000. Mr. Cook will plant the entire place to Valencia oranges next spring.

Ten-acre walnut grove, about two miles west of Anaheim. E. B. Williams to B. Fiefield; consideration named $6000. The place is improved with a modern house, barn and water system.

Ten acres west of Garden Grove, deeded by J. M. Fiefield, to A. B. Williams; consideration named $6000. Mr. Williams is planning to install a pumping plant and set the entire tract to alfalfa.

Ten-acre orange and walnut grove of D. J. Robinsteen, known for years as the Jacob Wittmer property, on the corner of Commonwealth and Euclid avenues, Fullerton, sold to Hughley, a recent arrival from Kansas; consideration $14,000 cash. This is considered one of the most attractive properties in the Fullerton section. Change hands recently, and Mr. Hughley is planning extensive improvements, which plans will be put under way at once. These sales were made through Williams Bros.

COLTON.

COLTON, Oct. 26.—Hon. L. M. Holt addressed the Woman's Club this afternoon, his subject being "The Status of California in Relation to Women and Children." Miss Mildred Holt of San Bernardino and Miss Mabel Bailey of this city rendered a musical programme. Mrs. W. H. Boyd had charge of the session. The home of Nathan King at the corner of Tenth streets was partially burned by fire this afternoon. A fire in the kitchen became overheated and the paper on the ceiling rapidly spreading over the house.

Mrs. Dr. Dixon of Michigan is a guest of Mrs. Thomas Cocking here. The brother and sister were separated in childhood in England and did not meet in thirty years. While visiting in Canada the brother learned that his sister was living here and in California. He sought her and found her here.

Wanted—Barley in the City.

Wanted—Hay and grain and seed grain. Farmers' Exchange, Main 'phones. 2016-26 North Main St., Santa Fe.

Hay at Wholesale.

H. H. Long, Bakersfield, Cal.

FULLERTON SHIPS TOMATOES.

Good Demand in East—Price Paid Advances Ten Dollars a Ton in Two Weeks.

FULLERTON, Oct. 26.—There is a good demand in the East now for California tomatoes, and heavy shipments are being made from the Fullerton district. Two weeks ago, local buyers were paying $20 a ton; last week the price was $25 a ton. This week they are paying $30 a ton. Last week tomatoes were shipped as follows from Fullerton in carload lots: California Vegetable Union, five; M. M. Cobb, three; Pacific Vegetable Company, one. The first-named company has so far shipped seventeen carloads.

Other local shipments are reported as follows, in carloads, from this place during the last week: Oranges, Placentia Association, two; C. C. Chapman, five; Citrus Union, two; Benchley Fruit Company, four; Thomas Strain, Jr., one. Walnuts, Fullerton-Placentia Association, seven; Golden Belt Fruit Company, six; P. Rhulman, one; Stern & Goodman, one.

A. V. Smith, a well-known resident of this city, and Mrs. Mary Munger of Pasadena returned yesterday from San Diego, where they were married a few days ago, surprising their friends. Mr. Smith will at once erect a $4000 residence here.

CHRISTIAN REQUEST.

WOULD PRAY ON JAP SHIP.

REQUEST IS SENT TO CAPTAIN OF CRUISER.

President of the Seamen's Association at Santa Barbara Addresses Letter to the Commanding Officer of Mikado's War Vessel Which Is Soon to Visit That Port.

SANTA BARBARA, Oct. 26.—Miss Emma Livermoore, president of the Seamen's Association, has written to Capt. Takeshita of the Japanese cruiser Idzumo, which will arrive here tomorrow, asking permission to conduct a Christian prayer meeting on board the Mikado's warship.

As the situation thus created is believed to be unique, the captain's answer is awaited with a good deal of curiosity. The Japs are to be sumptuously entertained here Wednesday and Thursday. Probably the most interesting, at least the most picturesque occasion, will be the reception to be given by the local Japanese at the Japanese tea garden on Plaza del Mar.

As the Idzumo will go from here to San Diego, and will not call at San Pedro, it is expected a large number of the sons of Nippon who live in Los Angeles will be here for the festivities. The Japanese colonies of Ventura, Lompoc, Oxnard and Guadaloupe are to make Santa Barbara their goal this week.

GOOD ROADS MAN'S VISIT.

Chief Engineer Vernon M. Peirce of the office of good roads, Department of Agriculture, at Washington, arrived here last night, and will confer with the Supervisors and others in regard to the proposed scheme that Uncle Sam lend Santa Barbara's road expert for six months. Mr. Peirce will also be driven to the several districts where road work is being carried on, and will advise the Supervisors in regard to future improvements. Mr. Peirce, who is accompanied by his wife, left for Los Angeles this afternoon.

RUMOR OF PACKED JURY.

There are rumors that the Coroner's jury in the case of Fred Literest, the Edison lineman who was electrocuted at Montecito Saturday, was packed by union members who are opposed to the Edison company's policy of "open shop." The verdict rendered Sunday was: "We find Fred Literest was electrocuted through the fact that he had not been supplied with the proper kind of tools." Coroner Ruiz held that this verdict was insufficient, according to the regulations of the State Board of Health, that it must be stated whether death was accidental, suicidal or homicidal. Several of the jurors, however, refused to insert the word "accidental," and Ruiz thought it was necessary to empanel a new jury.

The District Attorney's office believed it sufficient to reconvene the same jury. This was attempted, but one of the members failed to appear. As Attorney Booth for the Edison company was willing to let the verdict stand, the jurymen were discharged, but the Coroner says he expects the State board will return the verdict as insufficient.

The Coroner's objections were not because of the rumor that the union had "packed" the jury, but the wording of the verdict has caused it to be said that it was a scheme of the laborites "to get even."

CHANGES TO "GUILTY."

Upland Man Accused of Violation of Liquor Law Withdraws Plea of Innocence.

UPLAND, Oct. 26.—J. D. Whitton of the city, arrested several days ago for alleged violation of the city's liquor laws, in that he was conducting a so-called club, the "Order of Owls," and who pleaded not guilty, was to have had a jury trial before Justice Crane tomorrow. Whitton has changed his plea to "guilty," and has been fined $100 and given a ninety days' jail sentence.

It is understood the sentence will be suspended, providing Whitton desists from violation of the law. To assure this, it is said he has surrendered his charter, so this indicates that the "Owls," at least, so far as Upland is concerned, have "gone to roost."

CITRUS FIGURES REPORTED.

Copies of the annual report of the Upland Citrus Association, the largest of any of the local fruit packing concerns, have been mailed to the 250 members. The shipments the past season amounted to 380,308 packed boxes, or a little over 938 cars, all of oranges. The association paid this season in cash to its members $381,321.06. The average payment on all varieties and grades of all fruit shipped, was $1.47 1-5 per 100 pounds, or $1.03 1-10 per box. On Valencias it was $1.12 1-5 per box, the price not being so satisfactory, as in some seasons preceding. Navels constituted 78 4-5 per cent. of the shipments; Valencias, 19 9-10 per cent. From present indications it is thought some radical changes will be made in many of the methods of the association by the newly elected board of directors chosen at the annual meeting.

SAN JACINTO.

REPORT WATER IS ABUNDANT.

STATEMENTS OF COMPANIES AT SEASON'S CLOSE.

Hemet Reservoir Said to Have Sufficient for All Contracts for Another Year Without Additional Rainfall. Artesian Supply Keeps Up, Notwithstanding Increase in Pumping.

SAN JACINTO, Oct. 26.—Zanjero Yates announces that with the closing of the irrigation season for contract water the San Jacinto Valley Water Company has reduced the price of extra water from 10 to 5 cents an inch for a twenty-four hour run. Other systems in the valley are also delivering extra water since the irrigation season closed. Pending the decision in the suit now in court against the Fairview Water Company at Valle Vista landowners are receiving water there at 25 cents per inch. On the Hemet tract the Hemet Water Company is also delivering an abundance of irrigation water at 25 cents per miners' inch. All the water companies of the valley report an abundance of water on hand at the close of the season and the Hemet reservoir is said to have a sufficient supply to fulfill all contracts for another year without additional rainfall. The artesian supply has also kept up well, notwithstanding the fact that the pumping supply has been increased many fold in the past year.

BUYERS WILL SINK WELL.

Messrs. James L. and L. B. Turner of Hollywood, have purchased 210 acres on Mountain avenue north of Park Hill, the consideration, it is understood, being $15,000. This is one of the most important sales that have been made in the past year as it will probably mean the improvement of a tract that heretofore has been used for pasturage and grain ranching.

The purchasers have let a contract to V. E. Proctor for a ten-inch well to be sunk 300 feet. The well is intended as a test bore and if the water supply proves to be satisfactory other wells will be sunk and a pumping plant installed of sufficient capacity to irrigate the entire tract, which it is announced will be set to alfalfa and deciduous fruit trees.

The land lies about one mile southeast of San Jacinto postoffice and it is directly tributary to this town. It adjoins the well-known Kumler property on the south.

News has been received here of the death of Mrs. Albert Lewis at Tucson, Ariz. She was well known in San Jacinto, where for a number of years her husband was a prominent merchant. The funeral is to be held here Wednesday.

NEW TELEPHONE COMPANY.

The Winchester Telephone Company has been organized and about twenty telephones under the new company have been connected with the main line of the Southwestern Home Telephone Company. The Winchester people will indenepnedtly care for and maintain their own system to the point of its connection with the Souhwestern and will pay a nominal monthly rental for telephones and for service over the Southwestern local system.

On Monday the sixth well of the group being sunk by J. S. Jackson was completed at a depth of 220 feet. Several strata of coarse water-bearing gravel were penetrated and a fine artesian flow was obtained. This completes the group of wells Mr. Jackson has been boring on and the work of connecting and installing the big pumping plant will be next in order. Mr. Jackson estimates that his wells will furnish a supply of from 200 to 250 inches, which will give him a water right of one inch per acre for his entire tract.

O. S. Hofmann, a local commission merchant, shipped in the past week three carloads of honey to St. Louis. It is estimated that ten carloads of honey were shipped from the San Jacinto Valley in the past summer and there are still several carloads stored in local warehouses.

Revival services, conducted by Evangelist H. D. Kennedy and wife, will continue in San Jacinto until Friday night. Thirty-five conversions are announced and all churches report an uplift. On Sunday afternoon a unique meeting, conducted by children between the ages of ten and fifteen, was held in the big tent.

SITE FOR POWER PLANT.

Lease Obtained by Man Who Holds Franchise for Public Service for Escondido.

ESCONDIDO, Oct. 26.—While in the city yesterday, Seth Hartley of Colton, who holds the franchise for an electric lighting, heating and power plant, closed a deal for the purchase of land from the Escondido Land and Town Company, 150x140 feet, one block south of the terminus of the Santa Fé Railway track, as the site of his power station. He also leased the old postoffice in the Escondido National Bank building for an office.

Hartley will install one unit of the plant at once, adding to it as conditions warrant. The construction will be under direction of C. C. Glass of Pasadena. Hartley states that he will probably install a gas plant here in the near future.

Rev. W. F. Binney of Long Beach has accepted the call to the pastorate of the Baptist Church, and will assume the duties the last day of this month.

The trustees of the San Marcos school district will readvertise for bids for the construction of the $2500 schoolhouse, for the reason that only one bid was received on the first advertising.

FIRE TAKES BEES.

Thousands of Acres in the Mountains Back of Corona Burned Over Since Sunday.

CORONA, Oct. 26.—A mountain fire that has been raging in Dameron Cañon since Sunday morning has devastated several thousand acres of grazing and timber land extending as far as the Rugby schoolhouse, Temescal. The fire swept across the C. Schubert ranch, destroying about thirty stands of bees. Forest Ranger G. M. Murken, with volunteers, has been fighting the flames which, at last reports, were not yet under control.

In a fight between two employés of the Immergruen ranch yesterday, John Burch received three scalp wounds from sudden contact with a shovel. Although not serious, ten stitches had to be taken to close the gashes.

The Riverside Orange Heights Company now has fifteen twelve and eighteen-inch wells down on its 5500-acre tract north of Corona. From each well is being pumped between twenty-five and 150 inches of water.

Vern Roberds has organized an orchestra with these members: B. R. Holmes, B. Baer, D. Baer, Kenny Sargent, A. W. Roberds, with Vern Roberds, leader.

RUNS OVER HIMSELF.

Riverside Man Makes Mistake About Cranking His Auto and the Machine Plays Trick.

RIVERSIDE, Oct. 26.—Dr. O. O. Darling had the peculiar experience yesterday of running over himself with his own automobile. He cranked up his machine while the clutch was left in, and it bore down on him before he could get out of the way. As the car is a light one, he was uninjured, except for a few cuts and bruises where the machine passed over him. The runaway struck a horse farther down the street. The animal kicked in the hood of the car and broke off two of the lights before bystanders came to the rescue.

LAND OWNER DIES.

Word has been received of the death of the millionaire land owner, E. E. Hendrick, who passed away yesterday at Carbondale, Pa., where he went a few months ago to look after business interests. Death was due to pneumonia. Mr. Hendrick was the owner of 19,000 acres in the Moreno Valley, which he has been placing under cultivation. He had extensive plans for the development of this property, which included a project for bringing the waters of the Whitewater River for irrigation.

Articles of incorporation of the Knoch-Brown Land Company have been filed in the County Clerk's office. The company has a capital stock of $100,000, fully subscribed, and its principal place of business is Los Angeles. The largest stockholders are Ulrich Knoch of Los Angeles, who holds $49,500 worth of stock, and F. E. Brown of Lake View, who holds $49,300 in stock. The incorporation papers state that the objects of the company are to deal in lands, develop and distribute water, plant trees and grain and raise stock. It is understood that the company will develop a tract near Lake View.

LUTHERAN CONFERENCE.

Southern California Body Begins Its Sessions in This City—Election Coming on This Afternoon.

The Southern California Lutheran conference met yesterday in the First English Lutheran Church, being largely attended by delegates from throughout the southern part of the State.

Between the afternoon and evening sessions a pleasant social and informal reception was tendered the delegates, during which the ladies of the church served a splendid supper.

The early part of the afternoon was devoted to reports of officers and committees and miscellaneous business, and at 4 o'clock the conference listened to an interesting and instructive talk on India by Mrs. Nina Barrett Lennard, who has just returned after sixteen years spent in that country.

Rev. D. J. Snyder of Long Beach last night delivered an address on "The Mission of the Lutheran Church in California," and Rev. George H. Hillerman of San Diego spoke on "The Influence of Foreign Missions."

This morning's session will be devoted to business, and the election will occur this afternoon. At 2:15 o'clock Rev. C. W. Weiser of Pasadena will speak on the labor question.

The young people's convention will be held tonight, with a number of addresses and a special programme of music.

CLEARS THE COMPLEXION OVERNIGHT

Pimples, Rash, Eruptions, Etc., Quickly Eradicated by New Skin Remedy.

Ever since its discovery, poslam, the new skin remedy, has, in its extraordinary accomplishments, exceeded the most sanguine expectations of the eminent specialist who gave it to the world. It has cured thousands of cases of eczema and eradicated facial and other disfigurements of years' standing. The terrible itching attending eczema is stopped with the first application, giving proof of its curative properties at the very outset.

In less serious skin affections, such as pimples, rash, herpes, blackheads, acne, barber's itch, etc., results show after an overnight application, only a small quantity being required to effect a cure. Those who use poslam for these minor skin troubles should immediately secure one of the special 50c packages recently adopted to meet such needs. Both the 50c package and the regular $2 jar may be obtained in Los Angeles at The Owl Drug Co., and other leading drug stores.

Samples for experimental purposes may be had free of charge by writing direct to the Emergency Laboratories, 32 West Twenty-first street, New York City.

MISSING DEPUTY.

(Continued From First Page.)

boats at the Southern Pacific docks, was arrested on suspicion. A note book bearing Phillips's name was found close to where Dennis's property had been picked up. He was sweated by Under Sheriff Brain and Chief Dishman and was later released. He proved that he had been drunk. Saturday night, had been fighting and that two of his friends took him on board his ship to keep him out of trouble. While they were dragging him down to the docks the book fell from his pocket.

Another clew was advanced by Capt. Bjorn of the schooner W. F. Jewett, who told the police yesterday, that Sunday, at 3:15 a.m., he heard three faint pistol shots from the direction of the spot where Dennis's belongings were found.

He was on board his vessel in the Southern Pacific slip nearly a mile away from the place.

All the small boats in the harbor will be enlisted in the search today, and the water about the wharves and also in the neighborhood of Dead Man's Island will be patroled.

LOCAL RULING SUSTAINED.

Officials of the Department of the Interior at Washington have sustained the ruling of Gen. Prescott, register of the local land office, in the case of Louis N. Sanders against Orpha C. Johnson and Gordan L. Dutcher, assignee. It is held that the desert land entry in the Imperial Valley was not carried out in good faith and that Mrs. Johnson made a fraudulent affidavit as to her reclamation of the land. The officials comment upon the non-appearance of Dutcher at the hearing of the Land Office. Mrs. Johnson filed her application for a quarter section in 1902, and assigned her claim to Dutcher in 1907. Sanders filed a contest on the ground that the tract had not been improved as required by law, and that the final proof was made in a fraudulent manner. After a long hearing, the register sustained the contentions of the contestant and ordered the entry canceled.

VOLUNTARY BANKRUPTCY.

R. C. Thomson of this city filed a voluntary bankruptcy petition in the United States District Court, yesterday. His stated liabilities are $1224, and assets, $225. The bankruptcy schedule of R. A. Tanner of Maricopa shows debts of $825, and nominal assets.

Do You Realize?

That despondency in women is a mental condition often traceable to some distinctly female ill!

Women who are well do not have the blues, neither are they irritable and restless. Derangement of the female organism breeds all kinds of miserable feelings such as backache, headache, and bearing-down feelings. **Try Lydia E. Pinkham's Vegetable Compound.** There is no doubt that it has made many remarkable cures of female ills after all other means had failed. There is hardly a day that some woman does not write us that this simple old medicine, made only of roots and herbs, has cured her of a severe illness after several doctors had done their best and failed.

Here are two such letters—read them—they are genuine and reliable.

Baltimore, Md.—"For four years my life was a misery to me. I had suffered with female troubles so long that I was discouraged. I had given up all hope of ever being well when I began to take Lydia E. Pinkham's Vegetable Compound. It restored my health and I felt as though new life had been given me, and I am recommending it to all my friends."—Mrs. W. S. Ford, 1938 Lansdowne St., Baltimore, Md.

Rockland, Me.—"I was troubled for a long time with pains in my back and side and was miserable in every way. I had doctored until I was discouraged and thought I would never get well. I read a testimonial about Lydia E. Pinkham's Vegetable Compound and thought I would try it.

"After taking three bottles I never was so well in my life. I am recommending Lydia E. Pinkham's Vegetable Compound to all my friends."—Mrs. Will Young, 6 Columbia Avenue, Rockland, Me.

For 30 years Lydia E. Pinkham's Vegetable Compound has been the standard remedy for female ills. No sick woman does justice to herself who will not try this famous medicine. Made exclusively from roots and herbs, and has thousands of cures to its credit.

Mrs. Pinkham invites all sick women to write her for advice. She has guided thousands to health free of charge. Address Mrs. Pinkham, Lynn, Mass.

California Title Guarantee Company

Capital, $500,000. O. J. Waggoner, President, 329 W. 3rd St., Los Angeles. Certificates of Title. Escrows. Trusts.

All the Comforts of Your Club

can be enjoyed by you during a trip to San Francisco and the California resorts, on the Southern Pacific daylight train, the

Shore Line Limited

Take this train any morning at 8 o'clock from the Arcade Station, and after a day of the smoothest riding you have ever enjoyed, dustless and cinderless, through some of the most picturesque scenery in all California, you get to San Francisco at 9:30 the same evening.

13½ Hours

Diner, Buffet, Library, Parlor Observation and Parlor Cars, the most attentive service, and every device for comfort that ingenuity can suggest, all contribute to make this trip the most delightful in the West.

The "Coaster" now leaves Arcade Station at 8:15 a.m. daily via Coast Line, making principal stops en route, arriving in San Francisco at 11:45 p.m.

For tickets and information, apply at

600 S. Spring St., Cor. Sixth

Arcade Station, Fifth Street and Central Avenue.

Southern Pacific

You can't get away from such value as COBS 9 for 15 cts. Cobs are the biggest value ever given for the money—the big value at the little price. A full yard of Havana in four-inch lengths, roughly made and roughly packed, but good tobacco—smooth, fragrant, delicious—nothing as good as Cobs has ever been sold at the price. The stock in 'em is equal to that of the average three-for-a-quarter well-made brands. Cobs look differently, they taste the same.

FOR SALE EVERYWHERE

GEO. W. WALKER, DISTRIBUTOR, Los Angeles.

THE OWL DRUG CO.

Three Stores in Los Angeles—
325 S. SPRING ST.
BROADWAY AND FIFTH ST
And 625 BROADWAY.

The Collins Wireless Telephone

offers an opportunity for investment worthy of your closest investigation. Call and witness a demonstration or send for illustrated booklet, "The Story of the Wireless Telephone," mailed free.

WM. A. MEARS, Fiscal Agent
Collins Wireless Telephone Company,
422-32 Citizens' National Bank Bldg.,
Los Angeles, Cal.

UNIQUE
Cleaning and Dyeing House
325 South Broadway

ESTD 1869
S. NORDLINGER & SONS
DIAMOND MERCHANTS
323 S. SPRING ST. LOS ANGELES

Hoffman's Millinery
425 SOUTH BROADWAY

Electropodes

Are two metal insoles, worn in the heels of the shoes—cure all forms of Rheumatism. If not at your Druggist's, get him to order a pair for you from
Western Wholesale Drug Co.,
Pacific Coast Distributors, Los Angeles

BUSINESS. Barometer of the Markets—Commercial.

FINANCIAL.

OFFICE OF THE TIMES.
Los Angeles, Oct. 27, 1909.

BANK CLEARINGS. Bank clearings yesterday were $2,228,246.65. For the corresponding day of 1908, $1,640,339.79; for the same day of 1907, $1,528,791.61.

Monday	$2,228,084.89
Tuesday	2,228,246.65
Total	$4,449,330.94
Same time, 1908	3,186,065.41
Same time, 1907	3,201,787.79

Following are the quotations on general and mining securities listed on the Los Angeles Stock Exchange, ground floor, I. W. Hellman building, Fourth and Main streets, for yesterday's session of the exchange:

OIL STOCKS.

	Bid.	Asked.
Amalgamated Oil	$ 65.00	....
American Crude Oil Co.	.88½	....
Am. Petroleum Co. pfd.	82.50	....
Am. Petroleum Co. com.	66.12½	....
Associated Oil	36.62½	$ 36.87½
Bilicken Oil Co.	.35	....
Central	1.31	1.31¾
Cleveland Oil Co.	.25	....
Columbia	....	1.25
Continental Oil	.35	....
Euclid Oil Co.	.50	.60
Fullerton Oil	2.00	....
Globe	.18	.21
Jade Oil Co.	.15½	.16½
Mexican Petroleum	....	1.35
Mexican Pet. Ltd. pfd.	64.50	66.50
Mexican Pet. Ltd. com.	23.00	26.00
New Pa. Petroleum Co.	....	.65
Olinda Land Co. (Oil)	.28	.32
Palmer Oil Co.	....	1.40
Perseus Oil Co.	....	.25
Pinal Oil Co.	....	12.00
Provident Midway Oil Co.	....	.35
Reed Crude	.25½	....
Traders' Oil Co.	104.00	....
Union	....	104.62½
Union Provident Co.	102.00	103.00
United Petroleum	104.00	....
West Coast Oil com.	9.00	....
Western Union	....	121.00

BANK STOCKS.

	Bid.	Asked.
All Night & Day Bank	$120.00	$130.00
American Savings Bank	140.00	175.00
Broadway Bank & Trust	140.00	170.00
California Savings Bank	....	120.00
Central National Bank	175.00	200.00
Citizens' National	215.00	225.00
Equitable Savings Bank	170.00	....
Farmers' & Mer. Nat'l	300.00	....
Federal Bank of L. A.	12.50	....
First National	502.50	515.00
German-American Savings	515.00	550.00
Globe Savings Bank	115.00	140.00
Home Savings Bk. of L. A.	112.00	....
Merchants' National	525.00	....
Merchants' Bk. & Trust Co.	185.00	225.00
Nat'l Bank of California	185.00	....
Nat'l Bank of Commerce	....	112.00
Security Savings Bank	350.00	400.00
The Southern Trust Co.	72.00	....

($50 per share paid up.)

BONDS.
(All bonds sold flat.)

	Bid.	Asked.
American Petroleum Co.	75	....
Associated Oil Co.	92½	....
California Pacific Railway	94	100
Corona City Water Co.	92	100
Corona Power & W. Co.	95	....
Cucamonga Water Co.	94	....
Edison Electric Co., is R.	100	....
Ed. Elec. Co., old issue	104	107
Home Telephone Co.	....	90
Home Tel. Co. 1st Refg.	....	80
L. A. P. 1st Con. Mtgs.	103	107
L. A. Railway Co.	110	114
L. A. Traction Co. 5s	107	115
L. A. Traction Co. 5s	102	109
Mission Trans. & R. Co.	95	....
Pacific Electric Ry. Co.	105	110
Pacific Light & Power Co.	95	....
Pasadena H. T. & T. Co.	75	....
Pomona Con. Water Co.	[illegible]	....
Riverside H. T. & T. Co.	[illegible]	....
Riverside L. & P. Co.	....	101
S. Monica B. H. T.	....	....
S. D. H. T. & T. 1st Mtgs.	75	....
Santa Barbara Electric Ry.	....	94
Temescal Water Co.	95	....
Union Transportation Co.	95	100
U. S. L. D. T. & T. Co.	62	72
Visalia Water Co.	....	100
Whittier H. T. & T. Co.	....	100

INDUSTRIAL AND PUBLIC UTILITIES.

	Bid.	Asked.
Berlin D. W. & L. pfd.	$ 1.50	$ 1.70
Berlin D. W. & L. com.	....	1.10
Edison Electric pfd.	80.00	85.00
Edison Electric com.	57.00	....
Hawaiian Com'l & Sugar	34.00	35.00
Home Telephone pfd.	....	60.00
Home Telephone com.	10.00	12.00
L. A. Investment Co.	2.80	2.95
Paauhau S. P. Co.	27.00	28.00
Pac Mutual Life Ins. Co.	225.00	....
Pasadena H. T. & T. Co.	....	40.00
Riverside H. T. & T. Co.	....	35.00
San Diego H. T. & T. Co.	22.00	25.00
S. Monica B. H. T. pfd.	23.50	35.00
Sun Drug Co.	.85	....
Seaside Water Co.	....	140.00
Title G. & Trust Co. pfd.	210.00	225.00
Title I. & Trust Co. pfd.	150.00	175.00
Title I. & Trust Co. com.	150.00	175.00
Title I. A Trust, Ser. C	150.00	172.00
U. S. L. D. T. & T. pfd.	44.50	48.00
Union Trust Co.	....	45.00
Whittier H. T. & T. Co.	....	90.00

SALES: 20 American Petroleum common at 66.50@66.25; 20 Associated Oil at 36.87½@36.75; 1 Union Oil at 104.50; 1000 Central Oil at 1.31¼.

MINING STOCKS.
CALIFORNIA.

Miscellaneous—	Bid.	Asked.
California Hills M. Co.	.07½	....
Consolidated Mines Co.	.01½	.01¾
Mt. Gaines Con. M. Co.	....	.06

MEXICO.

	Bid.	Asked.
Clark Copper Co.	.06	....
Hermosa Mining Co.	....	.03

NEVADA.

Miscellaneous—	Bid.	Asked.
Goldfield Trinity	....	.10
Johnnie M. & M. Co.	.10	.11
Searchlight District—		
New Era	....	.02
Quartette	....	1.00
Searchlight Parallel	.01½	.02½

SALES: 5500 Bonnie Clare at 15¼; 4000 do. at 16@16½, buyer 30 days; 15,000 Clark Copper at 3½@4; 1000 do. at 4, buyer 60 days; 200 Daisy at 8½; 1000 Silver Pick at 10½@11.

THE MARKETS.

LOCAL PRODUCE MARKET.

New dates and other imported dried fruits will begin to arrive in Los Angeles in another week. These dates, currants, figs and other fruits must pay an additional duty of half a cent a pound to the Federal government. In addition to this, the foreign shippers have advanced prices half a cent over last year, which will all be cause sufficient to make these fruits higher in price than they have ever been before. New Persian, Hallowis or Golden dates are quoted at 7½ to 8 cents on 60-pound boxes. Fards will bring from 8½ to 9 cents a pound in 60-pound boxes and 12 cents in cartons. There may be a slight decline in later weeks. Imported figs will arrive two weeks after the dates. One-pound packages of first grade figs will average 17½ cents. Fifty-pound boxes of six-crown figs will sell at 17 and down to 14 cents on the same size boxes and four crown figs. The larger boxes, carrying the most choice pack, are comparatively more expensive than the cartons. Local figs are already on the market. They are bringing from two to three cents less than the imported figs.

Egg receipts were 57 cases. The market was practically bare of local offerings. Eastern selects were in good demand and sold well. Prices were steady.

Butter receipts were 35,412 pounds. Activity in this commodity was also very limited. The market showed steady prices throughout the list. Cheese was rather quiet. Oregon daisy was the only variety [illegible] quantity. Others were offered [illegible] and Oregon lists. Receipts were [illegible] 300 pounds.

Potato arrivals were only 865 sacks. The market was steady because of the lighter arrivals. Watsonville potatoes were offered for the first time this season at $1.55 per hundred, jobbing.

Onion receipts were light, only 53 sacks. Offerings were chiefly yellow Globes and a few Australian Browns. Sweet potato receipts were 185 sacks. Prices were firm on the sweet.

Pink beans advanced to $4 a hundred, flat rate. This is an advance of 25 cents on pinks within the week and is only accounted for by the fact that arrivals of this bean have been lighter than expected. Lady Washingtons and Black Eyes were offered freely and the former were sold at $3.65 among the jobbers. Receipts of beans were 400 sacks.

Second grade Association walnuts were dropped to 10 cents a pound and a half cent was clipped from the price of firsts. This weakness is only considered as a fluctuation caused by large receipts of the past few days. Japanese peanuts are selling well at present.

Apple receipts were 13,078 boxes. Red Permains advanced 10 cents a box, the new selling price now being $1.35. Fall Pippins jumped from $1.10 to $1.25 a box. Other fruits were stationary.

Prices Current.

EGGS—Fresh California ranch, candled, extra selects, 50; selected, 46; fresh ranch, local, case count, buying price, 40; selling price, 42; northern, candled, 38; northern, case count, 35; eastern, candled, 35; eastern, fresh, 34; eastern, storage, 32.

BUTTER—Creamery extras, 75 per 2-lb. roll; creamery, firsts, 70; dairy butter, 32 per roll; cooking, 27 per lb.; ladles, 26 per lb.; eastern creamery, 70 per 2-lb. square.

CHEESE—Cal. Anchor, 20; Cal. Y. A., 21; Band, 22; northern, fresh, 18; Oregon twins, 18; Oregon triplets, 17; Oregon daisies, 18@19; eastern daisies, 19; Longhorns, 19; twins, 19; singles, 19; cheddars, 19½; Dom. Swiss, 22@23; Imp., 31@32; Limburger, 20@21; cheddars, 19; brick cream, 19@20; Roquefort, 38@40; Edam, 36@37; per case, 8.50@9.00; Tulare, 15@16; Sierra, 1.00 per box; German Breakfast, 1.00 per box; Neufchatel, 1.10 per box; Camembert, 1.10 per box; Schlosskase, 1.00 per box; Canada cream, 1.00 per box.

BEANS—Pinks, No. 1, 4.00; Lady Washington, No. 1, 4.00; small white, No. 1, 4.75@... 4.00; Limas, No. 1, 4.00@4.50; American lentils, 7.00@8.00; black eye, 4.00@4.25; Garvanzas, 4.00@4.50.

DRIED FRUITS—Apples, evaporated, 10; blackberries, 50 1-lb. cartons, 10@11. Citron, fancy, 10-lb. boxes, 19@20. Currants, imp., fancy, bulk, recleaned, 7½; fancy, 50 1-lb. packages, imported, Fards, fancy, 60s, 8; Fards, fancy, 12s, 8@10. Figs, new, per box, 50 ¼-lb. bricks, 1.25; White, 10-lb. bricks, 1.25; loose, 25s, 1.25 per box. Nectarines, per lb., 9½@10; fancy, 50 ¾-lb. packages, 3. Dates, fancy, 25s, 9@10. Peaches, fancy, 25s, 9@9; choice, 50s, 5@6; choice, sacks, 4@5; fancy peeled, 25s, 20. Peels, lemon or orange, 10s, 12. Prunes, 30-40, 8; 40-50, 7½; 50-60, 5@6½; 60-70, 5; 70-80, 4½; 80-90, 4; 90-100, 3. (When packed in 50-lb. boxes, 1½c extra.) Apricots, fancy, 11@13; choice, 8. Pears, 9@10. Plums, 6.

RAISINS—Sultanas, bleached, 9@11; unbleached, 3½@4; seeded, 6½@7½ for 16-oz. pck., 3½@6¼ for 12-oz. pck.; London Layers, 2-crown, 1.10; 3-crown, 1.25; 4-crown, 1.65; loose Muscatels, 2-crown, 4½; 3-crown, 5; 4-crown, 6.

NUTS—New almonds, fancy IXL, 16@17; almonds, fancy, paper-shell, 15; almonds, choice, softshell, 14; assorted nuts, 25-lb. boxes, 15@16; Brazils, large, new crop, 13@14; filberts, large, new crop, 14@15; pecans, large, 15@16; small, 13; peanuts, eastern, "Sun," raw, 7; peanuts, eastern, "Sun," roasted, 8½; peanuts, Japs, fancy, raw, 6½@6½; peanuts, Japs, fancy, roasted, 8@9; California, raw, 5@6; roasted, 7; walnuts, Jumbos, 14½; No. 1 softshell, 12½; walnuts, No. 2, softshell, 10; walnuts, black, 7@10; cocoanuts, 80@85 per doz.; popcorn, local, 3.50@3.75; chestnuts, 15.

HONEY—Comb honey, water white, 1-lb. frames, 18; light amber, 13; white, 10; extracted, light amber, 6½; white, 7; water white, 7½; beeswax, 25 per lb.

CITRUS FRUITS—Valencias, fancy pack, 2.75@3.00; seconds, 2.25; loose, 1.50; lemons, fancy pack, 2.50@2.75; choice, 2.00@2.25; unpacked stock, 1.00@1.50; grapefruit, seedless, 3.00@3.25; seedling grapefruit, 1.75@2.00; Mexican limes, 1.25 per hundred.

FRESH FRUITS—New apples, 60@75 per lug box; Alexanders, 1.40@1.75; white Astrakhans, 1.25@1.50; Gravensteins, 1.50; Bellefleurs, 1.15@1.25; Skinner Seedlings, 1.00@1.25; Bittenheimer, 1.25@1.25; Red Pearmains, 1.25@1.35; Fall Pippins, 1.15@1.25; Greenings, 1.15@1.25; Smith Ciders, 75; Colorado Jonathans, 2.75@3.00; Arkansas Beauties, 1.25; Winesaps, 1.50; Northern Spies, 1.75. Pears, Bartletts, 5 per lb.; Sugars, 4 per lb.; pineapples, 6@7 per lb.; bananas, 4@4½ per lb.; Bermuda bananas, 6 per lb.; nectarines, 1.25 per lug box; peaches, 1.25 per lug box or crate; French prunes, 1.00; figs, black, 75@90 per box; white, 1.00 per box; cantaloupes, locals, 2.00 per large crate; Casabas, 1.50@1.75 per crate; Santa Claus melons, 1.75@2.00 per crate; watermelons, 1@1½ per lb.; grapes, Muscatels, 40@50; Malagas, 90@1.10; White Concords, 1.00@1.10; Malvasai, 90@90; Tokay, 1.00@1.10; Black Morocco, 80@90; Cornichon, 1.00@1.25; Red Emperors, 1.10@1.25; Missions, 50; pomegranates, 50@2.00 per box; Rocelli's jelly berry, 5@10 per lb.; persimmons, 5@6 per lb.

BERRIES—Strawberries, 1.50@2.00 per crate, 6@8 per basket; raspberries, 10@12; blackberries, 5@8 per lb.; guavas, 3; cranberries, 9.00 per bbl.; huckleberries, 14@15 per lb.

ONIONS AND CHILI—Evaporated chili, 14; sun-dried chili, 10; ground chili, 9; Mexican black, 10; Japan, 16. Onions—Silverskins, 1.10 per lug box; Australian Browns, 1.25; Yellow Danvers, 1.25; Yellow Globes, 1.25; garlic, 7@8 per lb.

POTATOES—Yellow sweet potatoes, 1.50@1.75 per hundred; red sweets, 2 per lb.; Highlands, 1.00@1.25 per hundred; local Burbanks, 85@1.00; Lompocs, 1.50@1.60; Salinas, 1.60@1.65; Watsonvilles, 1.75.

GREEN VEGETABLES—Beets, 20@25; carrots, 20@30; parsley, 20@25 per doz.; spearmint, 25@35 doz.; turnips, 25@30; oyster plant, 20@25; peas, 3@4; radishes, 20@25 per doz.; watercress, 20@25 per doz.; spinach, 15@20; cabbage, 1.00@1.25 per sack; red cabbage, 2 per lb.; green onions, 20@25 per doz.; leeks, 25@40 per doz.; chives, 1.00 per doz.; lettuce, common, 90@1.00 per crate; parsnips, 15@20 per doz.; tomatoes, 20@30 per crate or lug box; green tomatoes, 20@30; yellow tomatoes, 35 per box; cultivated mushrooms, 2.00 per basket; artichokes, northern, 75@85 per doz.; wax beans, 2@3; green string beans, 2 per lb.; green Lima beans, 4@5 per lb.; red chili peppers, 8@10 per lb.; bell peppers, 2 per lb.; green chilis, 3; celery, 2.00@2.25 per crate; celery root, 25@35 per doz.; rhubarb, local, 75@85; summer squash, 25@30 per box; crooked neck squash, 25@35; Hubbard squash, 1¼ per lb.; horseradish, 12 per lb.; cucumbers, 30@40 per box; eggplant, local, 2@3 per lb.; okra, 3@4 per lb.; sweet corn, 35@40 per box; cauliflower, 75 per doz.

POULTRY—Dealers buy from the producer, live weight: Old roosters, 7; stags, 8; hens, 14@15 per lb.; ducks, 10@12; geese, 10@12; turkeys, 20@24; squab pigeons, 1.25@1.75 per doz.; fryers, 18@19; broilers, 18@20; roasters, 18@19. Wholesaler sells to retailer, live weight: Hens, 18; young roasters, 20@21; fryers, 22; broilers, 27; old roosters, 9; turkeys, 24@25; geese, 19; ducks, 17@18. Dressed weight averages from 3c to 5c higher than live weight.

LIVE STOCK—Based on delivered weights in Los Angeles (furnished by Hauser Packing Company.) Steers, 4¼@4½; heifers, 3¼; cows, 3; calves, 5; wethers, 4.00@5.00 a head; ewes, 3.50@4.00; lambs, 3.00@3.25; hogs, 150-200 lbs., 7¼@7½; hogs, 200-300 lbs., 6¾@7.

BEEF—Steers, per lb., net, 7; heifers, 6½; steers, hind quarters, 9; heifers, hind quarters, 8; fore quarters, 5; short loins, 18; loin butts, 9; loins, No. 1, 13; ribs, No. 1, 11; loins, No. 2, 12; ribs, No. 2, 10; full chucks, 4½; short chucks, 4½; triangles, 4; plates, 3½; steer rounds and rumps, 7; steer rounds, butt on, 7½; tenderloins, fresh, 25; do., frozen, 18; shoulder clods, 8; rolls, 10; boned trimmings, 6; shanks, 3; flank steaks, 10; sweetbreads, 25; fresh tongues, 10; suet, 6; cod fat, 5; livers, 4; oxtails, each, 5; brains, each, 6; hearts, each, 10; kidneys, each, 5; cooked tripe, each, 20; clean tripe, each, 20; feet, each, 7½; heads, each, 2.50.

VEAL—Per lb., [illegible] der, 11; do. [illegible] hind [illegible] 11; fore quarters, 7; heads, each, [illegible] 50; feet, frozen, each, 5; livers, each, 35.

MUTTON—Per lb., net, lambs, plain, 11½; lambs, caul, 10½; yearlings, 9½; wethers, 8½; ewes, 8; racks, 12; legs, 11; loins, 11; saddles, 11; shoulders and breast, 6; fore quarters, 7; tongues, each, 3½; plucks, each, 5; heads, skinned, each, 7½; brains, 2½.

PORK—Per lb., net, dressed hogs, head on, 11; do., head off, 12; trimmed hogs, 13; loins, fresh, 14½; loins, eastern, frozen, 13; loins, local, frozen, none; legs, 13; shoulders, 10½; picnics, 9½; butts, 11½; bellies, 13½; leaf lard, 12; trimmings, 11; tenderloins, 22; spare ribs, fresh, 10; do., frozen, 6; head, 5½; back fat, 10½; tails, 4; neck bones, 4½; tongues, 10; pigs' feet, each, 3½; livers, 5; hearts, each, 2; plucks, each, 7; kidneys, each, 1½.

SAUSAGE—Per lb., net, Diamond "C" link, 15; Diamond "C" bulk, 15; fresh pork links, 11; fresh pork, bulk, 11; Spanish style pork, 11; blood, 7; liver, 7; head cheese, in casings, 7; sour head cheese, 10-lb. pails, 7½; bologna style, 7; bologna style, paraffined, sacks, 7½; Rex, Frankfurt style, 8; Coney Island style Frankfort, 8; minced, in bladders, 11½; Douglas style, in sacks, 12; tongue loaf (new,) 18.

BACON—Winchester 10-lb. bacon, 15¾; Winchester 6-8-lb. bacon, 20; 12 Ave., 18; Empire, 20¼; 49'er, 16½@17½; Premium, 22; Atlas bacon, 17½@18; Gold Band, 20; Diamond C, 4-6-lb., 26¾; Diamond C, 6-8-lb., 24½; Helmet bacon, 17; Orange Blossom bacon, 16; Sunlight bacon, 6-8 avg., 24½; Rex breakfast bacon, 8-10 avg., 22¾; Rex Breakfast bacon, 10-12 avg., 22¼; Rex bacon, 6-8 avg., 23¾; Regal bacon, 22¼; Pioneer bacon, 8-12 lbs., 21¾; Helmet, 6-8 avg., 19¾; White Label bacon, 8 to 10 lbs., 20; Armour's Star Wide bacon, 4 to 6 lbs., 24¼; Armour's Shield bacon, 6-8 avg., 20¾; wide bacon, 8-10 avg., 20¼; Special bacon, 18@19; Western bacon, 10-12 lbs. avg., 17¾; Angelus, 6-8, 17¼; Angelus, 8-10 lbs., 17; Angelus, 10-12, 16¾.

DRY SALTED MEATS—Dry salt narrow bellies, 15¼; dry salt clear bellies, 16-20 avg., 15¼; dry salt backs, 14¾; short clear backs, 14¼; short clear sides, 40-45 lbs., avg., 13¾; dried beef, insides, 21; dried beef, outsides, 17; beef knuckles, 20; medium bacon, 14@14¾; bacon strips, 12½; bacon backs, 14¾.

PICKLED GOODS—Honey-comb tripe, half-bbls., 3.60; honey-comb tripe, keg, 1.85; honey-comb tripe, kits, 95; spiced pigs' feet, half-bbls., 4.80; spiced pigs' feet, keg, 2.60; spiced pigs' feet, kits, 1.25; pickled lambs' tongues, kits, 2.00; pigs' tongues, spiced, kits, 2.00.

HAMS—Per lb., Rex, 19¾; Rex skinned hams, 20¼; Diamond C, 20¼; Diamond C skinned hams, 20¼; boiled boneless Rex hams, 18¾; Pioneer hams, 18¾; Regal, 19; mild-cured hams, 17¾; plain hams, 16¾; Winchester, small, 10-12, 16¾@17¼; Winchester hams, avg., 17¾; Premium, 10 to 12 avg., 17¾; 12-14 lbs., 17½; 14-16 lbs., 17¾; Winchester picnics, 12; Winchester boiled hams, 22¾; Winchester skinned hams, 19¾; Gold Band, 17¾; California hams, 13½; Premium skinned hams, 19¾; Atlas hams, 14½; minced hams, 13¾; Cylinder boiled hams, 23¾; Premium boiled hams, 23¾; Oxford boiled hams, 16¾; Star boiled hams, 20; Star hams, 10-12 avg., 18¾; Armour's Star hams, 14-16 avg., 15½; Star hams, 12-14 avg., 19¼; Shield hams, 14-16 avg., 13; Shield boiled hams, 25¼; Ashland hams, 6 avg., 15; Jefferson hams, 25; Western hams, 16¾; Angelus, 14¾; Angelus, boiled, 23¾; Angelus, skinned, 18¾; Angelus, picnics, 9¾.

BARRELED MEATS—

	Bbls.	Half-bbls.
Rumps (bone in)	10.00	5.50
Rumps (bone out)	14.00	7.25
Plate beef	9.00	4.75
Rolled plate (boneless)	14.00	7.50
Family pork	26.00	13.50
Fancy pig pork (narrow)	28.00	14.50

PURE LARD—Tierces, per lb., 16¼; cases, 13¾; 10-lb. cans, 12¾; leaf lard, 15¼; Rex pure lard, 15½; Premium lard, 17¼; Silver Leaf lard, 15¾; Jewel Compound, 9; Crescent lard, 14¾; back fat, 10; Yellow Cotosuet, 9¼; White Cotosuet, 9½; Mission lard, 12¾; Star lard, 15¼; Armour's Compound lard, western, 9¾; Compound lard, eastern, 8¾; Diamond C kettle lard, 16½; White Label, 14¼; basis Suetene, 9½; K. C. lard, 14¾; Armour's Shield lard, 15½; Armour's simon pure lard, 17; Armour's Vegetole, 11; Fairbank's White Cottolene, 1 case, 7.25; 5 cases, 7.15; 10 cases, 7.10; 25 cases; Bakers' Cottolene, 1 tierce, 10; 2 tierces, 10; 3 tierces, 9¾; Fairbank's Snow White lard, tierce basis, 13; Angelus lard, tierces, 12¼; 3 to 50s, 12¾@13¼; Violet Compound, tierces, 8.

SALT—Western, handled through L. A. jobbers. Princess salt, cartons, 20 5s, per case, 1.40; 150-lb. bales, Crown brand, all-sized pockets, per bale, 2.25; Worthington Dairy, 50s, per ton, 16.00; 100s, per ton, 15.00; 224s, per ton, 14.00; Crown or Gran. Dairy, 50s, 15.00; 100s, 14.00; Rock and half-ground, 50s, 10.00; 100s, 9.40; granulated and ¾-ground, 100s, 10.00; granulated and ¾-ground, large, per ton, 10.30; ice-cream and evaporated, sheep, 10s, per ton, 10.00; 100s, per ton, 9.40; lump, stock, imported, per ton, 22.00; lump, stock, Utah, per ton, 12.50. Special prices in car lots.

SUGAR—Prices are based on sacks. Bbls., add 10c; ¾-bbls., 25c, and boxes, 50c per 100 lbs. All prices are net cash, less 25c cwt., 15 days. Beet gran., 5.90; Standard cane, 6.10; Standard berry, 6.20; Cube A, crushed or fine crushed, 6.65; Candy gran., 6.30; Powdered, 6.30; C. & H. Confectioners' A, 6.30; Magnolia A, 5.80; Extra C or B, 5.70; Golden C, 5.60; D, 5.50; Bowles 6x powdered, 30-lb. boxes, 7.40; Bowles 6x powdered, ½-bbls., 7.15; Bowles 6x powdered, bbls., 6.40; Bowles Bros.' Bar, bbls., 7.85; Bowles Bros.' Bar, ½-bbls., 7.85; Bowles Bros.' Bar, 20-lb. tins, 9.40; Bowles Bros.' Bar, 30-lb. boxes, wood, 8.65; Palace Bar, 25-lb. tins, 9.80; Dominos, 9.60; Cut Loaf, 6.70.

FAMILY FLOUR—Local patents, Capitol flour, 6.20; A1 bakers' flour, 6.40; bakers' eastern and California blend, 6.00; Aurora, 6.40; Mikado, 6.40; Trophy, 6.20; Crown flour, 6.40; Globe flour, 6.60; Select California white wheat; Silver Star flour, 6.00; XXX flour, 6.20; Quail, 6.00; Our Pride, 6.40; Apple Blossom, 6.20.

CALIFORNIA AND EASTERN FLOURS—Kansas, 6.95; Mayflower, 6.85; Eclipse, 6.85.

FLOUR—	In boxes.	5-lb. S'ks.	10-lb. S'ks.	25-lb. S'ks.	50-lb. S'ks.
Perf. Pat. Pastry	....	$3.50	....	....	....
Buckwheat flour	$3.25	3.00	$4.85	$4.60	....
Graham flour	3.40	3.20	3.15	3.10	....
Rye flour or meal	3.60	3.70	3.65	3.60	....
Cornmeal, W. & Y.	2.60	2.40	2.35	2.30	....
Oatmeal, ground	4.65	4.45	4.40	4.35	....
Oatmeal, Steel Cut	5.70	5.50	5.45	5.40	....
Cracked wheat	3.95	3.75	3.70	3.65	....
Entire wheat flour	3.50	3.30	3.25	3.20	....
Pearl barley	5.90	5.70	5.65	5.60	....
Split peas, green	5.85	5.65	5.60	5.55	....
Split peas, yellow	5.85	5.65	5.60	5.55	....
Gluten flour	4.15	3.95	3.90	3.85	....
Hominy, large or small	4.20	4.00	3.95	3.90	....
Farina	4.20	4.00	3.75	3.70	....
Nutrina Gem	$4.35	4.00	4.40	4.35	3.70

BUCKWHEAT FLOUR—Bulk, pure, 100-lb. sacks, 4.50; new process, 5.25; mixed, 5.20.

GRAIN AND FEED—Wheat, per 100 lbs., 1.90; wheat, No. 1, 1.90; wheat, cracked, 2.00; corn, 1.85; corn, Sm. Y., 2.00; cracked corn, 1.85; feed meal, 1.85; bran, heavy, 1.60; rolled barley, 1.50; linseed oilcake meal, 2.50; cottonseed meal, 1.25; cocoanut cake, 1.85; shorts, 1.85; oats, white Oregon, 1.90; oats, red, feed, California, 2.25; eastern Kaffir corn, 2.00; K. & P. corn, 1.80; cocoanut meal, 1.85.

Excelsior Chick Food	$3.25	$3.50	$3.25	$3.00	
" Fattening Food	3.25	3.30	3.25	3.00	
" Egg Food	.75	....	....	1.35	
" Moulting Food	....	....	....	1.35	

POPCORN—Rice, shelled, fancy, western, 3 per lb., 3; new ear corn, 4.00@4.50 per 100 lbs.

HAY—Choice barley hay, 15.00@17.00; No. 1, 14.00@15.00; choice wheat hay, 16.00@18.00; No. 1, 15.00@16.00; No. 1 tame oat hay, 16.00@18.00; No. 2, 14.00@16.00; northern alfalfa, 12.00; local, 12.00@14.00; timothy, 18.00@20.00; stock hay, 8.00@10.00; straw, 9.00@10.00.

LINSEED OIL—Boiled, in barrels, 72; raw, in barrels, 70; in cases, 5c higher.

TURPENTINE—In cases, 85; in barrels, 78; Aroturpe (turpentine substitute,) 45 in cases, 38 in barrels.

Local Petroleum Prices.

Quotations on petroleum products, f. o. b. tank cars, Los Angeles:

GASOLINE AND DISTILLATE—Red Crown gasoline, bulk, 15½; cases, 22½ per gal.; 86-deg. gasoline, in bbls., 30 per gal.; in cases, 37½, engine distillate, bulk, 8½ per gal.; V. M. & P. naphtha, bbls., 13; cases, 20.

FUEL OIL—75@90 per bbl.

ORANGES AND LEMONS.

DAILY CITRUS REPORTS OF THE EASTERN MARKETS.

[BY DIRECT WIRE TO THE TIMES.]

NEW YORK, Oct. 26.—[Exclusive Dispatch.] Eight cars oranges sold. The market is steady. Weather clear, warmer.

VALENCIAS.

	Average.
Old Mission, fy. Chapman	$3.70
Old Mission, ch. Chapman	3.25
Golden Eagle, sd. Chapman	3.85
Old Oak, ch. Tustin P. Co.	2.85
Lucky, sd. Tustin P. Co.	2.40
Mayflower, fy. R. J. Richardson	6.80
Pilgrim, R. J. Richardson	4.35
Buena, sd. R. J. Richardson	3.60
Swastika, L. V. W. Brown	2.25
None Better	2.40
Ashton	2.70
Golden Orchard, fy. or. Ind. Ft. Co.	3.10
Geisha, fy. J. S. Kuns	2.60
Sceptre, S. S. Ex.	4.15
Planet, S. S. Ex.	3.00
Palm Tree, A. H. Ex.	2.25

GRAPEFRUIT.

Cerrito, halves	$ .90
Plain Ends, boxes	.75

Boston Market.

BOSTON, Oct. 26.—[Exclusive Dispatch.] Four cars sold. Weather favorable. Market is easier.

VALENCIAS.

Sugarloaf, Riv. Ex. Highgrove	$2.95
Planet, S. S. Ex. Orange	2.90
Halo, fy. C. C. U.	2.70
Dixie, ch. C. C. U.	2.55
Highgrove, Riv. Ex. Highgrove	2.20
Mocker, or. Spence Ft. Co.	2.25
Pickaninny, ch	2.55

Monday, Oct. 25.—Oranges, 27 cars; lemons, 7 cars; total, 34 cars. Total to date this season, 27,865; 31,768 cars oranges; 6137 cars lemons. Total to same date last season, 29,384 cars; 24,517 cars oranges; 4877 cars lemons.

Boston Wool Market.

BOSTON, Oct. 26.—Quietness still continues in the local wool market, with very firm prices. Bids below the asking prices receive scant attention, and no lower prices are expected for at least ten months. Local stocks are so well sold up that 50,000,000 pounds is said to represent the amount of wool in Boston bins. Territory wool, both greasy and scoured, is selling with moderate freedom, while fleeces, especially quarter-blood grades, are in a fair demand. There is a strong demand for Australian cross-breds running from 40s to 60s. Locally, the supply is limited. Quotations, scoured values: Texas—Fine, 12 months, 75@78; fine, 6 to 8 months, 68@70; fine fall, 58@60. California—Northern county, 68@70; middle, 63@65. Oregon—Eastern, No. 1 staple, 78@80; eastern, No. 1 clothing, 70@72; valley, No. 1, 57@58. Territory—Fine staple, 77@80; fine medium staple, 70@72; fine clothing, 70@72; fine medium clothing, 67@68; half-blood, 72@75; three-eighths blood, 68@70; quarter-blood, 67@68. Pulled—Extra, 72@75; fine, A, 68@70; A supers, 60@64.

California Dried Fruits.

NEW YORK, Oct. 26.—Evaporated apples, firm, with 9¾ paid for November delivery. Fancy, 10½@11; choice, 9¼@10; prime, 8¾; and common, 6½@8¼. Prunes, firm, with small offerings, 2½@7 for California, and 6 to 9 for Oregon. Apricots, quiet; choice, 11¼; extra choice, 11½@11¾; and fancy, 12@12½. Peaches, firm; choice, 5¼@5½; extra choice, 5¾@6; and fancy, 6¼@6¾. Raisins continue somewhat nervous and unsettled on account of conditions prevailing in the western markets; loose Muscatel, 3½@4½; choice to fancy seeded, 4¾@6½; seedless, 3¾@5½; London layers, 1.29@1.25.

Metal Market.

SILVER.

NEW YORK, Oct. 26.—Bar silver, 50.

LEAD.

NEW YORK, Oct. 26.—Lead quiet. Close, spot, 4.32½ to 4.40.

COPPER.

NEW YORK, Oct. 26.—Copper weak. Lake, 12.87½ to 13.00; electrolytic, 12.50 to 12.75; casting, 12.37½ to 12.62½.

SAN FRANCISCO LIST.

Southern Nevada Stocks Weak—Trading Light—Rawhide and Bonnie Clare Both Strong.

[Special service to The Times by B. F. Taylor, No. 112 West Third street.]

SAN FRANCISCO, Oct. 26.—Southern Nevada stocks were weak and while no serious losses were recorded, the tendency was downward in a majority of the leaders. Consolidated closed 675 bid, unchanged. Florence lost 10, closing 272½ bid. Daisy lost 1 and closed 8 bid. Fraction was off 1, closing 60 bid. Atlanta was up to 12 bid, a gain of 2 points. The balance were practically the same as yesterday. Trading was on a small scale, and outside interest was lacking.

The Tonopahs acted about the same as the Goldfields. Belmont lost to 71; and Tonopah Extension lost 1 in the asked price. The balance were unchanged.

Rawhide stocks were strong, Rawhide Queen closing 29 bid, up 9; Coalition 26 bid, up 2 points.

Bonnie Clare was strong and closed 15 bid at 16. Mayflower was in demand at 13. The rest of the Bullfrogs were out of demand.

The action of the Comstocks was somewhat mixed. Ophir made a net loss of 2½ points, and Mexican was up 5 points. Gould & Curry was unchanged; Consolidated Virginia lost 5; Savage was off 1, and Hale & Norcross lost 3. Yellow Jacket was offered at 135 at the close with no bid, a loss of 5 from the asked. Sierra was up 4. Confidence was offered at 125, a loss of 25 points on the asked price. The rest were unchanged from yesterday.

The action of the Comstocks the last few days has led many of the old timers to believe that these stocks were being depressed for a purpose.

The following are the closing bid and asked prices:

Goldfield District—	Bid.	Ask.	Tonopah District—	Bid.	Ask.
Atlanta	12	13	Belmont	71	73
Booth	10	12	Jim Butler	12	13
Blue Bull	4	5	Midway	—	19
Colum. Mt.	7	10	McNam.	29	30
C. Fraction	60	—	Montana	85	90
Crack'jack	1	—	Tono. Ex.	54	55
Daisy	8	9	West End	21	—
Diam'field	—	2	Bullfrog District—		
Florence	272½	280	Amethyst	—	2
Gfld. Cons.	675	680	Bfrg. N. B.	—	2
Gfld. G. Bar	—	8	Bonnie C.	15	16
Gfld. Kew.	5	6	Mont. Mt.	—	3
Great Bend	3	5	May. Cons.	13	14
Jumbo Ex.	14	—	Tramp Con.	4	6
Kendall	—	—	Other Districts—		
Lone Star	2	3	Rhd. Queen	29	—
Oro	4	5	Nev. Hills	70	80
Red Hills	3	4	P. S. Peak	58	—
Sandstorm	5	8	Round Mt.	65	70
St. Ives	—	10	Rhd. Coal.	26	—
Silver Pick	10	11	Fairview E.	—	15
Yellow T.	—	4			
C. O. D.	6	—			

SAN FRANCISCO CLOSING.

STOCK AND BOND QUOTATIONS

[Furnished by Logan & Bryan, Members New York and Boston Stock Exchanges, Bradbury building.]

SAN FRANCISCO, Oct. 26.—[Exclusive to The Times.] The closing quotations and sales on the Stock and Bond Exchange were as follows:

Miscellaneous Bonds—	Bid.	Asked.
Alameda Artesian W. Co. 5s	....	95
Associated Oil Co. 5s	94	94½
Bay Counties Power Co. 5s	101½	102½
Cal. Central Gas & Elec. 5s	103½	....
Cal. G. & E. G. M. & C. T. 5s	....	99¾
Cal. St. Cable Co. 5s	100	....
Cal. Wine Ass'n 5s	84	....
Contra Costa Water Co. 5s	....	102
Contra Costa Gen. Mtg. 5s	....	98
Edison Light & Power 6s	110½	....
Ferries & Cliff House Ry. 6s	102	....
Hawaiian Com'l & S. 5s	103	....
Honolulu R. T. & L. Co. 6s	105	....
Lake Tahoe Ry. & T. Co. 5s	97½	....
Los Angeles Elec. Co. 5s	103	103½
L. A. Gas & Elec. Co. 5s	103	....
Los Angeles Ry. 5s	107½	....
L. A. Lighting Gd. 5s	101½	....
L. A. P. Ry. 1st C. M. 5s	105½	....
L. A. P. Ry. of Cal. 5s	....	104¾
Market Street Cable 6s	....	104
Market St. Ry. 1st C. M. 5s	....	103½
M. V. & Mt. Tam. S. Ry. 5s	100	....
Northern Ry. Co. of Cal. 5s	113½	115
North Pacific Coast Ry. 5s	101½	....
Northern Cal. Ry. 5s	104	....
Northern Cal. Power Co. 5s	20¾	100½
Northern Electric Co. 5s	....	....
Oakland Gas Light & H. 5s	101	103½
Oakland Transit Co. 6s	110	....
Oakland Transit Co. 5s	103	105
Oakland Transit Con. 5s	....	103½
Oakland Traction Co. 5s	....	99
Oakland Traction Co. 5s	....	....
Oakland Water Co. Gtd. 5s	....	....
Omnibus Cable Ry. 6s	107½	107½
Pacific Gas Imp. 4s	....	....
Pacific Electric Ry. Co. 5s	....	....
Pacific Light & Power Co. 5s	....	....
Pacific Tel. & Tel. Co. 5s	101½	....
Park & Cliff House Ry. 6s	100	101½
Park & Ocean Ry. 6s	....	102½
Powell St. Ry. 6s	101½	106½
Sac. Elec., Gas & Ry. 5s	102½	....
S. F. & S. J. Val. Ry. 5s	....	....
S. F., O. & S. J. Ry. 5s	....	101½
S. F., O. & S. J. 2nd Mtg. 5s	....	101½
S.P.R.R. of Ariz. 6s, 1910	101½	....
S.P.R.R. of Cal. 6s, 1912	103	....
S.P.R.R. of C. 1st C. Gtd. 5s	111	....
S. P. Branch Ry. of Cal. 6s	127½	....
S.P.R.R. Co. 1st Rfg. 4s	93½	94¼
S. V. Water Co. G. M. 4s	....	99
United Gas & Elec. Co. 5s	100½	....
U. R. R. of S. F. 4s	74½	74½
Valley Counties P. Co. 5s	101½	....
Water Stocks—		
Marin County	60	65
Spring Valley Water Co.	36	....
Gas and Electric Stocks—		
Pacific Lighting Co. pfd.	73½	80
Insurance Stocks—		
Fireman's Fund	200	....
Bank Stocks—		
American National Bank	....	131½
Bank of California	401	405
First Nat'l Bank of S. F.	250	....
Mercantile Trust Co.	220	....
S. F. National Bank	....	140
Union Trust Co.	2400	....
Savings Banks—		
German Savings & Loan	2785	....
Mutual Savings Bank	....	....
San Francisco Savings Union	520	....
Savings & Loan Society	....	....
Security Savings Bank	....	....
Street Railroad Stocks—		
California	185	....
Presidio	22	....
Powder Stocks—		
Giant Consolidated Co.	77	....
Sugar Stocks—		
Hawaiian Com'l & Sugar	33¼	....
Honokaa Sugar Co.	19	....
Hutchinson Sugar Plantation	17½	17¾
Kilauea Sugar P. Co.	8	....
Makaweli Sugar Co.	47½	48½
Onomea Sugar Co.	49¾	....
Paauhau S. P. Co.	28¼	....
Union Sugar Co.	57½	....
Miscellaneous Stocks—		
Alaska Packers' Ass'n	77	....
Associated Oil Co.	36¾	37½
Cal. Fruit Canners' Ass'n	99	....
M. V. & Mt. Tam. S. Ry.	100	....
Pacific Auxiliary Fire Alarm	3¼	....
Pacific Coast Borax Co.	....	154
Pacific Tel. & Tel. pfd.	....	88½
Pacific Tel. & Tel. common	49	50

STREET SALES: 100 Associated Oil at 37¼; 7100 Northern Ry. Co. of Cal. 5s at 114; 12,000 Pacific Tel. & Tel. 5s at 100¾; 10,000 do. at 100½; 2000 S. P. R. R. 1st Rfg. 4s at 93¾; 10 Spring Valley Water at 36¼.

SALES—Morning session: 2000 Associated Oil at 94¼; 2000 Hawaiian C. & S. 5s at 105; 1000 Pacific Tel. & Tel. 5s at 100½; 125 Pacific Tel. & Tel. common at 50; 10 Spring Valley Water Co. at 36½; 2000 U. R. R. of S. F. 4s at 74½.

SALES—Afternoon session: 100 Honokaa Sugar at 19; 100 Hutchinson at 17½; 100 Onomea at 50; 2000 Spring Valley Water Co. G. M. 4s at 99; 2000 United Gas & Elec. Co. 5s at 101.

EX-DIVIDEND: Cal. Insurance Co., 50c.

SALT LAKE MINES.

CLOSING QUOTATIONS.

[BY DIRECT WIRE TO THE TIMES.]

SALT LAKE, Oct. 26.—[Exclusive to The Times.] Following were the closing prices on the leading mining stocks listed here:

	Bid.	Ask.		Bid.	Ask.
Alice	185	—	New York	8¼	9¼
Ajax	33	40	Mt. Lake	6	7½
Peck Tunnel	15¼	18	Ohio Cop.	415	425
Black Jack	13¼	14¼	Nev. Hills	71	75
Colorado	127½	130	Sac'to	1½	—
Carisa	60	72	Silver King	395	400
Col. Cons.	50	51	Silver S.	3	—
Con. Mercur	—	16	Swansea	7½	8
Daly Judge	485	506	Uncle Sam	50	51
E. & B. B.	75	105	Victoria	152½	157½
Grand Cent.	222½	245	Victor	5	6
Ingot	½	1	Yankee	12	20
Lower M.	37	40	Iron Blos.	72	73
Little Bell	155	165	Sioux Cons.	66	67
Little Chief	35	75	Crown Pt.	8	8½
May Day	15	17	Seven T.	9¾	10½
Mason Val.	150	152½			

New York Dairy Market.

NEW YORK, Oct. 26.—Butter, steady; unchanged. Cheese, firm, unchanged. Eggs, steady to firm.

LOS ANGELES STOCK EXCHANGE.

MINE SECTION QUITE LIVELY.

MARKET FALLS BEHIND PACE SET ON MONDAY.

American Petroleum Common Is Especially Strong—Lists Are All Notably Steady—Utility Stocks and Bonds Unusually Dull—One Change in Bank Quotations.

Yesterday's rather featureless market on the Los Angeles Stock Exchange was not up to the pace of Monday's busy calls, but the lists were notably steady. American Petroleum common was especially strong in the oils, all of which held up well in price. The mining section was quite lively.

Transactions in American Petroleum common amounted to 20 shares at 66.50@66.25, figures from 1¼ to 1½ points higher than those prevailing on the day before. The close at 66.12½ bid was advanced 1¾ points. The preferred at 82.50 bid was up ½ point.

Thirty of Associated Oil changed hands at 36.87½@36.75, the prices of Monday.

Central Oil was handled at 1.31¼, to the amount of 1000 shares.

A single share of Union Oil stock sold at 104.50.

The utility and bond lists were dull. The only change in the bank list was a gain of 2½ points in the bid for German-American Savings, which closed 502.50@515.00.

In the mining department 5500 of Bonnie Clare sold at 15¼@15½, and 4000 at 16@16½, buyer 30 days. Fifteen thousand of Clark Copper were marketed at 3½@4, and 1000 additional at 4, buyer 60 days. Daisy sold at 8½ and Silver Pick at 10½ and 11.

Malthoid Roofing.

Made in four weights, the most serviceable covering for new or old roofs. There are imitations—insist on genuine Malthoid. The Paraffine Paint Co., makers, 518 Security Bldg., and 313 N. Los Angeles st. Main 2974. Home 10462.

OIL STOCK QUOTATIONS.

SAN FRANCISCO CLOSING PRICES.

[BY DIRECT WIRE TO THE TIMES.]

SAN FRANCISCO, Oct. 26.—[Exclusive to The Times.] Closing quotations and today's sales on the California Stock and Oil Exchange were as follows:

	Bid.	Ask.		Bid.	Ask.
Apollo	7	—	Piedmont	18	20
A. Oil T. C.	36¾	38¼	Pinal	6	—
Bay City	90	—	Rico	297½	—
Brookshire	—	140	S.F.& McK.	25	—
Caribou	14¼	14½	Sauer D.	253	—
Chicago C.	5	—	Section 25	13	20
Claremont	200	210	S. W. & B.	40	—
Four	28	—	Sterling	295	300
Fulton	100	135	Turner	—	50
Graciosa	—	40	Wabash	100	—
Ill. Crude	50	—	W. K. Oil	210	217½
Kern	60	—	Blue Moon	25	30
Lucile	—	14½	Eldorado	—	100
Monte C.	215	—	Premier	50	—
Nevada Co.	25	—	S. & Non.	2	—
Palmer	125	130	Silver Tip	—	6½
Peerless	—	600			

SALES—Morning session: 2 shares Associated at 37¾; 50 Caribou at 14½; 500 Illinois Crude at 47; 500 do. at 46; 10 Union Oil at 104¾.

SALES—Afternoon session: 400 Palmer at 1.27½; 20 Traders at 105.00; 500 Illinois Crude at 50; 1000 do. at 44, sold on informal.

EX-DIVIDEND: Brookshire, 1c; Pinal, 10c; S. F. & McKittrick, 20c.

COLORADO SPRINGS.

MINING QUOTATIONS.

[BY DIRECT WIRE TO THE TIMES.]

COLORADO SPRINGS, Oct. 26.—[Exclusive to The Times.] Following were the closing quotations on the leading mining issues handled here:

	Bid.	Ask.		Bid.	Ask.
Acacia	7¾	7⅞	Isabella	16½	17
Mary McK.	47½	48	Dr. J. Con.	8¼	8½
C. C. Cons.	3	3¼	Lexington	—	2¼
C. K. & N.	10	—	Moon An.	1¾	2
Dante	6½	7¾	Old Gold	3¾	4¼
Elkton Con.	71¾	71¾	Pharm.	3½	3¾
El Paso	59¼	60	Portland	82	82½
Findley	10½	11	Vin. Con.	67½	71
Gold Dollar	11¾	11⅞	York	6	6½
Gold Sov.	4¼	4¾	Blue Bell	1½	—
Golden C.	1.25	—	Teutonic	.009	—

GENERAL EASTERN.

WHEAT SLUMPS STILL LOWER.

PRICES DECLINE IN ALL THE IMPORTANT CENTERS.

Kansas City and St. Louis as Well as Chicago, Report Market for the Grain Exceedingly Dull, and the Cash Demand from the Milling Interests Small.

[ASSOCIATED PRESS NIGHT REPORT.]

CHICAGO, Oct. 26.—Additional declines in the price of cash wheat here, and at other centers in this country caused considerable weakness in the wheat market today. The cash situation in this country was the chief reason for the heaviness which predominated the greater portion of the day. St. Louis and Kansas City reported declines of 1 to 2 cents in the price of cash wheat, with very poor demand by millers. Foreign markets were generally rather weak, despite the assertion that the outlook for the Australian crop was not so promising as previously indicated.

The corn market was weak. The market closed easy, with prices a shade to ¼ lower.

Extreme dullness marked trading in oats, and prices moved within a narrow range. At the close prices were unchanged to ⅛ lower.

Provisions closed 7½ higher to 25 lower.

Cash quotations were as follows: Flour, firm; No. 2 rye, 73@74; feed or mixing barley, 53@55½; fair to choice malting, 56@65; flaxseed, No. 1, southwestern, 1.60; No. 1, northwestern, 1.70; timothy seed, 3.50@3.80; mess pork, per bbl., 23.75@24.00; lard, per 100 lbs., 12.55; short ribs, sides (loose,) 10.62½@10.87½; short clear sides, (boxed,) 11.50@11.75.

Grain Movements.

Articles—	Receipts.	Shipments.
Flour, barrels	35,900	25,700
Wheat, bushels	63,000	52,700
Corn, "	217,500	366,700
Oats, "	441,600	656,300
Rye, "	9,000	2,600
Barley, "	22,400	55,500

Grain Statistics.

CHICAGO, Oct. 26.—Total clearances of wheat and flour were equal to 371,000 bushels; primary receipts were 1,435,000 bushels, compared with 961,000 bushels the corresponding day a year ago. Estimated receipts for tomorrow: Wheat, 42 cars; corn, 110 cars; oats, 206 cars, hogs, 24,000 head.

Grain and Provisions.

[By Private Wire to E. F. Hutton & Co., Members New York Stock Exchange, No. 112 West Third street.]

CHICAGO, Oct. 26.—Following is range of quotations today:

Option—	Open.	High.	Low.	Close.
December	104⅝	104¾	103⅝	*104
May	104⅝	104⅝	104	104⅜
July	98	98⅛	97⅝	98
Corn—				
December	59⅛	59⅛	58¾	*59⅛
May	61⅛	61⅛	60⅞	*60⅞
July	60⅞	60⅞	60⅝	*60⅝
Oats—				
December	39⅛	39⅛	39⅜	39⅜
May	42⅛	42⅛	41⅞	**42⅛
July	39⅜	39⅜	39⅛	**39⅛
Pork—				
January	18.95	18.95	18.75	18.92
May	18.60	18.65	18.55	18.62
Lard—				
November	12.07	12.37	11.95	**11.97
October	12.30	12.35	12.30	12.32
Short Ribs—				
January	9.90	9.95	9.85	9.92
October	11.00	11.00	10.75	10.95

*Bid **Asked.

New York Cotton Market.

[By Private Wire to E. F. Hutton & Co., Members New York Stock Exchange, No. 112 West Third street.]

NEW YORK, Oct. 26.—H. M. Peers of San Francisco says, "Explaining the steadiness of the Liverpool market, which closed at an advance of 6 to 8 points, when only 4 to 5 advance was due, private cables stated that there was no pressure there and that the market was firm with a good undertone. New high levels for the season were recorded in American May cotton, selling at 14.46, and October at 14.25. The advance in the price of cloths and bleached goods and standard sheetings in the past two weeks, with the evidence of good demand is an encouraging feature to the mill men and spinners, so that they are not talking as much of curtailment as heretofore, though some mills are closing down. The principal and underlying strength to the future list is the firmness in spots, and with this foundation to work on, the long side of the market is eminently safe with every prospect of a further material advance.

Logan & Bryan's letter follows: "After a poor start the Liverpool market finally made a brave attempt to get in line and march with the battalion. The American market open 10 points higher. A prominent English statistician was reported to be out with an estimate for under 11,000,000 bales as the indicated crop, which figures proved a very bullish argument in Europe, for a crop of 12,000,000 or over is still hoped for. Spot cotton in the South is being sought for by a crowd of people who have sold it ahead under the supposition that they could find it on the bargain counter some day, and as yesterday's ginning report indicated a shrinkage in ginning operations and the absolute mathematical deduction that little of the cotton ginned remains in first hands, it looks as if those who have cotton to buy must buy it before further exhaustion brings still higher levels."

Following is range of quotations today:

Option—	Open.	High.	Low.	Close Bid.	Close Ask.
January	14.28	14.34	14.14	14.29	14.30
February	....	....	....	14.24	14.35
March	14.31	14.41	14.22	14.35	14.36
April	....	....	....	14.24	14.36
May	14.35	14.46	14.26	14.35	14.39
June	....	....	....	14.21	14.35
July	14.31	14.43	14.20	14.36	14.37
August	....	....	....	13.85	13.88
September	13.00	13.00	12.80	12.96	12.94
October	14.08	14.25	14.04	14.18	14.20
November	14.15	14.15	14.12	14.12	....
December	14.28	14.32	14.12	14.27	14.28

New York Coffee Market.

[Furnished by Logan & Bryan, members New York and Boston Stock Exchanges, Bradbury building, Los Angeles.]

NEW YORK, Oct. 26.—Following is range of quotations today:

Option—	Open Bid.	Open Asked.	Close Bid.	Close Asked.
January	6.00	6.10	6.10	6.15
February	6.00	6.10	6.10	6.15
March	6.20	6.25	6.25	6.30
April	6.21	6.25	6.25	6.30
May	6.25	6.30	6.30	6.35
June	6.25	6.30	6.30	6.35
July	6.35	6.40	6.35	6.40
August	6.35	6.40	6.40	6.45
September	6.35	6.40	6.40	6.45
October	6.35	6.40	5.95	6.00
November	5.85	6.00	6.05	6.10
December	5.85	6.00	5.95	6.00

Spot Rio No. 7 closed at 8¼.

New York Metal Market.

NEW YORK, Oct. 26.—Standard copper was weak and neglected and no prices were made on the call at the metal exchange today, but it was understood that 12.00 to 12.25 was bid and asked for spot and all deliveries to the end of December. London market was firm at the close, spot, £56 16s 3d, and futures, £57 15s 9d. Sales in London included 1300 tons spot and 1500 tons futures. Local dealers quote lake copper at 12.87½@13.00; electrolytic, 12.50@12.75, and casting at 12.37½@12.62½. Tin was quiet; spot and October closed 30.50@30.70; Nov., 30.50@30.75; Dec. and Jan., 30.55@30.85. London was firm; spot, £139 15s 6d, and futures, £140 12s 6d. Lead quiet; spot, 4.32½@4.40 New York, and 4.20@4.27½ East St. Louis. London was unchanged at £12 2s 6d. Spelter firm, with spot at 6.30@6.40 New York, and 6.10 bid East St. Louis. London closed at £23 6d. The English iron market was unchanged at 51s 3d for Cleveland warrants. Locally iron was steady. No. 1 foundry, northern, 19.00@19.50; No. 2, 18.50@19.00; No. 1 southern and No. 1 southern, soft, 19.25@19.75.

Chicago Live Stock Market.

CHICAGO, Oct. 26.—Cattle—Receipts estimated at 8000; market steady; beeves, 3.90@8.90; Texas steers, 3.90@4.90; western steers, 4.25@7.50; stockers and feeders, 3.00@5.10; cows and heifers, 2.00@5.75; calves, 6.75@9.00. Hogs—Receipts estimated at 15,000; market steady; light, 7.30@7.85; mixed, 7.45@8.00; heavy, 7.37½@8.05; rough, 7.35@7.55; good to choice heavy, 7.55@8.05; pigs, 5.65@7.30; bulk of sales, 7.75@7.95. Sheep—Receipts estimated at 28,000; market, strong; native, 2.50@4.80; western, 2.75@4.80; yearlings, 4.50@5.50; lambs, native, 4.25@7.15; western, 4.50@7.10.

New York Money Market.

NEW YORK, Oct. 26.—Close: Prime mercantile paper, 5@5½ per cent. Sterling exchange weak, with actual business in bankers' bills at 4.83½@4.83½ for 60-day bills, and at 4.87 1-5@4.87¼ for demand. Commercial bills, 4.82½@4.82. Bar silver, 50. Mexican dollars, 42. Government bonds, easy; railroads, irregular. Money on call, firm; 4@4½ per cent.; ruling rate, 4½; closing bids and offered at 4 per cent. Time loans, firm, 60 and 90 days, and for 6 months, 5 per cent.

Chicago Dairy Market.

CHICAGO, Oct. 26.—Butter, steady; creameries, 26@30; dairies, 25@28. Eggs, firm; receipts 6922 cases; at mark, cases included, 18; firsts, 24½; prime firsts, 26½. Cheese, firm; daisies, 16@16½; twins, 15½@15¾; Young Americas, 16@16¼; long horns, 15¾@16.

New York General Market.

NEW YORK, Oct. 26.—Wheat, spot easy; December closed, 1.13¼; May, 1.12¼. Hides, firm. Hops, wool and petroleum steady. Sugar, raw, firm; fair refining, 3.60; centrifugal, 96 test, 4.30; molasses sugar, 3.55; refined steady.

St. Louis Wool Market.

ST. LOUIS, Oct. 26.—Wool, firm; medium grades, combing and clothing, 24@30; light fine, 23@27½; heavy fine, 14@22; tub washed, 26@38.

Portland Wheat Market.

PORTLAND, Oct. 26.—Wheat, track prices: Club, 92; blue stem, 1.02; 40-fold, 94; red Russian, 90; Turkey red, 91; fife, 91.

SAN FRANCISCO MARKETS.

FRUIT, GRAIN AND PRODUCE.

[ASSOCIATED PRESS NIGHT REPORT.]

California Dried Fruits.

SAN FRANCISCO, Oct. 26.—Fruits—Fancy apples, 1.00@1.50; common, 40@90.

Berries—Strawberries, 3.00@4.00; blackberries, 8@10; huckleberries, 8@10; raspberries, 9.50@11.00; cranberries, 40@75.

Pears—Bartlett, 1.25@1.50.

Peaches—Common, 75; fancy, 1.25.

Pomegranites, 50@65.

Persimmons, 1.00@1.25.

Quinces, 50@75.

Oranges—Valencia, 2.00@3.50.

Mexican limes—3.50@6.00.

Lemons—Common California, 2.00@3.00; good to choice, 3.50@4.00; fancy, 4.50@5.00.

Melons—Nutmegs, 25@65.

Tropical fruits—Bananas, 75@3.50; pineapples, 2.00@2.75.

Flour—Family extras, 6.00@6.40; bakers extras, 6.00@6.40; Oregon and Washington, 5.10@5.40.

Wheat—Shipping, 1.75@1.80; milling, 1.75.

Barley—Feed, 1.42½@1.45; brewing, 1.46¼@1.47½; Chevalier, nominal.

Oats—Red, 1.55@1.75; white, 1.57½@1.62½; black, 2.40@2.75 ask.

Millstuffs—Middlings, 36.50@37.50; mixed feed, 28.00@32.00; rolled barley, 29.50@31.00; oatmeal, 4.60; oat groats, 4.00; rolled oats, 26.00@38.00.

Hay—Wheat, 15.00@19.50; wheat and oat, 14.00@17.00; oat, wild, 11.00@15.00; oat, tame, 12.00@15.00; barley, 10.00@13.00; alfalfa, 9.00@12.00; straw, 50@70.

Receipts—Flour, 2020; wheat, 740; barley, 6726; oats, 1590; beans, 9176; corn, 1260; potatoes, 3340; onions, 520; bran, 55; middlings, 336; hay, 264; hops, 100; hides, 1630; wine, 27,300.

Beans—Pink, 3.10@3.25; lima, 4.15@4.25; small white, 4.10@4.25; large white, 3.00@3.25.

Potatoes—Oregon Burbanks, 90@1.05; Salinas Burbanks, 1.25@1.40; Merced sweets, 1.25@1.50.

Onions—Fancy, 77; common, 60.

Various—Green peas, 3@6; string beans, 3@6; egg plant, 40@60; green peppers, 40@75; tomatoes, 30@65; summer squash, 25@60; garlic, 4@6; cucumbers, 40@65.

Butter—Fancy creamery, 31; seconds, 30½; fancy dairy, 29.

Cheese—New, 15½@16; Young America, 16@17½.

Eggs—Ranch, 55; store, 50.

Poultry—Live turkeys, 19@23; dressed turkeys, 24@25; roosters, old, 4.00@5.00; roosters, young, 6.50@9.00; broilers, small, 3.00@3.50; broilers, large, 4.00@5.00; fryers, 5.00@6.00; hens, 4.50@10.00; ducks, old, 4.00@5.00; ducks young, 6.00@8.00; geese, 1.50@2.50; goslings, 2.00@2.50; pigeons, old, 1.00@1.50; pigeons, young, 2.00@2.50.

San Francisco Dairy Market.

SAN FRANCISCO, Oct. 26.—Butter, fancy creamery, 31; do., seconds, 30½; fancy dairy, 29. Eggs, store, 50; fancy ranch, 55. Cheese, new, 15½@16; Young America, 16@17½.

CHICAGO, Oct. 26.—Close: Wheat, December, 1.04¼@1.04 5-8; May, 1.04 5-8@1.04¾; July, 98. Corn, October, 60; December, 59 1-8; May, 61 1-8@61 1-4; July, 60 5-8. Oats, December, July, 39 7-8; May, 42 1-8@42 1-4. Pork, October, 23.25; January, 18.92½; May, 18.65. Lard, October, 12.35; January, 11.17½@11.20; May, 10.92½. Ribs, October, 10.75; January, 9.95; May, 9.90@9.92½. Rye, cash, 73@74; December, 73; May, 77. Barley, cash, 52@65. Timothy, October, 3.75; March, 4.10. Clover, nothing.

Callboard Sales.

SAN FRANCISCO, Oct. 26.—Wheat, firm; no trading; cash, 1.75@1.80. Barley, firm; May, 1.48; bid; 1.48½ ask. December, 1.41¼ bid; 1.44½ ask; cash, 1.42½@1.45. Corn, firm; large yellow, 1.70@1.75. Afternoon session—Wheat, firm, no trading. Barley, firm; May, 1.49 bid, December, 1.44½ bid; 1.44¾ ask.

Drafts and Silver.

SAN FRANCISCO, Oct. 26.—Silver bars, 50; Mexican dollars, 44; drafts, sight, 3; drafts, telegraph, 7.

As members of the Los Angeles Stock Exchange, we execute orders for the purchase, sale or exchange of securities in Los Angeles and on the various Exchanges in this country and abroad. We solicit your orders.

JOSEPH BALL COMPANY
SECURITY BUILDING.
10545 Main [illegible]

4-Year Bonds to Net 7¼%
Legal Investment for Savings Banks, Guardians and Trustees. Security four to one. For particulars call on or write to
Bond Guarantee Company
146 South Spring Street

American Petroleum Co.
This most successful company pays its regular monthly dividend November 1st, amounting to over $108,000. This investment is secured and guaranteed:
1st. By a large proven territory, 1400 acres, center of Coalinga field.
2nd. By a large production already secured (6000 bbls. daily) and tremendous increase available.
3rd. By guaranteed income through contract of sale at fixed price for five years.
We offer stock to net over 17 per cent.
R. B. DICKINSON CO.
Member L. A. Stock Exchange.
Est'd 1898. 331 SO. HILL ST.

E. F. HUTTON & Co.
TELEPHONES Home 10365 112 West Third Street SUNSET Main [illegible]
OUR OWN PRIVATE WIRE TO CHICAGO AND NEW YORK.
Stocks and Bonds
Members New York Stock Exchange and All Leading Exchanges.
S. E. BURNS, Manager. Pasadena Customers Call [illegible]

E. H. Rollins & Sons Municipal, Railroad and Corporation Bonds
Boston Chicago Security Building, Los Angeles Denver San Francisco

N. W. HALSEY & CO.
MUNICIPAL AND CORPORATION
Bonds
UNION TRUST BUILDING
LOS ANGELES
SAN FRANCISCO PHILADELPHIA

GET INTO [illegible]
We have an excellent [illegible] land located in Sespe [illegible] tura county, that we [illegible] ing a company to develop [illegible] There is a portion yet [illegible] subscribed. Any reliable [illegible] are interested in oil, [illegible] into a company, will please [illegible] for full information.
BRUNTON COMPANY
209-10 Stimson Bldg.

$20,000
Cahuenga School District
4 1-2 Per Cent. Bonds
District just annexed to City of Los Angeles. [illegible] maturities on application.
WM. R. STAATS [illegible]
105-7 W. Fourth St. [illegible]
Los Angeles

144
new accounts on Saturday [illegible] 16, was our banner day [illegible] three days following [illegible] erage of 90 new accounts [illegible] for the four days. [illegible] want their money where [illegible] deposit, draw or borrow [illegible] night or day. Come in [illegible] acquainted. We pay [illegible] accounts.
4% SAVINGS
ALL NIGHT & DAY BANK
OPEN NIGHT & DAY
4TH & SPRING STS.

Barroll & Co.
417 H. W. HELLMAN BLDG.
BONDS

Municipal and Corporation **BONDS**
yielding 4 to 6% Circulars on [illegible]
C. E. Woodside & Co.
Security Bldg.

Snowball-Sullivan [illegible]
INVESTMENT SECURITIES
Members Los Angeles Stock Exchange
204-205 I. W. Hellman [illegible]
12 No. Raymond Ave., Pasadena

Fielding J. Stilson Company
Members Los Angeles Stock Exchange
305 H. W. Hellman Building
Telephones:—A[illegible]

THE WEATHER.

COMPARATIVE TEMPERATURES.

	Max.	Min.	Mean.		Max.	Min.	Mean.
[illegible]	54	38	46	New York	52	42	47
[illegible]	54	34	44	Buffalo	50	44	47
[illegible]	62	42	52	Cincinnati	58	42	50
[illegible]	62	40	51	St. Paul	52	42	47
[illegible]	72	42	57	Kansas City	64	46	55
[illegible]	56	40	48	Jacksonville	66	58	62
Los Angeles	84	61	72	Seattle	54	40	47

The maximum is for day before yesterday; minimum for yesterday. The mean is the average temperature for the two days.

LOCAL OFFICE, U. S. WEATHER BUREAU, Los Angeles, Oct. 26.—[Reported by A. [illegible], Local Forecaster.] At 5 o'clock a.m. the barometer registered 29.90; at 5 p.m. [illegible]. Thermometer for the corresponding hours [illegible] deg. and 70 deg. Relative humidity, [illegible] 29 per cent.; 5 p.m., 37 per cent. Wind, [illegible] northeast, velocity 10 miles; 5 p.m., [illegible] velocity 5 miles. Maximum temperature, [illegible]; minimum, 61 deg. Rainfall for season, [illegible] inch; rainfall last season to date, 1.55. Barometer reduced to sea level.

Weather Conditions.—Cooler weather prevailed over the Southwest during the twenty-four hours, and no precipitation [illegible] is reported from any station [illegible] of the Rocky Mountains. The pressure [illegible] high over the Northwest, while a [illegible] depression is central over the [illegible] valleys of Southern California and Nevada. A storm of considerable energy is passing eastward over the lake region, and some [illegible] has occurred in Minnesota and the shores of Lake Erie. Elsewhere east of the Rocky Mountains fair weather continues. Under the influence of the high-pressure over the North Pacific States, fair weather is expected to prevail in Los Angeles vicinity tonight and Wednesday.

Forecasts.—Local forecast for Los Angeles and vicinity: Fair tonight and Wednesday; [illegible] to west winds.

SAN FRANCISCO, Oct. 26.—Forecasts: San Francisco and vicinity: Cloudy, cooler, Wednesday, with fog in the morning and at night; brisk west wind.

Santa Clara Valley: Increasing cloudiness Wednesday; light north wind.

Sacramento Valley: Cloudy, cooler, Wednesday; moderate south wind.

San Joaquin Valley: Cloudy, cooler, Wednesday; moderate south wind.

Los Angeles and vicinity: Cloudy, cooler, Wednesday; light south wind.

[illegible]: Fair Wednesday and Thursday; not much change in temperature.

YUMA (Ariz.) Oct. 26.—[Exclusive Dispatch from the U. S. Reclamation Service.] Gauge of Colorado River, 16.30 feet.

Estimated Flow of Rivers.

Following is a statement of the estimated flow of certain Southern California rivers in cubic feet per second, or second-feet, one second-foot equaling fifty miner's inches. The data is furnished by W. B. Clapp, engineer in charge of Water Resources Branch of the United States Geological Survey in California.

COLORADO RIVER AT YUMA, ARIZ.

Date—	1908.	1909.	Date—	1908.	1909.
[illegible]	7,300	13,000	Oct. 21	7,700	13,000
[illegible]	7,500	13,000	Oct. 22	7,700	13,000
[illegible]	7,700	14,000	Oct. 23	8,200	13,000
[illegible]	7,300	13,000			

SAN GABRIEL RIVER NEAR AZUSA, CAL.

Date—	1908.	1909.	Date—	1908.	1909.
[illegible]	40	39	Oct. 21	38	37
[illegible]	40	39	Oct. 22	38	37
[illegible]	35	37	Oct. 23	34	35
[illegible]	38	37			

SANTA ANA RIVER NR. MENTONE, CAL.

Date—	1908.	1909.	Date—	1908.	1909.
[illegible]	44	54	Oct. 21	41	37
[illegible]	41	54	Oct. 22	34	49
[illegible]	36	52	Oct. 23	41	48

Flow of Santa Ana River affected by Bear Valley Reservoir.

SHARES AND MONEY.

SPECULATION NEAR CRISIS.

HALTING PLACE IS IN SIGHT AFTER FLUCTUATIONS.

[illegible] Is Thought to Be Due to Subsidence of Demands on the Market—Dividend Announcement by Steel Trust Something of a Disappointment.

[ASSOCIATED PRESS NIGHT REPORT.]

NEW YORK, Oct. 26.—The speculation in stocks showed clear evidence today of coming to a halting place, following the feverish activity of the late markets. [illegible] relaxation was believed to be due to a [illegible] up of speculative demands on the market, and to be dependent on a continuance of a policy of moderation in that respect.

[illegible] increasing weakness was due to this [illegible]. The dividend action announced by the United States Steel Corporation, after the market closed, and the net earnings accorded [illegible] operations, although unfilled orders on [illegible] fell below the estimates.

[illegible] was a small accretion to the gold supply of the Bank of England, enough to [illegible] the opinion that the present 5 per cent. rate would prove sufficient to accomplish the protective purposes designed by [illegible] of advances in rates. [illegible] yesterday's report from Berlin of an [illegible] of the Bank of France to take action in aid of the money situation [illegible] confirmed on a statement given to the [illegible] press by the bank, the assertion [illegible] measures were not called for by the situation was reassuring, and even [illegible] was the announcement that the Bank [illegible] with its unparalleled resources "is not even anxious, should the occasion [illegible] to loan gold to the Bank of England [illegible] same conditions as in 1907."

[illegible] market settlement in London discloses [illegible] per cent. carry-over rate for Americans, [illegible] was not as much in excess of [illegible] for money as it was feared would [illegible]. An encouraging effect was caused by the receipts of buying orders. When these had been executed [illegible] began to show the effects of the [illegible] factors yet to be faced, and of the [illegible] of the short interest that has [illegible] the course of the sharp recovery of [illegible] and the early market today. [illegible] weakness of the Hill stocks had [illegible] effect on sentiment, and was a [illegible] evidence of influential liquidation of [illegible] sort.

[illegible] of strength at scattered points was [illegible] offset. One such point was in [illegible] group, which was the subject of [illegible] coming consolidation, said to include [illegible] consolidated mortgage issue. Further [illegible] for Brazil and withdrawals [illegible] on sub-treasury operations were [illegible] in the later market. [illegible] irregular. Total sales, par value, [illegible]. United States 4s coupons declined [illegible] on call.

STEEL DIVIDENDS.

[illegible] ANNOUNCES INCREASE.

[ASSOCIATED PRESS DAY REPORT.]

NEW YORK, Oct. 26.—The directors of the United States Steel Corporation today declared a quarterly dividend of 1 per cent. on the common stock.

[illegible] increase of ½ per cent. over the [illegible] quarterly dividend.

[illegible] dividend of 1¾ per cent. was declared on the preferred stock.

[illegible] quarter ended September 30, the [illegible] of the United States Steel Corporation were $38,246,907; net earnings, $28,[illegible].

[illegible] report unfilled orders on hand, [illegible] 30, at 4,796,833 tons.

[illegible] earnings of the Steel Corporation [illegible] quarter in 1908, were $27,106,274, [illegible] earnings of $21,316,417, and a surplus [illegible] quarter of $5,152,022. The volume of [illegible] on hand, September 30, 1908, [illegible] tons.

[illegible] quarter ended June 30, 1909, the [illegible] were $29,340,491; net earnings, [illegible] surplus, $5,934,244, and unfilled orders [illegible] tons.

[illegible] for the quarter made public [illegible] an appropriation of $10,000,000 from [illegible] account of expenditures made [illegible] for new plants, construction, [illegible] of capital obligations. [illegible] appropriation is the first of [illegible] made by the Steel Corporation [illegible] quarter ended December 31, 1907, [illegible] was set aside for the same [illegible].

[illegible] Gary had nothing to add to the report, except to deny the report [illegible] opposed a consolidation of the [illegible] steel and iron companies. He [illegible] knew nothing of such a project. [illegible] for the present quarter, after [illegible] interest on bonds, appropriations to [illegible] funds, and dividends on preferred [illegible] stock, shows a total of $12,155,[illegible]. [illegible] millions of this is laid aside for [illegible] made or to be made, additions to property, new plants, etc., leaving [illegible] of $2,155,113 for the quarter.

Treasury Statement.

WASHINGTON, Oct. 26.—The condition of the Treasury at the beginning of business today was as follows:

TRUST FUNDS.

[illegible] $873,930,869

Exchange, we execute
securities in Los Angeles
untry and abroad. We
COMPANY
ILDING. Main 22
to Net 7¼%
ngs Banks, Guardians
our to one. For par-
to
ee Company
ing Street
roleum Co
egular monthly dividend
estment is secured and
acres, center of Coalinga field.
secured (6000 bbls. daily)
contract of sale at fixed price
nt.
NSON CO.
k Exchange.
331 SO. HILL ST.
TON & Co.
ird Street SUNSET Main 276
HICAGO AND NEW YORK.
d Bonds
and All Leading Exchanges.
Pasadena Customers Call
S Municipal, Railroad and Corporation Bonds
os Angeles Denver San Francisco
N. W. HALSEY & CO.
UNICIPAL AND CORPORATION
Bonds
NION TRUST BUILDING
LOS ANGELES, CAL.
SAN FRANCISCO CHICAGO PHILADELPHIA
ET INTO
have an excellent piece
located in Snipe District,
county, that we are now
a company to develop it
e is a portion yet remaining
erlbed. Any reliable parties
interested in oil, desiring a
a company, will please call
full information.
BRUNTON COMPANY,
226-10 Stimson Bldg.
$20,000
Cahuenga School District
4-1-2 Per Cent. Bonds
strict just annexed to
Los Angeles. Prices and
turities on application.
M. R. STAATS CO.
7 W. Fourth St. 65 S.
Los Angeles
144
e accounts on Saturday, Oct.
was our banner day with the
two days following made us one
rge of the new accounts for
the four days. Do you
nt their money where they can
draw or borrow any time
ght or day? Come in and see
We pay interest on
counts.
ALL NIGHT & DAY BANK
4TH & SPRING STS. (191)
arroll & Co
H. W. HELLMAN BLDG.
BONDS

E WEATHER.

RATIVE TEMPERATURES.

	Max.	Min.	Rain.
New York	52	42	47
Buffalo	50	44	47
Cincinnati	58	42	50
St. Paul	52	42	47
Kansas City	64	44	52
Jacksonville	66	58	62
Seattle	56	44	50

mum is for day before yesterday. The mean is the ...ture for the two days.

...L OFFICE, U. S. WEATHER BU... Los Angeles, Oct. 26.—[Reported by A. ..., Local Forecaster.] At 5 o'clock ...ometer registered 29.85; at 5 p.m., ...ometer for the corresponding hours ...g. and 72 deg. Relative humidity, ... per cent.; 5 p.m., 57 per cent. Wind, ...northwest; velocity 16 miles; 5 p.m., ... 5 miles. Maximum temperature, ...renheit, 61 deg. Rainfall for season, ... inch; rainfall last season to date, 1.54 ...ometer reduced to sea level.

...ther Conditions.—Cooler weather ...ailed over the Southwest during the ...ty hours, and no precipitation ...e is reported from any station ...st of the Rocky Mountains. The pressure ...ains low over the Northwest, while a ...ssion is central over the In... Valley of Southern California and Ne... Clouds of considerable energy is pass... almost over the lake region, and some ...ipitation has occurred in Minnesota and ...ern parts of Lake Erie. Elsewhere esat ...the Rocky Mountains fair weather contin... under the influence of the high-pressure ...over the North Pacific States, fair ...ther is expected to prevail in Los Angeles ...ty tonight and Wednesday.

...recasts.—Local forecast for Los Angeles ...unty: Fair tonight and Wednesday; ...t west winds.

...FRANCISCO, Oct. 26.—Forecasts: ...Francisco and vicinity: Cloudy, cooler, ...ly, with fog in the morning and at ...ast west wind.

...Cota Valley: Increasing cloudiness ...ight; light north wind.

...Maria Valley: Cloudy, cooler, Wednes... fresh south wind.

...Joaquin Valley: Cloudy, cooler, Wednes... fresh south wind.

...Sacramento and vicinity: Cloudy, cooler, ...ly; light south wind.

...Nevada: Fair Wednesday and Thursday; not ...ge in temperature.

...ver (data) Oct. 26.—[Exclusive Dispatch ...U. S. Reclamation Service.] Gauge ...Colorado River, 16.30 feet.

Estimated Flow of Rivers.

...ing is a statement of the estimated ...of the Southern California rivers in ...feet per second, or second-feet, one ...equaling fifty miner's inches. The ...was compiled by W. B. Clapp, engineer ...ge of Water Resources Branch of the ...States Geological Survey in California.

...ORADO RIVER AT YUMA, ARIZ.

1908.	1909.	Date—	1908.	1909.
1,200	13,000	Oct. 21	7,700	13,000
1,200	13,000	Oct. 22	7,700	13,000
1,200	14,000	Oct. 23	8,300	13,000
1,200	13,000			

...ARIEL RIVER NEAR AZUSA, CAL.

1908.	1909.	Date—	1908.	1909.
29	29	Oct. 21	26	27
29	29	Oct. 22	26	26
28	27	Oct. 23	24	24

...SEA RIVER NR. MENTONE, CAL.

1908.	1909.	Date—	1908.	1909.
58	58	Oct. 21	46	57
58	58	Oct. 22	54	46
58	58	Oct. 23	47	46
58	58			

...Santa Ana River affected by Bear

...ARKETS AND MONEY.

...CULATION NEAR CRISIS.

...PLACE IS IN SIGHT ...R FLUCTUATIONS.

...n Is Thought to Be Due ...idence of Demands on the ... Market — Dividend An... ...ment by Steel Trust Some... ...of a Disappointment.

...ASSOCIATED PRESS NIGHT REPORT.]

...W YORK, Oct. 26.—The speculation in ... showed clear evidence today of com... ...ulating place, following the feverish ... of the late markets.

...ulation was believed to be due to a ... of speculative demands on the ...ket, said to be dependent on a con... ...of a policy of moderation in that re...

...ensuing weakness was due to this ...e dividend action announced by the ...States Steel Corporation, after the ...ket, and the net earnings accorded ...ation, although unfilled orders on ... below the estimates.

...ded a small accretion to the gold ... of the Bank of England, enough to ... that the present 5 per ... was would prove sufficient to at... protective purposes designed by ... advance in rates.

...ebay's report from Berlin of an ... of the Bank of France to take act... in aid of the money situation ...ed on a statement given to the ... Press by the bank, the assertion ...orts were not called for by the ... was reassuring, and even ... the announcement that the Bank ... with its unparalleled resources "is ...ed anxious, should the occasion ... gold to the Bank of England ... conditions as in 1907."

...e market settlement in London dis... ...ment, carry-over rate for Amer... was as much in excess of ... money as it was feared would ... encouraging effect was caused ... by the receipts of buying orders ... When these had been executed ... began to show the effects of the ... yet to be faced, and of the ... short interest that has re... ...ounts of the sharp recovery of ... the early market today.

...ments of the Hill stocks had ... effect on sentiment, and was a ... of influential liquidation of ...

...drought at scattered points was ... factor. One such point was in ..., which was the subject of ... consolidation, said to in... ...merchantmen issue. Further ... for Brazil and withdrawals ... ...multi-treasury operations were ... in the later market. ...popular. Total sales, par value, ... bonds to coupons declined ... on call.

...EEL DIVIDENDS. ...ANNOUNCES INCREASE.

...ED PRESS DAY REPORT.]

...K, Oct. 26.—The directors of the ... Steel Corporation today de... ... dividend of 1 per cent. on ...

...ation of ¼ per cent. over the ... dividend, ...declared of 1¾ per cent. was ... preferred stock.

...declared September 30, the ... of the United States Steel Cor... ...$8,196,997; net earnings, $30,...

...report unfilled orders on hand. ...4,736,823 tons.

...earnings of the Steel Corporation ... quarter in 1909, were $27,106,774, ...$26,550,357, and a surplus ...$8,152,825. The volume of ... for the quarter, ended September 30, 1909, ...ended June 30, 1909, the ... $23,350,493; net earnings, ...$8,054,784, and unfilled or...

...ings for the quarter made public ...corporation of $10,000,000 from ... of expenditures made, ... for new plants, construction, ... of capital obligations.

...corporation is the first of ... the Steel Corporation ...ended December 31, 1907, ... not set aside for the same ...

...ard had nothing to add to the ... except to deny the report ... consolidation of the ... companies. He ...ing of such a project, ... the present quarter, after ... appropriations to ... an preferred ... shows a total of $12,158,... ...this is laid aside for ... to be made, ad... ...plants, etc., leaving ... for the quarter.

...Statement.

...K, Oct. 26.—The condition of ... the beginning of business to...

...TRUST FUNDS.

...Silver dollars	$87,070,000
...Silver dollars of 1890	5,028,000
...Silver certificates outstanding	487,070,000
GENERAL FUND.	
...Standard silver dollars in general fund	$ 2,778,493
...Current liabilities	110,134,825
...Working balance in treasury offices	21,267,632
...In banks to credit of Treasurer of the United States	88,138,427
...Subsidiary silver coin	10,666,647
...Minor coin	1,815,676
...Total balance in general fund	84,520,940

NEW YORK STOCKS.

CLOSING PRICES—ACTUAL SALES

[Furnished by Logan & Bryan, members New York and Boston Stock Exchanges. Bradbury building, Los Angeles.]

NEW YORK, Oct. 26.—[Exclusive to The Times.] Following were the closing prices, sales and high and low quotations today:

Sales.		High.	Low.	Bid.	Close— Asked.
	Adams Express			222	
500	Atlantic C. L.	125	125	125½	127
100	Allis Chalmers	15¾	15¾	14	14½
200	Allis Chal. pfd.	30	30	49½	50
24,600	Amalg. Copper	81½	80½	80¾	80¾
200	Am. Agr. Chem.	42¾	42¾	42½	42¾
900	Am. Can Co.	11½	11½	10¾	11
500	Am. Car & Fdy.	63½	63½	68½	69
200	Am. C. & F. pfd.	117½	117½	117½	118
900	Am. Beet Sugar.	46½	45½	45¼	45½
	Am. R. Sugar pfd.			85	88
200	Am. Cotton Oil.	73¾	73½	72	73½
	Am. Cot. Oil pfd.			102	105
600	Am. Ice Securities	26	25	24½	25
	Am. Express			225	250
200	Am. Hide & L.	7	7	7½	8
200	Am. H. & L. pfd.	45½	45	41½	45
400	Am. Locomotive	33½	33	37½	37½
300	Am. Loco. pfd.	115½	115	115	116
100	Am. Steel Fdy.	40½	40½	39	40
6,500	Am. S. & R. Co.	95½	94½	94½	95
200	Am. S. & R. pfd.	111½	111½	110½	111
7,500	Am. Sugar	130½	130½	130½	131
	Am. Sugar pfd.			125	127
7,300	Am. Tel. & Tel.	140½	139½	139½	139½
200	Am. Tob. pfd.	93½	93½	93½	94
100	Am. Woolen	25	25	24	24½
300	Am. Woolen pfd.	102½	102½	102½	102½
500	Anaconda	45½	45	45½	46
19,700	A. T. & S. F.	120½	119½	119	120
300	A. T. & S. F. pfd.	104	103½	103½	104½
1,100	Balt. & Ohio	115¾	114¾	114½	114¾
	B. & O. pfd.			93	96
100	Beth. Steel Corp.	32½	32¼	32¼	33
	Beth. Steel pfd.			90	95
1,000	Brooklyn R. T.	74¾	74¼	74½	74¾
	Canadian Southern			68½	71
1,300	Canadian Pacific	184½	182½	182½	182¾
16,200	C. & O.	67¾	66¾	66¾	66¾
44,400	Central Leather	27¾	26¾	26¾	27¼
100	Central L. pfd.	108½	108	108	110
100	Chicago & Alton	47½	47½	47½	48¼
	C. & A. pfd.				75
500	C. & G. W.	18½	18¼	15¼	15¾
	Do. pfd. "A"			30	32
600	Do. pfd. "B"	23¾	23	20	22
100	C. & N. W.	187½	187	188	188½
10,800	C. M. & St. P.	157¾	155¼	155¾	156
1,000	Do. pfd.	174½	173	173½	174½
	Chicago Terminal			3	4
	Chicago Ter. pfd.			13	15
700	C. C. C. & St. L.	77¾	77	77	78
	Do. pfd.			100	110
2,400	Colo. Fuel & Iron.	44¾	44¼	44¼	44¾
	C. F. & I. pfd.			100	110
400	C. H. C. & T.	80½	80½	80	81
200	Colorado Southern.	51¾	51¾	51	51
100	Colo. So. 1st pfd.	73	73	73	73
100	Colo. So. 2nd pfd.	72	72	72	73
2,500	Consolidated Gas.	141½	139½	139½	140
800	Corn Products	21	20½	20½	20¾
	Do. pfd.			82½	84
100	Del. & Hudson.	154½	154½	154½	155
300	D. L. & W.	550	550	550	570
300	D. & R. G.	46¾	46	45¾	46
300	D. & R. G. pfd.	84½	83¾	83½	84½
	Diamond Match			127	128
100	Distilling Sec.	36¾	36¾	36¾	37
	D. S. S. & A.			20	25
	D. S. S. & A. pfd.			70	75
500	Erie	33	33	32½	32¾
800	Erie 1st pfd.	47	46¾	46¾	47
100	Erie 2nd pfd.	39	39	37½	38
	Federal M. & S.			73	75
500	General Electric.	163½	162¾	160¾	161½
15,600	Gt. Northern pfd.	135¾	134¾	134¾	135
3,700	Gt. No. Ore Ctfs.	79¾	78	78	79½
200	Illinois Central	147¾	145¾	145¾	146
100	Int'l Harv. Com.	99½	99¼	99¼	99¾
	Int'l H. C. pfd.			123¾	124½
300	Int'l Paper	16½	16½	16	16½
	Int'l Paper pfd.			61	63
300	Int'l Pump	46¾	45	47¾	48
200	Int'l Pump pfd.	89¾	89	88	89½
100	Iowa Central	21	21	20	21
200	Iowa Central pfd.	51	50	50	51
300	K. C. Southern.	43¾	43	43	43½
300	K. C. So. pfd.	69	68½	68½	69½
1,300	L. & N.	152¾	150¾	150¾	151
	Manhattan			141	142
28,400	Inter-Met.	16¾	15	15	15½
13,000	Inter-Met. pfd.	32¾	30	30	32½
200	Mex. Central Ctfs.	22¾	22¾	22¾	23
5,800	Mackay	84¾	83½	83½	84¼
200	Mackay pfd.	75¾	75	75	75½
200	Minn. & St. L.	34½	33½	33½	34
	Do. 1st pfd.			91	92
1,200	M. St. P. & S. S. M.	132½	130¾	130¾	131
200	Do. pfd.	134½	133	133	134
24,400	M. K. & Texas.	47¾	46¾	46¾	46¾
100	M. K. & T. pfd.	74¾	73½	73½	73¾
600	Missouri Pacific.	71¾	70¾	70¾	71
200	National Lead.	87	86½	86½	87
200	Nat'l Lead pfd.	110¾	110¾	110	110¾
	Nat'l Biscuit			112¾	115
	Nat'l Biscuit pfd.			122	123½
400	N. Y. Air Brake.	85	85	83½	85
8,100	N. Y. Central.	132¾	132¾	132¾	133
	N. Y. C. & St. L.			36½	38
	Do. 1st pfd.			114	118
	Do. 2nd pfd.			69	70
	N. Y. Ont. & W.			46½	47
600	Norfolk & W.	94¾	94¼	94¼	94¾
	N. & W. pfd.			99	99½
200	North American	77¾	76½	77	77½
16,700	Northern Pacific	147¾	144¾	145	145¾
	Omaha.			145	146
	Omaha pfd.			163	165
2,400	Pacific Mail	41¾	39¾	39½	40¼
35,200	Penn. R. R.	142¾	140¾	140¾	140¾
5,600	People's Gas	111½	110½	110½	111
1,600	Pitts. Coal	22¾	22	20¾	21
	Pitts. Coal pfd.			85	87½
	Pressed Steel Car.	49¾	49¼	47¾	48¼
1,300	P. Steel Car. pfd.			100	107½
	Pacific Coast			102	110
	Pullman			150	160
	Ry. Steel Springs			45¼	49
	Ry. Steel S. pfd.			104½	105
68,600	Reading.	161¾	158½	159½	159¾
	Reading 1st pfd.			90	94
	Reading 2nd pfd.			87	88
1,200	Republic I. & S.	43¾	41¾	41½	42½
200	R. I. & S. pfd.	104	104	103½	104
9,300	Rock Island.	33¾	32¾	32¾	33
7,600	Rock Island pfd.	77¾	77¾	77¼	77½
200	Rock Is. S. F.	31	30	30	30½
	S. S. S. & E. pfd.			113	120
	St. L. & S.F. 1st pfd.			90	95
200	Do. 2nd pfd.	58¾	58	58	60
300	St. L. & S. W.	28	28½	28¼	28¾
300	Do. pfd.	64½	64	64	65
22,600	Southern Pacific	128¾	126¾	126¾	126¾
1,400	Southern Railway	30¾	29¾	29¾	29¾
100	Southern Ry. pfd.	69	69	69¾	70
900	Third Ave. Ry.	39½	39½	39½	40
100	Tenn. Copper	23¾	23¾	23¾	24
1,000	Texas Pacific	35¾	35	35	35¾
500	T. St. L. & W.	22¾	22¾	21	22
200	Do. pfd.	51¾	51¾	51	52
100	Twin City R. T.	107½	107½	106	107½
100	U. R. & E. com.	13¾	12¾	12	13
	U. R. & E. pfd.			33	35
82,800	Union Pacific	200½	197½	198	198¼
400	U. P. pfd.	103¾	102¾	103¾	103¾
1,100	Utah Copper	46¾	46	46	46¼
400	U. R. R. of S. F.	40½	40	39½	40½
200	Do. pfd.	79	69¾	69	69¾
100	U. S. C. Iron Pipe	31	31	31¼	32¼
	U. S. C. I. P. pfd.			85	90
	U. S. Express.			166	167
200	U. S. Marine pfd.	27¾	27¾	27	28
400	U. S. R. & Cons.	81	80¾	81	82
	U. S. R. & R. Co.			12	13
	U. S. R. & R. pfd.			38	39½
600	U. S. Rubber.	46¾	46	46	46¾
100	U. S. R. 1st pfd.	117¾	117¾	117½	117¾
	U. S. R. 2nd pfd.			84	85
274,600	U. S. Steel Cor.	95¾	93¾	93¾	93¾
3,600	U. S. Steel pfd.	127	125¾	126	126¾
3,100	Va. Car. Chem.	46¾	46	45¾	46½
	Va. Car. C. pfd.			110	112
	Va. Coal & Coke.			43	50
700	Wabash.	20	19½	19½	19¾
3,900	Wabash pfd.	32¾	30	30¾	30¾
400	Wells-Fargo Ex.			250	260
700	Western Union.	76¾	76¼	75¾	76
200	Westinghouse.	85	85	84½	85
	W. & L. E.			27	30
200	Do. 1st pfd.	19½	19	16¼	19
300	Do. 2nd pfd.	10¾	10¼	9	10
	Wisconsin Central.			23¾	24
	Wis. Central pfd.			53	54
500	Am. Can pfd.	81½	81½	81½	82
	Am. Linseed.			16	16¼
400	Am. Linseed pfd.	40¼	39¼	40	42
	Pac. Tel. & Tel.			49½	50¾
	Do. pfd.			97	98

Total sales—821,400 shares.

Money opened at 4½ per cent.; highest, 4½ per cent.; lowest, 3½ per cent.; last loan, 3½ per cent.; closed, 3½@4 per cent.; ruling rate, 4¼ per cent.

New York Bond Market.

[Furnished by Logan & Bryan, Members New York and Boston Stock Exchanges, Bradbury building, Los Angeles.]

NEW YORK, Oct. 26.—Following were the closing quotations on the bonds:

	Bid.	Asked.
Am. Tel. & Tel. Conv. 4s	104½	104¾
American Tobacco 4s	88	89½
American Tobacco 6s	108½	109
Atchison Gen. 4s	100	100½
Atchison Conv. 4s	113	114½
Atchison Adj. 4s, stamped	94	94½
Atchison Conv. 5s	118	118
Atlantic Coast Line Con. 4s	93	93½
Atl. C. L. & N. Coll. 4s	89½	89½
Balt. & Ohio 3½s	87¼	87¾
Balt. & Ohio 4s	93	93½
Brooklyn Rapid Transit 4s	82	85½
Can. So. 1st 5s, Ext.		105
C. & O. 4½s	102½	103
C. B. & Q. Gen. Mtg. 4s	89	89½
C. B. Q. Joint 4s	95½	96
C. R. & Q. Ill. 4s	100	100½
C. R. & Q., Denver, 4s	93½	93¾
Central Pacific 1st 4s	100½	100¾
Chicago & E. Ill. 4s		70
C. R. I. & P. Ref. 4s	69	69¼
C. R. I. & P. Coll. Trust 4s	73½	73¾
Colo. & So. 1st 4s	97½	97¾
Denver & Rio Grande 4s	97	97½
Del. & Hudson Conv. 4s	101½	102
Erie 1st Con. Ex. 4s	82	82½
Inter-Met. 4½s	82½	83½
Japanese 4s	93½	93¾
Japanese 4½s	93½	93¾
Japanese 2nd 4½s	93½	93¾
L. & N. Uni. 4s	90½	90¾
M. K. & T. 4½s	79½	79¾
Missouri Pacific 4s	77½	80
N. Y. Central 3½s	91	91½
N. Y. Central L. S. 3½s	90½	90¾
N. Y. Central 4s	97½	97¾
N. Y. City 4½s of 1957	109½	109¾
Norfolk & Western 6s	118½	119
N. & W. Conv. 4s	100½	100¾
N. Y. Out. & W. 4s	96	97¼
Northern Pacific P. L. 4s	102	102¼
Northern Pacific 3s	71½	72
Oregon Short Line 4s	93	93½
Oregon Ry. & Nav. 4s	88½	89¼
Pennsylvania Ry. 4s of 1948	104¾	104¾
Reading Gen. 4s	95	95½
Republic of Cuba 6s	105	105½
Southern Pacific 1st Ref. 4s	84	84½
Southern Pacific Col. 4s	90½	91½
Southern Ry. 4s	79½	80
St. L. & S. F. Ref. 4s	84	84½
Union Pacific 1st 4s	102½	103
Union Pacific Conv. 4s	112¾	113¾
Union Pacific Ref. 4s	97½	97¾
U. S. Steel S. F. 5s	105	105¼
U. S. 2s reg.	100½	101
U. S. 2s coup.	100½	101½
U. S. 4s reg.	101¾	102
U. S. 4s coup.	101¾	102½
U. S. 4s reg.	116	117
U. S. 4s coup.	117	
U. R. H. of S. F. 4s	74½	
Wabash 1st 5s	73½	73¾
Western Union 4½s		100½
Westinghouse Conv. 5s	94¼	94¾
Wisconsin Central 4s	84¾	85
West Shore 4s	103¾	103¾

New York Curb Stocks.

[By Private Wire to E. F. Hutton & Co., Members New York Stock Exchange, No. 111 West Third street.]

NEW YORK, Oct. 26.—Following are closing bid and asked prices:

	—Close— Bid.	Asked.
Am. Tob. com.	440	445
B. R. Gas.	7½	8
Boston Con.	13½	14
British Col.	5¾	6¼
Butte Coal.	2¾	3
Chi. Subway	6¾	6¾
Cum. Ely.	7¾	7¾
Davis Daly.	2¾	2¾
Dominion.	102	105
El Rayo.	2¾	2¾
Fed. Sug. 1st 4s	97½	97¾
Giroux	5¾	6
Glid. Cons.	6¾	6¾
Glid. Daisy	3	3¼
Glid. Flor.	2¾	3
Greene Can.	10½	10¾
Gug. Explo.	22¾	23
Inspiration.	6¾	6 11-16
La Rose.	5¾	5 15-16
Miami.	14¾	15¼
Mines of A.	2¾	2¾
Mont. Shoe.	1¼	1½
Nev. Con.	23¾	23¾

Boston Copper Market.

[Furnished by Logan & Bryan, Members New York and Boston Stock Exchanges, Bradbury building.]

BOSTON, Oct. 26.—In the local market the declaration of a 25-cent dividend on Butte Coalition was very favorably received. All the floating stock around 27 was cleaned up, and it looks better for a sharp advance than at any previous time. The market for the rest of the copper stocks was very narrow and any changes in prices had no significance, as they were simply caused by the selling of small lots by tired holders. Following were closing quotations on the Boston Stock Exchange:

	—Close— Bid.	Ask.
Ahmeek	—	215
Adventure	5	5½
Ariz. Com'l.	42¾	43¼
Arcadian	4	4¼
Arnold	75	79
Allouez	53	55
Atlantic	30	30½
B. S. Gas.	47	49
Butte & L.	25	28
Butte Coal.	27¼	27¾
Black Mt.	31	33
Bos. & M.	150	—
Boston Con.	13¾	14¼
Centennial	28	30
C. & Ariz.	97	98
C. & Hecla.	640	—
Con. Mercur	11	15
Copper R.	23	24¾
Cum. Ely.	7¾	7 15-16
Davis Daly.	2¾	3
Daly West.	7¾	8
Dom. Cop.	3	5
East Butte.	10½	11
Elm River.	1¼	1½
Begole	1¼	2
Cactus	2¾	3
Chemung.	—	17¾
Chief Cons.	1¼	1¾
Ray Cons.	17¾	18
First Nat'l.	6	7
Franklin	16	16½
Granby	89	90
Giroux	5¾	6
Greene Can.	10¾	10¾
Helvetia	4¼	6¼
Hancock	—	11
Isle Royale.	24	24¾
Kew. Con.	2½	2¾
Lake Cop.	34¼	34¾
La Salle	14¾	15
Majestic	89	92
Miami	14¾	15¼
Mohawk	55	60
Michigan	5¾	6¼

Japanese Cruiser, Santa Barbara.

Japanese cruiser Idzum to be at Santa Barbara, October 27 to 29. No better chance to see one of the fighting vessels of the East. Inquire Southern Pacific ticket office, 600 South Spring st., corner Sixth.

If You Want to Go East C. Haydock.

Agent, Illinois Central R.R., 113 West Sixth

Boston Stocks and Bonds.

BOSTON, Oct. 26.—Closing prices:

	Bid.	Asked.
Money—		
Call loans	4½@5	
Time loans	4½@5	
Bonds—		
Atchison Adj. 4s	92	
Atchison 4s	99¾	
Railroads—		
Atchison	118¾	
Atchison pfd	103½	
Boston & Albany	228	
Boston & Maine	150	
Boston Elevated	130	
Fitchburg pfd	129	
N. Y. N. H. & H.	165	
Union Pacific	197	
Miscellaneous—		
Am. Agric. Chem.	45	
Mass. Cop.	5½	5¾
Hayflower	59	60
N. Butte	56½	56¾
Nev. Cons.	23¾	24¼
Nev. Utah.	11 16	1¾
Nipissing	11¼	11¾
Osceola	150	—
Old Dom.	49	—
Chino	7¼	7¾
Ely Central.	2 15-16	3
Gila	7¾	7¾
Gld. Cons.	6¾	6¾
Old Colony.	90	95
Phoenix	60	60
Parrot	28½	29
Quincy	87	—
Santa Fe	1¾	2
Shannon	15	15½
Sup. & Bos.	14	14¾
Sup. & Pitts.	15	15¾
Sup. Copper	56¾	57½
Tamarack	85	—
Trinity	10	10¼
Utah Cop.	46¾	46¾
Utah Cons.	41¾	42¼
U. S. M. & S. com.	53	53½
U. S. M. & S. pfd	52	53½
Victoria	3½	3¾
Winona	6¼	7
Wolverine	—	150
Inspiration	6 11-16	6 13-16
La Rose	6	6¼
Nat'l Ex.	51	52
Newhouse	2¾	2¾
Ohio	4¾	4¾
Ray Central	2¾	2¾
Swift	103	106½
Shattuck	23	23½
Tenn. Cop.	23½	23¾
United Cop.	9	9½
Yukon	4¾	5

COMSTOCK QUOTATIONS.

[Special service to The Times by B. F. Taylor, 112 West Third street.]

SAN FRANCISCO, Oct. 26.—Following were the opening and closing quotations in the leading Comstock mining stocks today:

Stock—	—Open— Bid.	Asked.	—Close— Bid.	Asked.
Ophir	1.95	2.00	2.02½	2.05
Mexican	1.30	1.33½	1.40	1.45
Gould & Curry	.32	....	.33	.34
Con. Virginia	1.37½	1.40	1.40	1.42
Savage	.39	.40	.42	.42
Hale & Norcross	.55	....	.55	.58
Yellow Jacket	....	1.35	....	1.35
Belcher	1.00	....	1.20	1.25
Confidence	....	1.05	....	1.05
Sierra Nevada	.52	.58	.58	.59
Exchequer	....	.38	....	.38
Union	.25	.26	.77	.78
Challar	.21	....	.21	.23
Potosi	....	.65	.60	.65

Liverpool Wheat Market.

LIVERPOOL, Oct. 26.—Close: Wheat, December, 7s, 3d; March, 7s, 6 3-4d. Weather, rain.

PLAN NEW BANK.

Articles were filed yesterday in the office of the County Clerk looking to the incorporation of a new banking institution to be known as the Hibernian Savings Bank and Trust Company. In the articles the capitalization of the proposed bank is set forth at $250,000, of which something like $4000 has been paid in. Among the directors named are John R. Grant, Robert Hill, G. A. Hancock, John P. Coyne, G. W. Lichtenberger, T. J. Cunningham and D. F. McGarry. Plans for opening are as yet in an indefinite state.

ANOTHER "TAG" DAY SOON.

Patriotic Organizations Are After Fund for Memorial Hall—Women Will Be Busy Saturday.

Saturday will be another "T

LOCAL RAILROAD RECORD.

TRACKS GO UP HIGH IN AIR.

WORK IS STARTED ON THE P. E. ELEVATED YARDS.

Involves Changes in Depot Building to Cost Large Sum of Money. New Plan Will Relieve Congestion on Main Street to Great Extent. Facilitates Operation of Big Trains.

The Pacific Electric has started work on the elevated yards, back of the Main-street station, and as soon as completed the long two and three-coach trains will be switched on tracks high above the ground. This work has long been planned, the big trains proving too long to handle inside the station, and for some time these have been switched on Main street, adding to the congestion on that thoroughfare.

The elevated yardage involves a change in the Pacific Electric building to cost many thousands, in addition to the cost of the elevated structure and the crossover tracks.

The tracks running into the depot have been fastened to the supports of the building. In order to eliminate all vibration these have been detached from the building pillars, and will be supported by steel and concrete piers constructed especially for this purpose.

The cross-over tracks will extend from the present tracks, out across Los Angeles street and across the lots owned by the Pacific Electric Company to the alley.

The elevated yard will be heavy steel; some of the material is already on the ground. Taking these trains from the street will greatly relieve the congestion in front of the Pacific Electric Station, and will facilitate the operation of heavy trains.

Public Demonstration.

Representatives of various local electric and steam lines visited the lot at the rear of the Pacific Electric building yesterday and watched the demonstration of the Fellows' gasoline motor, involving direct trananmission. The demonstration was continued throughout the day, and the car's alleged superiority over other motors was explained by the inventor. The visiting members of the Massachusetts Street Railway Association were invited to witness a demonstration, but were unable to accept an account of leaving the city at an early hour yesterday morning.

Railroad Notes.

J. H. Pearman, assistant general manager of the tourist department of the Union Pacific and Chicago and Northwestern, is at Glenwood Springs on business matters.

Charles McDonald, assistant comptroller of the Chicago and Northwestern at St. Paul, is in the city for a few days. He is spending his vacation in Southern California, and is accompanied by his wife.

T. O. Prince, traveling passenger agent of the Chicago and Northwestern, has returned from the Portola festival at San Francisco.

Among Los Angeles people who have secured reservations to Chicago via the Chicago and Northwestern, and who will leave today on the Salt Lake Limited, are Dr. George S. Bovard, president of the University of California; Councilman A. J. Wallace, who will spend some time in Chicago on university matters; Sherman Pease and wife, Percy L. Beck, buyer for Pease Bros., and Frank L. Loftus, buyer for the Pacific Purchasing Company.

PERSONAL.

H. H. Dalton, a lumberman of Eureka, this State, is a guest at the Angelus.

C. F. Crowell, of the Crowell Publishing Company, Boston, is at the Alexandria.

C. S. Sharp, one of the extensive raisin growers of Escondido, is at the Hollenbeck.

John Carroll, a ranchman and mine operator of Victorville, is a guest at the Nadeau.

H. Fetcher Harris, a hotel man of El Dorado Cañon, Nev., is at the Lankershim.

George H. Davis, business manager of the Alcazar Theater, San Francisco, is at the Van Nuys.

G. C. Martin and wife, are tourist guests at the Hollenbeck. They are from Vancouver, B. C.

E. L. McCormick, claim agent of the American-Hawaiian Steamship Company, is at the Alexandria.

H. A. Macintosh, purchasing agent for the Consolidated Copper Company, of Cananea, Mex., is at the Hayward.

W. T. Peachy, Department of Agriculture, is a late arrival at the Alexandria, registered from Washington, D. C.

A. D. Spaulding, a manufacturer of washing machines, of Oshkosh, Wis., is at the Angelus. His wife accompanies him.

Frank Barnett of Oakland is registered at the Hayward. Mr. Barnett is Sheriff of Alameda county, and is here on official business.

G. W. Caldwell and wife have taken apartments at the Alexandria. Mr. Caldwell is interested in mining properties at Necaxa, Mex.

A. W. Thornton and wife of San Francisco are at the Lankershim. Mr. Thornton is Pacific Coast manager of the London Assurance Corporation.

Mariano Amescua of Culiacan and Genard Escobosa of Guadalajara, Mex., are two mining men and land owners now registered at the Van Nuys.

J. E. Connell, his wife and daughter, Gertrude Connell, form a party of San Diego people at the Angelus. Mr. Connell is reputed a millionaire undertaker.

Lieut. and Mrs. F. M. Miller are guests at the Van Nuys. Lieut. Miller is located at Fort Douglas, Ariz., and his present visit is on annual furlough.

P. L. Baldwin and T. J. Hodgins of San Francisco and C. E. Keen of Seattle form a party of business men who have properties here and are at the Van Nuys while going over them.

H. H. Thomas, a retired capitalist, violinist and ardent golf player, of Denver, is at the Lankershim. His daughter-in-law, Mrs. C. B. Thomas and Miss Carlisle Thomas accompany him.

Stanley Norris and wife are at the Hayward. He is manager of a shoe factory in Brooklyn, N. Y. Mr. Norris is well known here, having formerly been buyer for the shoe department of the Broadway Department Store.

J. A. Wilson, a Chicago capitalist, is at the Westminster while here looking after his ranch and other property interests in the Southwest. His son and daughter attended U.S.C. last year. The family may come to spend the winter again this year, but of this Mr. Wilson is not certain.

FOR INDIGESTION

Take Horsford's Acid Phosphate.

Especially recommended for the relief of chronic indigestion and nervous dyspepsia.

DOES rheumatism trouble you? See Dr. Frank Sawyer, Paso Robles Hot Springs. Indisputable treatments, mud baths, spring-water baths, Turkish baths. Southern Pacific Coast Line. Ticket office 600 South Spring Street, corner 6th.

Hamburger's SAFEST PLACE TO TRADE

BROADWAY, EIGHTH AND HILL STREETS

The Quarter-Million-Dollar Sale is drawing bigger crowds as the week rolls on. No wonder—when values increase and prices decrease as they do.

Don't Miss the Wednesday BABY DAY SPECIALS

Today's list of underpriced items is unusually interesting.

A SALE OF CORRECT STYLE TAILOR-MADE SUITS $40

Model Suits, Sample Suits and the Rest—Just a Clever Purchase

Plain Suits, this year as always, are better style than fancy—plain, but with a sweep of line, a grace, originating either in the cloth or some individual touch of the designer—that's the trend of fashion as here mirrored. And it's just such suits that we're selling, selling "hand over fist," for there's almost endless variety in this $40 group, all crowned with that little invisible but well-noted something that's so rarely obtainable outside a custom-tailor's shop. And we make them to fit, just as he would, too. If we don't, don't take the suit. The materials are all imported—fine broadcloths, homespuns, cheviots, English suitings, rough-faced worsteds, chevrons, English wide wales. As to colors and color shades—name your choice—you'll find it among the collection.

SALE OF PLAID, MOIRE, BENGALINE AND POPULAR NEW SILK JERSEY WAISTS AT $5.00

They'll go at $5, though worth a third to a half more—just for Wednesday's big sale.

Waists of the so popular Moire Antique, Lizard Skin, Bengaline Silk, Taffeta and Messaline in staple colors, dainty tints and black, also a splendid showing of Scotch Clan plaids in bright color combinations. A large variety, but with the plain-tailored note predominating all the way through—naturally so, it's the most wanted today.

And the Silk Jersey Waists! What style has become so popular this season? Some are strictly plain tailored—others have touches of button trimming. Come in rich black—of splendid quality silk Jersey material. All sizes in our complete assortment.

We Have Them Here All You Want of Them

BEAVER HATS

That's the Hamburger way: When anything's scarce, we can always supply you.

Beaver Elegant Large Dress Shapes

Beaver Fashionable Gainsboros

Beaver Smart, Snappy Turban Styles

Beaver Swell Colonials

Price?—No advantage of the scarcity of supply-sources look after our interests as it's our duty to look after yours.

Beavers Here in Many Different Styles $7

A Sale of Capes That'll Startle the Stores of the State $1

It'll startle in particular all within shopping-distance of Quality Corner in Los Angeles. You'll meet all the friends here that you've not met on a shopping tour for a long while. They'll come and share in this sale—and right they are. Fabrics and colors were never more fascinating, never have touches of trimming added greater charm to the styles, used—as they are throughout this cape-group with just the touch that always at once arrests the eye. The staple shades, pastel tones and black are in this truly charming assortment. They're unequaled at

Many Charmingly Picturesque Models Shown

BIG OCTOBER MILLINERY SALE

Two big events combined in one—Annual October Sales of Trimmed and Untrimmed Millinery

Values that are truly extraordinary throughout the departments

TRIMMED MILLINERY

$9.50 trimmed hats $5.00
$20 trimmed hats $10.00
$25 trimmed hats $14.00
$35 plume trimmed hats $19
$45 fine pattern hats $25
$65 to $75 French hats ... $39
$75 and up to $100 magnificent French hats at $49

UNTRIMMED MILLINERY

$4.85 untrimmed hats ... $2.50
$6.50 untrimmed hats ... $3.95
$8.50 untrimmed hats ... $4.85
$10.00 untrimmed hats
$3.50 fancy feathers
$6.50 fancy feathers
Many other shapes and trimming items reduced

AND NOW FOR ANOTHER BRISK WEDNESDAY, OUR HANDKERCHIEF DA

Finest quality mercerized lawn handkerchiefs with dainty initialed corner. Popular narrow hemstitched hem. An unusually high grade for the price. Special Wednesday— 12½c

Pure sheer linen handkerchiefs with Armenian lace edge. The best value you've ever been offered, and you'll want a half or maybe a dozen of them surely. The best ever. Each— 15c

Dainty and sheer fancy dimity handkerchiefs that will have to be seen to be appreciated. You'll wonder how we can sell them at less than 35c. Narrow hemstitched hems

SALE of DRUGS

Your Choice Of These Items At **15c** In Today's Special Sale. Guaranteed

All are regular 25c value, guaranteed pure.

25c bot. WITCH HAZEL, 16 OUNCES.
25c bot. PURE GLYCERINE, FULL 8 OZ.
8 OZS. GLYCERINE & ROSE WATER.
25c bot. PURE OLIVE OIL, 4 OUNCE.
25c bot. PURE CASTOR OIL, 6 OUNCE.
25c bot. ANTISEPTINE, FULL 8 OUNCE.
25c bot. (16 oz.) SPIRITS TURPENTINE.
25c bot. (4 oz.) ESSENCE OF GINGER.

Any of the above 25c values, 15c bottle.

SPECIAL SALE OF KID GLOVES $1

TWO-CLASP STYLES, REGULARLY $1.50 A PAIR

A stupendous sale of fine kid gloves in black and all the latest shades. Cable sewed. Three rows Paris Point stitching on backs. Any pair in the lot will give you all around satisfaction as to quality and style. Included you will find—

PARTICULARLY SMART ONE-CLASP KASCAN CAPE GLOVES
THE VERY POPULAR ONE-CLASP WASHABLE CHAMOIS
A LARGE LINE OF FINE BUCKSKIN DRIVING GAUNTLETS

Sale Of Ansonia Iron Mantel Clocks

$4.98

Most Wonderful Item from the Quarter-Million-Dollar Sale.

Here's certainly a rare bargain opportunity. An enormous purchase brought to us special discounts. You reap the benefit. These clocks have half-hour cathedral gong strikes. Fancy shapes, trimmed in gilt, brown and antique. See the beautiful window display of them.

$4.98

SALE of SIL

And New Dress Goods—Wa

ONE YARD WIDE BLACK DRESS TAFFETA 65

Really the grade we usually sell at $1. cial lot was included in the Quarter Million purchases, hence the low price. Just 20 pie —a good finish, rich, deep black silk ciate. Cuts to advantage. For Drops.

8000 YDS. PLAIN AND FANCY POPULAR SILKS 49

Every weave and color you could wish for lent $1 and $1.25 qualities, too. 19 to 22

50-INCH ALL-WOOL SERGE & BROADCLOTH

In navy, green, brown and black. Two weaves for dresses and suits. than $1.25 and $1.50 a yard.

BIG SALE OF WOMEN'S FAMOUS "GROVER" SOFT SHOES FOR TENDER FE

SOFT KID "JULIET" $3.25

Patent leather tips. Flexible hand-turned soles.

$3.25

Soft Kid Comfort Shoe $2.50

Very soft flexible hand-turned soles. Lace style.

Splendid Comfort Shoe $2.50

Plain toe. Congress style, flexible hand-turned soles.

$2

These Princess Slippers $2

Popular style. Flexible hand-turned soles. Plain toe.

Soft Kid Lace Shoe at $3.50

Extra fine quality. Splendidly made. Plain toe.

SOFT KID BUTTON $3.50

Plain toe. Extra well made and finished shoes.